Subscribers!

If you do not receive your World by 7 a. m. telephone 4901. The circulation department maintains a special delivery service until 9:00 a. m.

Monroe Morning World

The Weather

LOUISIANA: Partly cloudy Sunday and Monday. Scattered thundershowers in south portion. Gentle to moderate southeast to south winds on the coast.

ARKANSAS: Partly cloudy Sunday and Monday. Scattered thunder showers north portion Sunday. Not much change in temperatures.

MONROE: Max. 91.8. Min. 69.7.

VOL. 21.—No. 255 | MONROE, LOUISIANA, SUNDAY, AUGUST 13, 1950 | THIRTY-EIGHT PAGES | PRICE FIVE CENTS

EVACUATE AIRSTRIP; TAEGU BATTLE RAGES

SENATORS CALL ON JOHNSON TO GIVE MILITARY REPORT

Foreign Relations Group Wants Status Of Preparedness At Home And Abroad

ALSO SEEK INFORMATION ABOUT FUTURE SPENDING

Washington, Aug. 12.—(AP)— The senate foreign relations committee today called on Secretary of Defense Johnson to review before it next week the status of military preparedness at home and abroad.

Chairman Connally (D.-Tex.) said Johnson will be questioned about how the defense department intends to use $4,000,000,000 President Truman has asked congress to provide to step up the arming of western Europe and other anti-Communist countries.

Congress previously had voted $1,222,500,000 for this purpose. The administration proposed to short-cut congressional earnings by making the increase in a money bill without first going through the formal procedure of having congress authorize it.

Connally said the committee conference with Johnson, expected to be arranged early in the week, will be an informal inquiry into the whole arms program.

"We want to know about military preparedness at home to meet any other outbreaks that might come," the committee chairman said. "We want to know what the situation is in Korea and what the plans are for stepping up the arming of Europe."

Connally said he and his colleagues would like to get from Johnson an estimate of the total amount of money likely to be asked of congress for arms needs. Thus far Mr. Truman has requested $16,500,000,000 in addition to the $14,500,000,000 regular appropriations voted the military by congress.

17 POLIO CASES IN MISSISSIPPI

State Board Of Health Director Reports That Number In One Week

Jackson, Miss., Aug. 12.—(AP)— Seventeen new cases of polio were reported in Mississippi during the past week, the state board of health said today.

Total cases to date this year number 157 — or 19 cases less than during the same period last year, according to Dr. A. L. Gray, director of the board's preventable disease control section.

Of the 17 new cases, four were in Benton county, two each were listed in Claiborne, Harrison, Warren and Lowndes. And five counties reported one new case.

Meanwhile, the national infantile paralysis foundation has revealed that $12,275 was channeled to Mississippi this week.

Counties receiving the funds were Coahoma, $6,000; Washington $4,000; Warren, $1,825; and Chicasaw, $450. Since Jan. 1, the foundation has sent $71,742 to aid Mississippi combat polio.

Late Model Soviet Shells Used In Korea

Washington, Aug. 12.—(AP)—The army today showed a picture of what it called a 1950 model Russia mortar shell picked up in Korea.

The picture was shown to reporters at a Pentagon briefing in obvious reply to Russian claims that the Korean Communists are using old Soviet arms supplied to them before Russia's announced withdrawal from Korea in 1948.

Jakob A. Malik, the Soviet delegate to the U. N. security council, told the council earlier this week that American hints that Russia is supplying the north Korean army were slanderous and unfounded.

Malik said the north Korean troops actually have at their disposal supplies made available to them by the Russian army before its evacuation of Korea. That evacuation was announced as of December, 1948.

Today a briefing officer showed reporters a picture of what he said was a 120-millimeter Russian mortar shell picked up in Korea. He said the army's interpreters declared it bears the date 1950 painted or stenciled on the casing.

The army spokesman made no reference to Malik's statement before the security council.

He said the numerals appearing on the captured shell are in Arabic, the letters in Russian.

U. S. Patrol Attacked By Red Fighters

Pearl Harbor, Aug. 12.—(AP)—Crew members of a U. S. navy patrol plane said today at a news conference that their plane was attacked July 23 over the Formosa Strait by two American-built F-51 fighters "with Communist markings."

The navy privateer patrol bomber one of a squadron assigned to watch over the Chinese Nationalist stronghold of Formosa, escaped without damage and without firing a shot, the fliers said.

The U. S. plane was one of a squadron of privateers that returned to Barber's Point naval air station near here two days ago after a month of patrol duty in the Okinawa-Formosa area.

Crew members said the attacking planes carried the Red star and blue circle markings of the north Korean air force, but added "They must have been" Chinese Communist planes.

Aviation Metalsmith Robert Kirschner, 28, East Omaha, Neb., said the fighters fired short bursts of machine gun fire at the U. S. plane. He said two other Communist fighters were below him at the time.

He said the American plane did not fire back because of the possibility it might cause an international incident.

He said the incident occurred about 20 miles northeast of Communist Amoy and about 12 miles from the mainland.

Pilots and officers of the squadron, commanded by Cmdr. Charles F. Skuzinski, 35, Grand Rapids, Mich., gave reporters a briefing of their operations since the Korean war broke out.

Skuzinski said the squadron spotted concentrations of shipping off the China coast, probably for the Communist invasion of Quemoy.

He said the Chinese Nationalists on Formosa have "an excellent air force, very well organized and efficient." He said he thought it would be strong enough to help ward off an invasion.

Skuzinski said that in Shanghai there were about 65 assorted landing craft—LSTs, and the like. He said groups of junks were seen farther down the coast.

Jes' Ramblin'

(Editorial note—This column will be omitted from the Morning World for the next two weeks. It's vacation time. It will be resumed immediately thereafter.)

Happy Birthdays

Aug. 11—Charles Parker, Mrs. S. F. Flynn.

Aug. 12—Judith Ann Hunt, Mrs. W. R. Flanigan, J. E. Thurman, Mrs. M. D. Tarver, Helene Mobley, Henson S. Coon, Jr., Jewel Roberts, Mrs. W. A. Young.

Aug. 13—Mrs. Lewis E. Vick, Mrs. W. B. Wilson, Mrs. R. E. McNabb, Judy Bowen.

Aug. 14—Mrs. R. G. Frazier, Mrs. J. C. Holloway, Billie Mae Meeks.

Aug. 15—T. J. Davis.

Aug. 16—Joy Lee Sutton, M. A. Streeter, Patricia Ann Simmons, Gay Sievers, Martha Ann Coon, Bobby Burch, Betty Ruth Bradley, Ellen Fontenot, Mrs. J. L. Griggs, Charles Hill.

Aug. 17—Alice Butler, L. E. Thornton, H. M. Chatham, Glyn Calk, Jr., Mrs. Mollie Gregory, Billy Golson, Cecil Garner, Mrs. W. L. Ellerbee, Eva L. MCorkle.

Aug. 23—Mrs. M. G. Moore.

Aug. 31—B. B. Martin.

Robert H. Curry, prominent

(Continued on Sixth Page)

U. N. CARRYING ON IN KOREA DESPITE MALIK'S ACTIONS

Continue To Build Up Forces Against Communist Backed Invasion

COUNCIL WRANGLE DOES NOT DELAY DEFENDORS

Lake Success, Aug. 12.—(AP)—The moves of United Nations members to reinforce U. N. ground force troops in Korea are going on quietly but effectively, a U. N. source said today.

The security council procedural deadlock that opened when Russian Delegate Jakob A. Malik assumed the presidency Aug. 1 has neither halted the military measures and relief steps taken by the council in June and July nor slower the pace of nations that have since offered fighting men, ships, planes, food and medical supplies.

Fifty-three of the 59 U. N. members are supporting the U. N. campaign to throw back the north Korean invaders.

The big problem now is to get the offers collected and put on the Korean front. Transport and supply difficulties figure in this.

The U. N. informant said the first news that the men of other nations are fighting alongside American GIs and south Koreans under Gen. Douglas MacArthur's U. N. flag may be a brief announcement that "The troops of X country today did such and such."

(Continued on Sixth Page)

INDO-CHINA REDS WILL BE ARMED

China Communists Agree To Assist Moscow-Recognized Guerrillas

Saigon, Indo China, Aug. 12.—(AP)—Official sources said today Communist China has begun a comprehensive program of military aid for Ho Chin Minh's Moscow-recognized guerrillas.

The French - language newspaper Scho Du Vietnam published the details in the form of a communique. Official sources said the communique had been issued for publication in the newspaper by the French - backed Vietnam government of former Emperor Bao Dai.

Foreign diplomatic circles have heard similar reports recently and believe they are a factual basis.

Under the heading, "Simo-Vietminh pact," the communique said the Chinese Communists are co-operating in these ways with the Vietminh party headed by Ho:

1. The Peiping Reds have promised to supply the guerrillas with arms without charge.

2. A Chinese Communist mission of 300 members was due to arrive in the Guerilla-controlled zone at the end of July. Responsible sourcesaid the mission did arrive and is largely engaged in propaganda work.

3. Uniformed Vietminh troops have transported rice supplies into China. (Sales abroad would help finance the revolt.)

4. More than 20,000 Vietminh troops are being trained in two camps in Yunnan province and three other training centers are set up in Kwangtung and Kwangsi provinces. The troops are receiv-

(Continued on Sixth Page)

Asks That Any Censorship In Korea Extend To U. S.

Washington, Aug. 12.—(AP)—General MacArthur's headquarters is proposing that the terms of any censorship imposed in the Korean war zone apply to newsgathering in the United States as well, officials here said today.

This counterproposal from the far east command came as the Pentagon, backed by even higher Washington officials, was urging MacArthur's headquarters to put into effect a censorship-for-military security.

So far as is known, no mandatory order has gone forth from Washington to the Tokyo and field commands. Dispatches up to now apparently have been couched in terms of recommendations or suggestions.

However, the reported counterproposal from MacArthur's headquarters apparently is at variance with thinking here. President Truman has been described as deeply concerned about published and broadcast information coming from the far east.

As explained in authoritative quarters, the top level view here is about like this:

1. Instances of public disclosure of tactical military information of value to the enemy have occurred in the Far East.

2. Information released here generally has been within the boundsI of military security, although a new tightening up was announced yesterday by the defense department.

Among other things, that announcement forbade any further announcements by the armed forces of the destination of units which have been alerted. (Since the start of the Korean war, all of the armed forces have announced the general destination in disclosing that divisions, smaller troop units, air force outfits and navy

(Continued on Sixth Page)

Constitution Fight Starts In Louisiana

Opponents Of Convention Call For Statewide Drive To Defeat Long's Proposal; Administration To Kick-Off With Broadcast Monday

Baton Rouge, La., Aug. 12.—(AP)—The special session of the legislature left Louisiana with more than 20 laws and a campaign gathering heat.

The campaign, coming to a head Nov. 7, is on the issue whether or not to have a convention Jan. 15, 1951, to rewrite the state's constitution.

No time was lost in getting the campaign under way.

Before the legislature adjourned Friday opponents were calling for a statewide drive to defeat the proposal, which Gov. Earl K. Long is strongly supporting.

Today, the governor announced that his side will kick off with a statewide radio broadcast at 7:30 p.m. Monday. Speakers will be Commissioner of Wildlife and Fisheries Ernest Clements, Theo Cangelosi, Baton Rouge attorney, and Assistant District Attorney Jack L. Simms of Leesville.

The governor said today he thought the chances of passage looked "O.K."

The convention issue dominated the special session. The legislature had provided at the regular session for a convention call to be submitted to the people, but the governor moved at the special session to counter some of the criticism of the proposal as the legislature originally drafted it.

The big points of argument in the session and undoubtedly in the campaign are the make-up of the proposed convention, authority for the convention to extend the governor's term and those of other officials, state and local, and ratification of the new constitution by popular vote.

Changes in the convention proposal came so thick and fast at the special session that one lawmaker complained it would take a constitutional lawyer just to keep up with them. But this is what emerged as the package on which the public will vote yes or no Nov. 7:

A convention to be composed of 149 members; 100 elected as the house of representatives now is elected; 16 named by the Democratic executive committees of the congressional districts; 15 appointed by the governor; the chief justice of the supreme court; 12 other state officers serving ex-officio; five members appointed by

(Continued on Sixth Page)

DEATH WEAPON IS IDENTIFIED

Pistol Used In Slaying Of Ark. Taxi Driver Checked In Rail Station

Van Buren, Ark., Aug. 12.—(AP)— Police Chief Voll Russell said tonight the pistol with which Taxi Driver Clyde E. Wells was killed Thursday has been identified.

Russell said the pistol was one found in a suitcase checked at the Missouri Pacific station here Thursday by Odell Agnew, 19-year-old Negro, who later was killed by a train.

This was determined by ballistics tests made by the Arkansas state police, Russell said.

After Wells had been shot to death, his body was stuffed into the trunk of his cab, which was left parked on a downtown Van Buren street. The body was discovered when a patrolman investigated after he was notified the cab was overparked and that the trunk lock had a key in it.

Russell said the ballistics tests showed the pistol which Agnew checked fired the bullet which killed Wells. A slug found imbedded in the cab also was determined to have been fired from Agnew's pistol, and two empty shells found in the cab had been ejected from the weapon, Russell said.

Agnew was killed by a train in the Missouri Pacific yards Thursday night.

Russell said the Missouri Pacific station agent identified Agnew as the youth who checked a suitcase later found to contain the pistol and a bloody coat.

This occurred, Russell said, apparently about 20 minutes after passersby saw a Negro park the cab.

The chief said several persons reported having seen a Negro driving the cab, but none could identify him.

Insist Anti-Red Bill Won't Curb Free Speech

Washington, Aug. 12.—(AP)—Senators Mundt (R.-S. D.) and Ferguson (R.-Mich.) said today their anti-Communist bill would not curb free speech.

The two men noted in a statement that President Truman had said in a message to congress last week that "there are some people who wish us to enact laws which would seriously damage the right of free speech" and which could be used against groups engaged in "unpopular political activities."

Many lawmakers regarded this as an attack on the Mundt-Ferguson bill requiring the registration of Communist party members, denying them appointive federal jobs and banning them from getting passports.

But Mundt and Ferguson said that the president's charge can't be made against their bill.

"In absolutely no way does it limit freedom of speech or any other constitutional freedom," they declared. "A Communist who is identified as such can preach his doctrine as long and as loudly as he wishes or can command an audience and nothing in the bill could prevent him from doing so."

The senators contended that their bill, which is opposed by administration leaders in the senate, would carry out most of the proposals made by the president for tightening up the anti-subversion laws.

Murray Is Confirmed Oklahoma Governor

Oklahoma City, Aug. 12.—(AP)— Johnston Murray today—for the second time—was officially declared winner of the Democratic nomination as governor in Oklahoma.

The state election board announced the official canvass of a recount showed Murray won by 260 votes.

The first official count of the July 25 runoff showed Murray won over William O. Coe by 1009 votes.

Murray is a son of former Governor William H. (Alfalfa Bill) Murray. Coe is an Oklahoma City lawyer.

Murray will oppose Jo O. Ferguson, Republican, in the general election. Ferguson is a newspaper publisher at Pawnee.

BUSINESS LEVEL HIGH IN MONROE

Spending At Higher Rate Than In Most Cities Of U. S.

New York, Aug. 12.—(Special) —Monroe stands out as a rich market, with income and spending at a level above that of most other cities in the United States. This is brought out in a new, copyrighted survey of buying power, prepared by Sales Management.

The high standard of living prevailing in Monroe is indicated by the volume of retail business done in the past year. The local stores registered a sales total of $71,541,000, which was well above the city's quota. On the basis of its population it should have accounted for only .0297 per cent of the nation's business. Actually, however, it did .0558 per cent.

This sales record of $71,541,000 was a gain over the volume of business done the previous year, $65,034,000, and was accomplished during a period when retail business nationally was dropping 1 1-2 per cent.

The ability of local families to spend more was made possible by better incomes. The 13,500 families in Monroe attained a net income, after deduction of personal taxes, of $62,361,000. Dividing one by the other yields a per family income of $4,654, which was higher than the $4,474 national figure and than the $3,626 earned per family in the West South Central States. In Louisiana it was $3,544.

The fact that local retail sales far exceeded total earnings in Monroe indicates that the city is the hub of a wide trading area.

After analyzing Monroe as to population, income, sales and other significant factors, the survey assigns to it a "quality of market" index of 131. This rating sets it 31 per cent above the nation as a whole in sales potential.

SAYS RUSSIA IS AGGRESSOR IN KOREA

Former Vice President Henry A. Wallace sits at Mutual Broadcasting System microphone in New York during radio interview in which he said "Russia is clearly the aggressor" in Korea. The 1948 Progressive Party presidential candidate who recently resigned from the party after it refused to support the U. S. stand in Korea, said that Russia actually is at war with the U. S. in the Korean fighting. (AP Wirephoto)

UNITED EUROPE PLANS PUSHED

Delegates At Council To Demand Their Countries Unify For Defense

Strasbourg, France, Aug. 12.—(AP) —Britain's Winston Churchill and political figures of 10 other western nations are preparing to demand support from their governments for creation of a united European army, sources in the Council of Europe said today.

Churchill proposed such a unified army yesterday as western Europe's answer to the threat of Soviet aggression, and the council's consultative assembly voted approval, 89 to five with 27 abstentions.

But the assembly has no powers to create an army or to set up the European defense ministry which it decided should be the directing agency. Its function is limited to recommendations. The assemblymen represent sections of national opinion, but not their governments.

The French situation is illustrative. Two former premiers of France, Georges Bidault and Paul Reynaud, are expected to lead the drive in France for Churchill's plan.

But a foreign office spokesman in Paris commented:

"What he (Churchill) asks is excellent, but it should be accomplished through the Atlantic pact and not through the council of Europe. Any such combining or unification of military forces of the western world depends on the participation of the United States and Canada, who are not and never will be members of the council of Europe but are members of the Atlantic pact."

Proponents of the united army plan expect to introduce it in the parliaments of Britain, France, Italy, West Germany, Turkey, Greece, The Netherlands, Belgium, Luxembourg and the Saar.

An 18-man Italian delegation voted 100 per cent in favor of the plan and expects little opposition from Premier Alcide de Gasperi's unity-minded government.

AMERICANS BOMB CLOSE TO RUSSIA

B-29's Dump Big Bomb Loads 17 Miles South Of Soviet Border

Tokyo, Aug. 12.—(AP)—U. S. B-29s roared within 17 miles of Russian territory today and dumped 500 tons of bombs on military targets in the north Korean port city and rail center of Nakin.

Najin, one of the best ports on the east coast of Korea, is 17 miles south of the meeting place of the borders of Korea, Manchuria and Russia's maritime territory. It is 110 miles southwest of Vladivostok.

On this northernmost mission of the war, the B-29s struck by radar in heavy overcast.

The bomber crews said on their return to bases in Japan and Okinawa that they were unable to see the results of the attack.

U. S. navy twin-engine Neptune planes set ten enemy ships afire off the North Korea east coast, Friday. The vessels were caught in a 165-mile stretch from Wonsan, 80 miles north of the 38th parallel, to Musudan, 80 miles south of the northern tip of the Korean coast.

Anti-R. O. T. C. Agitation 'Communist Inspired'

Washington, Aug. 12.—(AP)—Commander Clyde Lewis of the Veterans of Foreign Wars said today recent student agitation against R. O. T. C. training at several colleges was "Communist inspired."

Lewis said demonstrations against the military training program had taken place at several colleges and universities. He did not name them.

"No doubt the majority of the students engaging in these demonstrations are innocent victims of a Communist inspired plot," Lewis said in a statement.

"They should be disciplined, but it is far more imperative that drastic steps be taken to identify the instigators and to see that they are dealt with to the limit of the law."

If Atom Bomb Strikes, Fall Flat Down And Double Up

By Douglas B. Cornell

Washington, Aug. 12.—(AP)—If that atom bomb hits, fall flat and double up. Don't make for cover if it takes more than a step or two to get there.

Whether you live or die may depend on how fast you move in the very first second—about the time it takes to say "one hundred and one."

The government says so in a new book on "The Effects of Atomic Weapons." For the first time it gives you some definite pointers on what to do in case of an atom bomb attack.

The main idea is to get something between you and the explosion, even it it's only your clothing Protect exposed skin.

The book was put out by the atomic energy commission. It was prepared by atomic experts under direction of the Los Alamos, N. Mex., scientific laboratory, which the University of California operates for AEC.

Much of it is too technical for the average person to understand. Much of it is old stuff warmed over. But there are new trimmings and details.

The book, and AEC defense officials familiar with it, do say that:

You needn't worry about talk that atomic explosions might contaminate the entire earth with radiation. It would take something like 1,000,000 atom bombs to do the trick and "this clearly represents a highly improbable situation."

Radiological warfare is a possibility and we ought to be prepared for it. But because it is a "mys-

(Continued on Sixth Page)

REDS CROSS RIVER

U. S. 24th, 25th Grapple With Hoarde Of Heavily Armed Communists

HARD STRUGGLE BY ALLIES FAILS TO SAVE AIRFIELD

U. S. Eighth Army Headquarters in Korea, Sunday, Aug. 13—(AP) — An Air Force spokesman said today orders have been given to evacuate the key airstrip at Pohang on the east coast of Korea.

American planes already have begun to leave the airstrip, six miles southeast of the fallen city.

American and south Korean forces had battled for two days to hold control of the field from which most of U. S. fighter planes in that area had operated.

Headquarters said it had no late information on the ground fighting around the airfield and near the city itself. Last reports from the front said the airstrip was ringed with U. S. tanks and infantry forces.

The Communists were drawing nearer the field, headquarters reported, but the exact extent of the enemy advances was not reported except in one instance.

Here the north Koreans reportedly had taken a small village and from this position had placed the airfield under mortar fire making the evacuation necessary.

Officers expressed the hope that the evacuation might be only temporary and that U. S. and south Korean ground forces could clear the area of Red troops permitting American planes to again use the strip.

However, headquarters was not clear—because of the confused ground situation—whether U. S. troops would be able to hurl back the Reds. Thus it was uncertain, they said, whether evacuation of the field was temporary or might be for a longer time.

(By Associated Press)

A full north Korean division with armor fought its way across the Naktong river Sunday and opened major fighting for Taegu, key allied communications center.

Enemy forces across the river and just behind them appeared to have been fattened up to 60,000 to 70,000 men.

Besides threatening Taegu from the southwest and northwest, the invaders snapped at the left flank of the defending U. S. 24th infantry division and succeeded even in setting up two road blocks in the rear.

These were somewhere between

(Continued on Sixth Page)

Arkansas Selected For A-Bomb Project

Little Rock, Aug. 12.—(AP)—The Arkansas Gazette, which said today that Arkansas had been tentatively selected as site of a proposed $200,000,000 hydrogen bomb plant, will say in its Sunday morning edition that the state may only share in the plant.

The Gazette in the latest story quoted an unnamed "Washington source" as saying the "H-bomb project will be a three-plant enterprise. . . . One-third of the project will be located in Arkansas and the other two-thirds in neighb ing states."

The Gazette said also:

"The Arkansas portion of the enterprise probably will be located in the general vicinity of the Newton-Searcy county lines, deep in the heart of the Ozarks, where the government already owns much more than the 200,000 acres needed for the project."

In a copyrighted story in its Saturday morning edition, the Gazette said the "tentative decision" that Arkansas would get the plant was based on the conclusion of Washington officials "that only Arkansas has all the necessary elements for the plant."

Local Firemen Hunt Drowned Man In Ark.

An emergency unit of the Monrroe fire department was still out late last night after being called to recover the body of a drowning victim near Huttig, Ark.

The victim was reported to be Hugh Wharton, whose address was not available here. It is presumed that he was from Arkansas.

Firemen, manning the American Legion truck, left there yesterday shortly after noon for Huttig. The body of water in which Wharton drowned was not given to firemen, but was reported to be near Huttig.

Huttig is about two miles north of the Louisiana-Arkansas line, above Union parish. That's about 50 miles north of Monroe.

Subscribers!

If you do not receive your World by 7 a. m. telephone 4801. The circulation department maintains a special delivery service until 9:30 a. m.

Monroe Morning World

The Weather

LOUISIANA: Partly cloudy Sunday and Monday. Scattered thundershowers in south portion. Gentle to moderate southeast to south winds on the coast.
ARKANSAS: Partly cloudy Sunday and Monday. Scattered thunder showers north portion Sunday. Not much change in temperatures.
MONROE: Max. 91.8. Min. 69.7.

VOL. 21.—No. 255 | MONROE, LOUISIANA, SUNDAY, AUGUST 13, 1950 | THIRTY-EIGHT PAGES | PRICE FIVE CENTS

EVACUATE AIRSTRIP; TAEGU BATTLE RAGES

SENATORS CALL ON JOHNSON TO GIVE MILITARY REPORT

Foreign Relations Group Wants Status Of Preparedness At Home And Abroad

ALSO SEEK INFORMATION ABOUT FUTURE SPENDING

Washington, Aug. 12.—(AP)— The senate foreign relations committee today called on Secretary of Defense Johnson to review before it next week the status of military preparedness at home and abroad.

Chairman Connally (D.-Tex.) said Johnson will be questioned about how the defense department intends to use $4,000,000,000 President Truman has asked congress to provide to step up the arming of western Europe and other anti-Communist countries.

Congress previously had voted $1,222,500,000 for this purpose. The administration proposed to short-cut congressional earnings by making the increase in a money bill without first going through the formal procedure of having congress authorize it.

Connally said the committee conference with Johnson, expected to be arranged early in the week, will be an informal inquiry into the whole arms program.

"We want to know about military preparedness at home to meet any other outbreaks that might come," the committee chairman said. "We want to know what the situation is in Korea and what the plans are for stepping up the arming of Europe."

Connally said he and his colleagues would like to get from Johnson an estimate of the total amount of money likely to be asked of congress for arms needs. Thus far Mr. Truman has asked for $16,500,000,000 in addition to the $14,500,000,000 regular appropriations voted the military by congress.

17 POLIO CASES IN MISSISSIPPI

State Board Of Health Director Reports That Number In One Week

Jackson, Miss., Aug. 12.—(AP)— Seventeen new cases of polio were reported tin Mississippi during the past week, the state board of health said today.

Total cases to date this year number 157 — or 19 cases less than during the same period last year, according to Dr. A. L. Gray, director of the board's preventable disease control section.

Of the 17 new cases, four were in Benton county, two each were listed in Claiborne, Harrison, Warren and Lowndes. And five counties reported one new case.

Meanwhile, the national infantile paralysis foundation has revealed that $12,275 was channeled to Mississippi this week.

Counties receiving the funds were Coahoma, $6,000; Washington $4,000; Warren, $1,825; and Chickasaw, $450. Since Jan. 1, the foundation has sent $71,742 to aid Mississippi combat polio.

Late Model Soviet Shells Used In Korea

Washington, Aug. 12.—(AP)—The army today showed a picture of what it called a 1950 model Russia mortar shell picked up in Korea.

The picture was shown to reporters at a Pentagon briefing in obvious reply to Russian claims that the Korean Communists are using old Soviet arms supplied to them before Russia's announced withdrawal from Korea in 1948.

Jakob A. Malik, the Soviet delegate to the U. N. security council, told the council earlier this week that American hints that Russia is supplying the north Korean army were slanderous and unfounded.

Malik said the north Korean postal supplies made available to them by the Russian army before its evacuation of Korea. That evacuation was announced as of December, 1948.

Today a briefing officer showed reporters a picture of what he said was a 120-millimeter Russian mortar shell picked up in Korea. He said the army's interpreters declared it bears the date 1950 painted or stenciled on the casing.

The army spokesman made no reference to Malik's statement before the security council.

He said the numerals appearing on the captured shell are in Arabic, the letters in Russian.

U. S. Patrol Attacked By Red Fighters

Pearl Harbor, Aug. 12.—(AP)—Crew members of a U. S. navy patrol plane said today at a news conference that their plane was attacked July 23 over the Formosa Strait by two American-built F-51 fighters "with Communist markings."

The navy privateer patrol bomber one of a squadron assigned to watch over the Chinese Nationalist stronghold of Formosa, escaped without damage and without firing a shot, the fliers said.

The U. S. plane was one of a squadron of privateers that returned to Barber's Point naval air station near here two days ago after a month of patrol duty in the Okinawa-Formosa area.

Crew members said the attacking planes carried the Red star and blue circle markings of the north Korean air force, but added "They must have been" Chinese Communist planes.

Aviation Metalsmith Robert Kirschner, 28, East Omaha, Neb., said the fighters fired short bursts of machine gun fire at the U. S. plane. He said two other Communist fighters were below him at the time.

He said the American plane did not fire back because of the possibility it might cause an international incident.

He said the incident occurred about 20 miles northeast of Communist Amoy and about 12 miles from the mainland.

Pilots and officers of the squadron, commanded by Cmdr. Charles F. Skuzinski, 35, Grand Rapids, Mich., gave reporters a briefing of their operations since the Korean war broke out.

Skuzinski said the squadron spotted concentrations of shipping off the China coast, probably for the Communist invasion of Quemoy.

He said the Chinese Nationalists on Formosa have "an excellent air force, very well organized and efficient." He said he thought it would be strong enough to help ward off an invasion.

Skuzinski said that in Shanghai there were about 65 assorted landing craft—LSTs, and the like. He said groups of junks were seen farther down the coast.

Jes' Ramblin'

(Editorial note—This column will be omitted from the Morning World for the next two weeks. It's vacation time. It will be resumed immediately thereafter.)

Happy Birthdays

Aug. 11—Charles Parker, Mrs. S. F. Flynn.

Aug. 12—Judith Ann Hunt, Mrs. W. R. Flanigan, J. E. Thurman, Mrs. M. D. Tarver, Helene Mobley, Henson S. Coon, Jr., Jewel Roberts, Mrs. W. A. Young.

Aug. 13—Mrs. Lewis E. Vick, Mrs. W. B. Wilson, Mrs. R. E. McNabb, Judy Bowen.

Aug. 14—Mrs. R. G. Frazier, Mrs. J. C. Holloway, Billie Mae Meeks.

Aug. 15—T. J. Davis.

Aug. 16—Joy Lee Sutton, M. A. Streeter, Patricia Ann Simmons, Gay Sievers, Martha Ann Coon, Bobby Burch, Betty Ruth Bradley, Ellen Fontenot, Mrs. J. L. Griggs, Charles Hill.

Aug. 17—Alice Butler, L. E. Thornton, H. M. Chatham, Glyn Calk, Jr., Mrs. Mollie Gregory, Billy Golson, Cecil Garner, Mrs. W. L. Ellerbee, Eva L. McCorkle.

Aug. 23—Mrs. M. G. Moore.

Aug. 31—B. B. Martin.

Robert H. Curry, prominent

(Continued on Sixth Page)

U. N. CARRYING ON IN KOREA DESPITE MALIK'S ACTIONS

Continue To Build Up Forces Against Communist Backed Invasion

COUNCIL WRANGLE DOES NOT DELAY DEFENDORS

Lake Success, Aug. 12.—(AP)—The moves of United Nations members to reinforce U. N. ground force troops in Korea are going on quietly but effectively, a U. N. source said today.

The security council procedural deadlock that opened when Russian Delegate Jakob A. Malik assumed the presidency Aug. 1 has neither halted the military measures and relief steps taken by the council in June and July nor slower the pace of nations that have since offered fighting men, ships, planes, food and medical supplies.

Fifty-three of the 59 U. N. members are supporting the U. N. campaign to throw back the north Korean invaders.

The big problem now is to get the offers collected and put on the Korean front. Transport and supply difficulties figure in this.

The U. N. informant said the first news that the men of other nations are fighting alongside American GIs and south Koreans under Gen. Douglas MacArthur's U. N. flag may be a brief announcement that "The troops of X country today did such and such."

(Continued on Sixth Page)

INDO-CHINA REDS WILL BE ARMED

China Communists Agree To Assist Moscow-Recognized Guerrillas

Saigon, Indo China, Aug. 12.—(AP)—Official sources said today Communist China has begun a comprehensive program of military aid for Ho Chin Minh's Moscow-recognized guerrillas.

The French - language newspaper Scho Du Vietnam published the details in the form of a communique. Official sources said the communique had been issued for publication in the newspaper by the French - backed Veitnam government of former Emperor Bao Dai.

Foreign diplomatic circles have heard similar reports recently and believe they are a factual basis.

Under the heading, "Simo-Vietminh pact," the communique said the Chinese Communists are cooperating in these ways with the Vietminh party headed by Ho:

1. The Peiping Reds have promised to supply the guerrillas with arms without charge.

2. A Chinese Communist mission of 300 members was due to arrive in the Guerilla-controlled zone at the end of July. Responsible sourcessaid the mission did arrive and is largely engaged in propaganda work.

3. Uniformed Vietminh troops have transported rice supplies into China. (Sales abroad would help finance the revolt.)

4. More than 20,000 Vietminh troops are being trained in two camps in Yunnan province and three other training centers are set up in Kwangtung and Kwangsi provinces. The troops are receiv-

(Continued on Sixth Page)

Constitution Fight Starts In Louisiana

Opponents Of Convention Call For Statewide Drive To Defeat Long's Proposal; Administration To Kick-Off With Broadcast Monday

Baton Rouge, La., Aug. 12.—(AP)—The special session of the legislature left Louisiana with more than 20 laws and a campaign gathering heat.

The campaign, coming to a head Nov. 7, is on the issue whether or not to have a convention Jan. 15, 1951, to rewrite the state's constitution.

No time was lost in getting the campaign under way.

Before the legislature adjourned Friday opponents were calling for a statewide drive to defeat the proposal, which Gov. Earl K. Long is strongly supporting.

Today, the governor announced that his side will kick off with a statewide radio broadcast at 7:30 p.m. Monday. Speakers will be Commissioner of Wildlife and Fisheries Ernest Clements, Theo Cangelosi, Baton Rouge attorney, and Assistant District Attorney Jack L. Simms of Leesville.

The governor said today he thought the chances of passage looked "O.K."

The convention issue dominated the special session. The legislature had provided at the regular session for a convention call to be submitted to the people, but the governor moved at the special session to counter some of the criticism of the proposal as the legislature originally drafted it.

The big points of argument in the session and undoubtedly in the campaign are the make-up of the proposed convention, authority for the convention to extend the governor's term and those of other officials, state and local, and ratification of the new constitution by popular vote.

Changes in the convention proposal came so thick and fast at the special session that one lawmaker complained it would take a constitutional lawyer just to keep up with them. But this is what emerged as the package on which the public will vote yes or no Nov. 7:

A convention to be composed of 149 members; 100 elected as the house of representatives now is elected; 16 named by the Democratic executive committees of the congressional districts; 15 appointed by the governor; the chief justice of the supreme court; 12 other state officers serving ex-officio; five members appointed by

(Continued on Sixth Page)

DEATH WEAPON IS IDENTIFIED

Pistol Used In Slaying Of Ark. Taxi Driver Checked In Rail Station

Van Buren, Ark., Aug. 12.—(AP)—Police Chief Voll Russell said tonight the pistol with which Taxi Driver Clyde E. Wells was killed Thursday has been identified.

Russell said the pistol was one found in a suitcase checked at the Missouri Pacific station here Thursday by Odell Agnew, 19-year-old Negro, who later was killed by a train.

This was determined by ballistics tests made by the Arkansas state police, Russell said.

After Wells had been shot to death, his body was stuffed into the trunk of his cab, which was left parked on a downtown Van Buren street. The body was discovered when a patrolman investigated after he was notified the cab was overparked and that the trunk lock had a key in it.

Russell said the ballistics tests showed the pistol which Agnew checked fired the bullet which killed Wells. A slug found imbedded in the cab also was determined to have been fired from Agnew's pistol, and two empty shells found in the cab had been ejected from the weapon, Russell said.

Agnew was killed by a train in the Missouri Pacific yard's Thursday night.

Russell said the Missouri Pacific station agent identified Agnew as the youth who checked a suitcase later found to contain the pistol and a bloody coat.

This occurred, Russell said, apparently about 20 minutes after passersby saw a Negro park the cab.

The chief said several persons reported having seen a Negro driving the cab, but none could identify him.

Insist Anti-Red Bill Won't Curb Free Speech

Washington, Aug. 12.—(AP)—Senators Mundt (R.-S. D.) and Ferguson (R.-Mich.) said today their anti-Communist bill would not curb free speech.

The two men noted in a statement that President Truman had said in a message to congress last week that "there are some people who wish us to enact laws which would seriously damage the right of free speech" and which could be used against groups engaged in "unpopular political activities."

Many lawmakers regarded this as an attack on the Mundt-Ferguson bill requiring the registration of Communist party members, denying them appointive federal jobs and banning them from getting passports.

But Mundt and Ferguson said that the president's charge can't be made against their bill.

"In absolutely no way does it limit freedom of speech or any other constitutional freedom," they declared. "A Communist who is identified as such can preach his doctrine as long and as loudly as he wishes or can command an audience and nothing in the bill could prevent him from doing so."

The senators contended that their bill, which is opposed by administration leaders in the senate, would carry out most of the proposals made by the president for tightening up the anti-subversion laws.

BUSINESS LEVEL HIGH IN MONROE

Spending At Higher Rate Than In Most Cities Of U. S.

New York, Aug. 12.—(Special)—Monroe stands out as a rich market, with income and spending at a level above that of most other cities in the United States. This is brought out in a new, copyrighted survey of buying power, prepared by Sales Management.

The high standard of living prevailing in Monroe is indicated by the volume of retail business done in the past year. The local stores registered a sales total of $71,541,000, which was well above the city's quota. On the basis of its population it should have accounted for only .0297 per cent of the nation's business. Actually, however, it did .0558 per cent.

This sales record of $71,541,000 was a gain over the volume of business done the previous year, $65,034,000, and was accomplished during a period when retail business nationally was dropping 1 1-2 per cent.

The ability of local families to spend more was made possible by better incomes. The 13,500 families in Monroe attained a net income, after deduction of personal taxes, of $62,361,000. Dividing one by the other yields a per family income of $4,619, which was higher than the $4,474 national figure and than the $3,624 earned per family in the West South Central States. In Louisiana it was $3,544.

The fact that local retail sales far exceeded total earnings in Monroe indicates that the city is the hub of a wide trading area.

After analyzing Monroe as to population, income, sales and other significant factors, the survey assigns to it a "quality of market" index of 131. This rating sets it 31 per cent above the nation as a whole in sales potential.

Murray Is Confirmed Oklahoma Governor

Okahoma City, Aug. 12.—(AP)—Johnston Murray today—for the second time—was officially declared winner of the Democratic nomination as governor in Oklahoma.

The state election board announced the official canvass of a recount showed Murray won by 260 votes.

The first official count of the July 25 runoff showed Murray won over William O. Coe by 1009 votes.

Murray is a son of former Governor William H. (Alfalfa Bill) Murray. Coe is an Oklahoma City lawyer.

Murray will oppose Jo O. Ferguson, Republican, in the general election. Ferguson is a newspaper publisher at Pawnee.

Asks That Any Censorship In Korea Extend To U. S.

Washington, Aug. 12.—(AP)—General MacArthur's headquarters is proposing that the terms of any censorship imposed in the Korean war zone apply to newsgathering in the United States as well, officials here said today.

This counterproposal from the far east command came as the Pentagon, backed by even higher Washington officials, was urging MacArthur's headquarters to put into effect a censorship-for-military security.

So far as is known, no mandatory order has gone forth from Washington to the Tokyo and field commands. Dispatches up to now apparently have been couched in terms of recommendations or suggestions.

However, the reported counterproposal from MacArthur's headquarters apparently is at variance with thinking here. President Truman has been described as deeply concerned about published and broadcast information coming from the far east.

As explained in authoritative quarters, the top level view here is about like this:

1. Instances of public disclosure of tactical military information of value to the enemy have occurred in the Far East.

2. Information released here generally has been within the boundsl of military security, although a new tightening up was announced yesterday by the defense department.

Among other things, that announcement forbade any further announcements by the armed forces of the destination of units which have been alerted. (Since the start of the Korean war, all of the armed forces have announced the general destination in disclosing that divisions, smaller troop units, air force outfits and navy

(Continued on Sixth Page)

SAYS RUSSIA IS AGGRESSOR IN KOREA

Former Vice President Henry A. Wallace sits at Mutual Broadcasting System microphone in New York during radio interview in which he said "Russia is clearly the aggressor" in Korea. The 1948 Progressive Party presidential candidate who recently resigned from the party after it refused to support the U. S. stand in Korea, said that Russia actually is at war with the U. S. in the Korean fighting. (AP) Wirephoto)

UNITED EUROPE PLANS PUSHED

Delegates At Council To Demand Their Countries Unify For Defense

Strasbourg, France, Aug. 12.—(AP)—Britain's Winston Churchill and political figures of 10 other western nations are preparing to demand support from their governments for creation of a united European army, sources in the Council of Europe said today.

Churchill proposed such a unified army yesterday as western Europe's answer to the threat of Soviet aggression, and the council's consultative assembly voted approval, 89 to five with 27 abstentions.

But the assembly has no powers to create an army or to set up the European defense ministry which it decided should be the directing agency. Its function is limited to recommendations. The assemblymen represent sections of national opinion, but not their governments.

The French situation is illustrative. Two former premiers of France, Georges Bidault and Paul Reynaud, are expected to lead the drive in France for Churchill's plan.

But a foreign office spokesman in Paris commented:

"What he (Churchill) asks is excellent, but it should be accomplished through the Atlantic pact and not through the council of Europe. Any such combining or unification of military forces of the western world depends on the participation of the United States and Canada, who are not and never will be members of the council of Europe but are members of the Atlantic pact."

Proponents of the united army plan expect to introduce it in the parliaments of Britain, France, Italy, West Germany, Turkey, Greece, The Netherlands, Belgium, Luxembourg and the Saar.

An 18-man Italian delegation voted 100 per cent in favor of the plan and expects little opposition from Premier Alcide de Gaspeni's unity-minded government.

AMERICANS BOMB CLOSE TO RUSSIA

B-29's Dump Big Bomb Loads 17 Miles South Of Soviet Border

Tokyo, Aug. 12.—(AP)— U. S. B-29s roared within 17 miles of Russian territory today and dumped 500 tons of bombs on military targets in the north Korean port city and rail center of Nakin.

Najin, one of the best ports on the east coast of Korea, is 17 miles south of the meeting place of the borders of Korea, Manchuria and Russia's maritime territory. It is 110 miles southwest of Vladivostok.

On this northernmost mission of the war, the B-29s struck by radar in heavy overcast.

The bomber crews said on their return to bases in Japan and Okinawa that they were unable to see the results of the attack.

U. S. navy ten-engine Neptune planes set ten enemy ships afire off the North Korea east coast, Friday. The vessels were caught in a 165-mile stretch from Wonsan, 80 miles north of the 38th parallel, to Musudan, 80 miles south of the northern tip of the Korean coast.

Anti-R. O. T. C. Agitation 'Communist Inspired'

Washington, Aug. 12.—(AP)—Commander Clyde Lewis of the Veterans of Foreign Wars said today recent student agitation against R. O. T. C. training at several colleges was "Communist inspired." Lewis said demonstrations against the military training program had taken place at several colleges and universities. He did not name them.

"No doubt the majority of the students engaging in these demonstrations are innocent victims of a Communist inspired plot," Lewis said in a statement.

"They should be disciplined, but it is far more imperative that drastic steps be taken to identify the instigators and to see that they are dealt with to the limit of the law."

If Atom Bomb Strikes, Fall Flat Down And Double Up

By Douglas B. Cornell

Washington, Aug. 12.—(AP)—If that atom bomb hits, fall flat and double up. Don't make for cover if it takes more than a step or two to get there.

Whether you live or die may depend on how fast you move in the very first second—about the time it takes to say "one hundred and one."

The government says so in a new book on "The Effects of Atomic Weapons." For the first time it gives you some definite pointers on what to do in case of an atom bomb attack.

The main idea is to get something between you and the explosion, even if it's only your clothing Protect exposed skin.

The book was put out by the atomic energy commission. It was prepared by atomic experts under direction of the Los Alamos, N. Mex., scientific laboratory, which the University of California operates for AEC.

Much of it is too technical for the average person to understand. Much of it is old stuff warmed over, but there are new trimmings and details.

The book, and AEC defense officials familiar with it, do say that:

You needn't worry about that atomic explosions might contaminate the entire earth with radiation. It would take something like 1,000,000 atom bombs to do the trick and "this clearly represents a highly improbable situation."

Radiological warfare is a possibility and we ought to be prepared for it. But because it is a "mys-

REDS CROSS RIVER

U. S. 24th, 25th Grapple With Hoarde Of Heavily Armed Communists

HARD STRUGGLE BY ALLIES FAILS TO SAVE AIRFIELD

U. S. Eighth Army Headquarters in Korea, Sunday, Aug. 13—(AP) — An Air Force spokesman said today orders have been given to evacuate the key airstrip at Pohang on the east coast of Korea.

American planes already have begun to leave the airstrip, six miles southeast of the fallen city.

American and south Korean forces had battled for two days to hold control of the field from which most of U. S. fighter planes in that area had operated.

Headquarters said it had no late information on the ground fighting around the airfield and near the city itself. Last reports from the front said the airstrip was ringed with U. S. tanks and infantry forces.

The Communists were drawing nearer the field, headquarters reported, but the exact extent of the enemy advance was not reported except in one instance.

Here the north Koreans reportedly had taken a small village and from this position had placed the airfield under mortar fire making the evacuation necessary.

Officers expressed the hope that the evacuation might be only temporary and that U. S. and south Korean ground forces permitting the area of Red troops permitting American planes to again use the strip.

However, headquarters was not clear—because of the confused ground situation—whether U. S. troops would be able to hurl back the Reds. Thus it was uncertain, they said, whether evacuation of the field was temporary or might be for a longer time.

(By Associated Press)

A full north Korean division with armor fought its way **across the** Naktong river Sunday and opened major fighting for Taegu, key allied communications center.

Enemy forces across the river and just behind them appeared to have been fattened up to 60,000 to 70,000 men.

Besides threatening Taegu from the southwest and northwest, the invaders snapped at the left flank of the defending U. S. 24th infantry division and succeeded even in setting up two road blocks in the rear.

These were somewhere between

(Continued on Sixth Page)

Arkansas Selected For A-Bomb Project

Little Rock, Aug. 12.—(AP)—The Arkansas Gazette, which said today that Arkansas had been tentatively selected as site of a proposed $200,000,000 hydrogen bomb plant, will say in its Sunday morning edition that the state may only share in the plant.

The Gazette in the latest story quoted an unnamed "Washington source" as saying the "H-bomb project will be a three-plant enterprise. . . . One-third of the project will be located in Arkansas and the other two-thirds in neighboring states."

The Gazette said also:

"The Arkansas portion of the enterprise probably will be located in the general vicinity of the Newton-Searcy county lines, deep in the heart of the Ozarks, where the government already owns more than the 200,000 acres needed for the project."

In a copyrighted story in its Saturday morning edition, the Gazette said the "tentative decision" that Arkansas would get the plant was based on the conclusion of Washington officials "that only Arkansas has all the necessary elements for the plant."

Local Firemen Hunt Drowned Man In Ark.

An emergency unit of the Monroe fire department was still out late last night after being called to recover the body of a drowning victim near Huttig, Ark.

The victim was reported to be Hugh Wharton, whose address was not available here. It is presumed that he was from Arkansas.

Firemen, manning the American Legion truck, left there yesterday shortly after noon for Huttig. The body of water in which Wharton drowned was not given to firemen, but was reported to be near Huttig.

Huttig is about two miles north of the Louisiana-Arkansas line, above Union parish. That's about 50 miles north of Monroe.

"Friendly, Courteous Service Always . . . at Silverstein's"

Lilli Ann of san francisco

Above, A sophisticated suit elegant enough for all but strictly "let's dress" occasions, by Lilli Ann. Collar . . . two important pockets highlighted with luxurious black-dyed persian lamb. Lustrous sheen gabardine. Sizes 10 to 18.

Left, superbly tailored menswear worsted, with momentous contrast trim on jacket and sleeve. Beautifully molded over a custom inner - body with half-lined sikrt. Also available in gabardine. Sizes 10 to 18.

FROCKS FOR ANYTIME, ANYWHERE

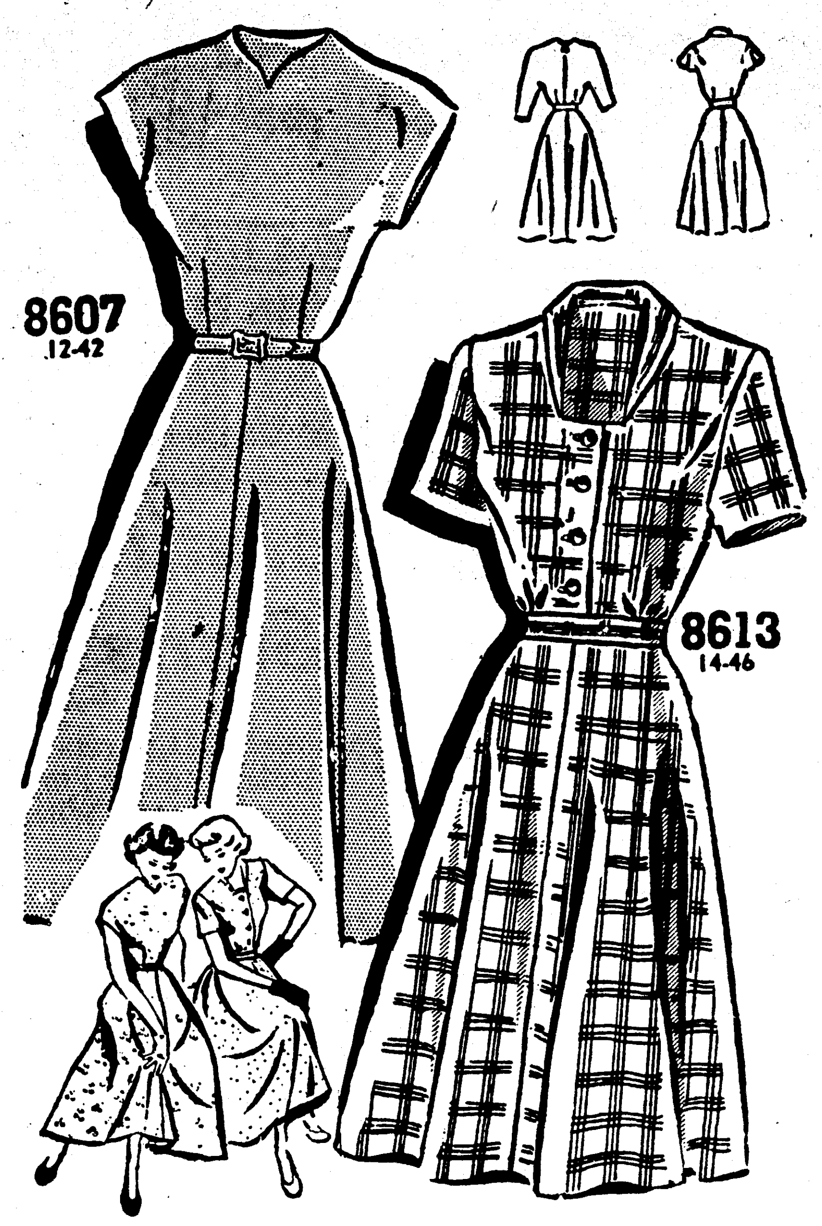

By Sue Burnett

In reply to numerous requests for attractive, well fitting frocks that are suitable for general wear, we are illustrating today two styles that are unbeatable for insuring a smart, versatile wardrobe. At right, the becoming shirtwaist style with tiny rolled collar. At left, basic and smart, to dress up or down to suit your mood.

Pattern No. 8613 is a sew-rite perforated pattern for sizes 14, 16, 18, 20; 40, 42, 44 and 46. Size 16, short sleeve, 4 1/2 yards of 39-inch.

Pattern No. 8607 is a sew-rite perforated pattern in sizes 12, 14, 16, 18, 20; 40 and 42. Size 14, short sleeve, 3 1/2 yards of 35 or 39-inch.

Two separate patterns, 25 cents each.

For these patterns, send 25 cents, in coins, for each pattern ordered, your name, address, sizes desired. and the pattern number to Sue Burnett, Morning World, 1150 Ave. Americas, New York 19, N. Y.

Ready for you now—the new fall and winter issue of Fashion. 48 pages of smart new styles, special interesting features, free pattern printed inside. Send 25 cents today for your copy.

Piles---Get Relief Now

Millions of sufferers in the last 40 years have found a way to fast relief from itching smarting piles. They use a delightful cooling soothing astringent formula — Peterson's Ointment. No wonder one sufferer writes, "The itching and smarting were relieved, and I slept all night. Peterson's Ointment is marvelous." 40c & 60c, all druggists. Be delighted or money back

---

The oil from menhaden fish is used in soap, paint, varnish, insect spray and printing ink.

TWO MOUNTAIN CLIMBERS LOST

Search Starts For Youths Who Started Climb Up Mt. Whitney

Lone Pine, Calif., Aug. 12.—(AP)— A search for two wealthy youths, missing for almost a week after they started out to climb the nation's highest peak, Mt. Whitney, was intensified today.

One of the 17-year-olds in Christopher Smith Reynolds, son ot singer Libby Holman Reynolds and one of the heirs to a $25,000,000 tobacco fortune. The other is Stephen Wasserman, son of William Wasserman, Boston and New York broker.

Searchers, under the direction of undersheriff Arthur Jewett, have been scouring the slopes of the 14,496-foot peak but so far not a sign of the boys has been found.

An attorney for Mrs. Reynolds, who arrived in Los Angeles from New York by plane today, said both youths have had experience in mountain climbing. The lawyer, Benet Polikoff, said that if anything has happened to young Reynolds it will "break her heart" as she is wrapped up in the boy.

The Wasserman boy's parents left Boston by plane today and were due in Los Angeles tonight. Polikoff said Wasserman is part owner of the Cerro Gordo gold mine near here. The boys drove out this summer from the east and have been working and living at the mine.

Polikoff said Reynolds' mother is in Europe arranging a singing tour and that he has tried to reach her by cable at Marseilles, France where she was due by boat sometime today.

Sheriff's officers in Inyo county reported that Reynolds and Wasserman, with about two days rations, left last Sunday with the purpose of scaling the difficult east wall of Mt. Whitney. A search was started Thursday after they had not been heard from.

GAS TAXES GOING UP

CHICAGO —(AP)— Twenty-seven states have raised their motor fuel taxes since the end of World War II. The reason, says the American Public Works Association, "is the pressing need for funds to bring highways, rural roads and urban streets up to modern standards."

NOW A C.P.A.

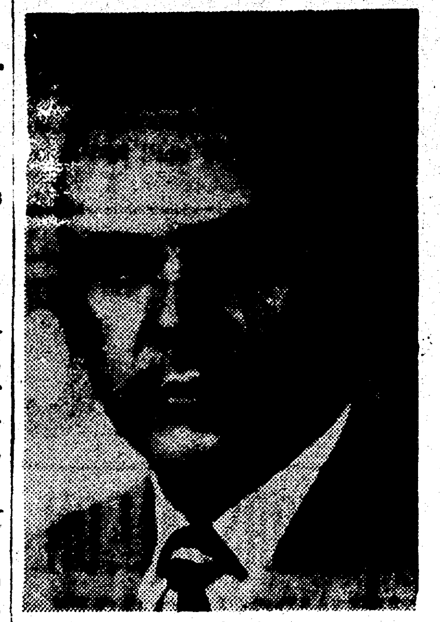

Harry M. Bell, above, associated with J. S. Garelick Company, was notified Thursday that he has passed the state examination and is now a licensed Certified Public Accountant. Bell, 26, graduated from St. Matthew's High School, Marion Military Institute, attended Louisiana State university and graduated summa cum laude with a B. S. degree from Louisiana Tech in January, 1949. He did post-graduate work at the University of Texas. He served in the U. S. Army from 1943 to 1946. Bell was president of several fraternities in college and was president of his graduating class. He is a member of the Lions club, Ameriacn Legion, Knights of Columbus, Junior Chamber of Commerce and is past president of the St. Matthew's Athletic association and troop committeeman of Boy Scout Troop 31.

ISRAELI MILK RECORD

TEL AVIV, Israel—(AP)—A 17-year-old Israeli cow called "Stavit" is credited with setting a new milk output record for Israel and the middle east. The ministry of agriculture reported the cow had produced more than 100,000 quarts of milk .The previous lifetime record for any cow registered by the ministry was 50,000 quarts. "Stavit" is descended from a Damascus cow and a Dutch bull.

The Nunatagmiut Eskimos, once numerous in Alaska, are believed to have been part Athabascan Indian.

Store Hours: Weekdays, 9:30 to 5:30; Saturdays, 9:30 to 6:00

Silverstein's presents ZIP-LINED COATS for tri-season wear!

For vacations, back to school and general use . . . the ideal travel coat. One of the important coats for fall, 1950. Just the thing for fall to wear without the lining. In tweed, broadcloth, sharkskin, and menswear worsted. Belted and loose silhouettes.

A.

B.

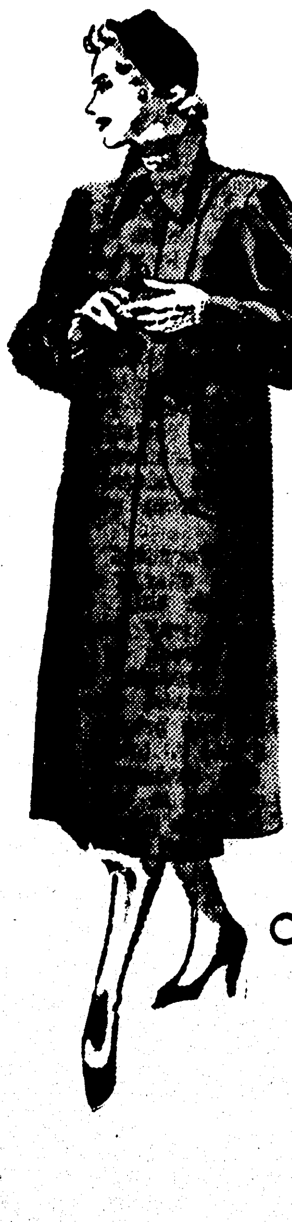

C.

D.

Colors: brown, gray, green, pantomine, taupe, black, natural.

(A) A full length coat of worsted gabardine. Turndown pointed collar, slash pockets, gored back. Sizes 10 to 20.

(B) Masterfully tailored menswear worsted coat with satin lining. Important pockets. Sizes 10 to 20.

(C) Beautiful sheen gabardine with crescent pockets and action back lining. Sizes 10 to 20.

(D) Sheen gabardine coat with skinner satin lining. Can be worn belted or loose. Sizes 10 to 18.

Zip-lined Coats . . 59.50 up
Other Coats . . . . . 45.00 up

Silverstein's credit terms are adapted to you . . .

CHARGE

If you don't have a Silverstein's Charge Account . . . open one. Buy in one month, pay in the next. Shop the safe, smart, efficient way . . . at Silverstein's.

BUDGET

Make your selection. Pay 1/3 down and the balance in three equal monthly payments. You'll find just the purchase you desire at Silverstein's

LAYAWAY

Many customers find layaway the perfect answer. A small deposit holds your selection until you are ready for it.

"Choose from Nationally Known Lines for which Silverstein's is Famous"

SILVERSTEIN'S

North Louisiana's Largest and Finest Woman's Apparel Store

"Friendly, Courteous Service Always . . . at Silverstein's"

Lilli Ann of san francisco

Above, A sophisticated suit elegant enough for all but strictly "let's dress" occasions, by Lilli Ann. Collar . . . two important pockets highlighted with luxurious black-dyed persian lamb. Lustrous sheen gabardine. Sizes 10 to 18.

Left, superbly tailored menswear worsted, with momentous contrast trim on jacket and sleeve. Beautifully molded over a custom inner - body with half-lined sikrt. Also available in gabardine. Sizes 10 to 18.

FROCKS FOR ANYTIME, ANYWHERE

By Sue Burnett

In reply to numerous requests for attractive, well fitting frocks that are suitable for general wear, we are illustrating today two styles that are unbeatable for insuring a smart, versatile wardrobe. At right, the becoming shirtwaist style with tiny rolled collar. At left, basic and smart, to dress up or down to suit your mood.

Pattern No. 8613 is a sew-rite perforated pattern for sizes 14, 16, 18, 20; 40, 42, 44 and 46. Size 16, short sleeve, 4 1/2 yards of 39-inch.

Pattern No. 8607 is a sew-rite perforated pattern in sizes 12, 14, 16, 18, 20; 40 and 42. Size 14, short sleeve, 3 1/2 yards of 35 or 39-inch.

Two separate patterns, 25 cents each.

For these patterns, send 25 cents, in coins, for each pattern ordered, your name, address, sizes desired, and the pattern number to Sue Burnett, Morning World, 1150 Ave. Americas, New York 19, N. Y.

Ready for you now—the new fall and winter issue of Fashion. 48 pages of smart new styles, special interesting features, free pattern printed inside. Send 25 cents today for your copy.

The oil from menhaden fish is used in soap, paint, varnish, insect spray and printing ink.

Piles---Get Relief Now

Millions of sufferers in the last 40 years have found a way to fast relief from itching smarting piles. They use a delightful cooling soothing astringent formula — Peterson's Ointment. No wonder one sufferer writes, "The itching and smarting were relieved, and I slept all night. Peterson's Ointment is marvelous." 40c & 60c, all druggists. Be delighted or money back

TWO MOUNTAIN CLIMBERS LOST

Search Starts For Youths Who Started Climb Up Mt. Whitney

Lone Pine, Calif., Aug. 12.—(AP)—A search for two wealthy youths, missing for almost a week after they started out to climb the nation's highest peak, Mt. Whitney, was intensified today.

One of the 17-year-olds in Christopher Smith Reynolds, son of singer Libby Holman Reynolds and one of the heirs to a $25,000,000 tobacco fortune. The other is Stephen Wasserman, son of William Wasserman, Boston and New York broker.

Searchers, under the direction of undersheriff Arthur Jewett, have been scouring the slopes of the 14,496-foot peak but so far not a sign of the boys has been found.

An attorney for Mrs. Reynolds, who arrived in Los Angeles from New York by plane today, said both youths have had experience in mountain climbing. The lawyer, Benet Polikoff, said that if anything has happened to young Reynolds it will "break her heart" as she is wrapped up in the boy.

The Wasserman boy's parents left Boston by plane today and were due in Los Angeles tonight. Polikoff said Wasserman is part owner of the Cerro Gordo gold mine near here. The boys drove out this summer from the east and have been working and living at the mine.

Polikoff said Reynolds' mother is in Europe arranging a singing tour and that he has tried to reach her by cable at Marseilles, France where she was due by boat sometime today.

Sheriff's officers in Inyo county reported that Reynolds and Wasserman, with about two days rations, left last Sunday with the purpose of scaling the difficult east wall of Mt. Whitney. A search was started Thursday after they had not been heard from.

GAS TAXES GOING UP

CHICAGO —(AP)— Twenty-seven states have raised their motor fuel taxes since the end of World War II. The reason, says the American Public Works Association, "is the pressing need for funds to bring highways, rural roads and urban streets up to modern standards."

NOW A C.P.A.

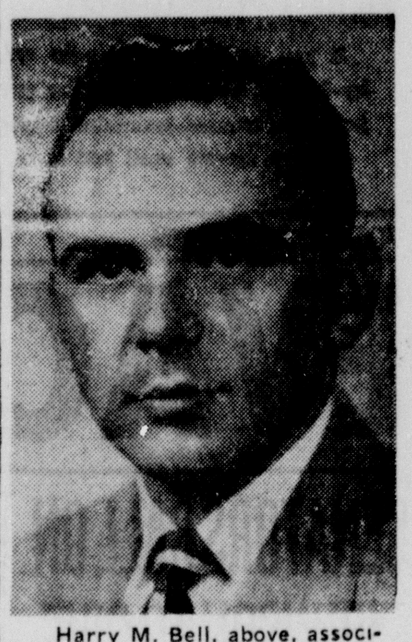

Harry M. Bell, above, associated with J. S. Garelick Company, was notified Thursday that he has passed the state examination and is now a licensed Certified Public Accountant. Bell, 26, graduated from St. Matthew's High School, Marion Military Institute, attended Louisiana State university and graduated summa cum laude with a B. S. degree from Louisiana Tech in January, 1949. He did post-graduate work at the University of Texas. He served in the U. S. Army from 1943 to 1946. Bell was president of several fraternities in college and was president of his graduating class. He is a member of the Lions club, Ameriacn Legion, Knights of Columbus, Junior Chamber of Commerce and is past president of the St. Matthew's Athletic association and troop committeeman of Boy Scout Troop 31.

ISRAELI MILK RECORD

TEL AVIV, Israel—(AP)—A 17-year-old Israeli cow called "Stavit" is credited with setting a new milk output record for Israel and the middle east. The ministry of agriculture reported the cow had produced more than 100,000 quarts of milk .The previous lifetime record for any cow registered by the ministry was 50,000 quarts. "Stavit" is descended from a Damascus cow and a Dutch bull.

The Nunatagmiut Eskimos, once numerous in Alaska, are believed to have been part Athabascan Indian.

Store Hours: Weekdays, 9:30 to 5:30; Saturdays, 9:30 to 6:00

Silverstein's presents ZIP-LINED COATS for tri-season wear!

For vacations, back to school and general use . . . the ideal travel coat. One of the important coats for fall, 1950. Just the thing for fall to wear without the lining. In tweed, broadcloth, sharkskin, and menswear worsted. Belted and loose silhouettes.

Colors: brown, gray, green, pantomine, taupe, black, natural.

(A) A full length coat of worsted gabardine. Turndown pointed collar, slash pockets, gored back. Sizes 10 to 20.

(B) Masterfully tailored menswear worsted coat with satin lining. Important pockets. Sizes 10 to 20.

(C) Beautiful sheen gabardine with crescent pockets and action back lining. Sizes 10 to 20.

(D) Sheen gabardine coat with skinner satin lining. Can be worn belted or loose. Sizes 10 to 18.

Zip-lined Coats . . 59.50 up
Other Coats . . . . . 45.00 up

Silverstein's credit terms are adapted to you . . .

CHARGE

If you don't have a Silverstein's Charge Account . . . open one. Buy in one month, pay in the next. Shop the safe, smart, efficient way . . . at Silverstein's.

BUDGET

Make your selection. Pay 1/3 down and the balance in three equal monthly payments. You'll find just the purchase you desire at Silverstein's

LAYAWAY

Many customers find layaway the perfect answer. A small deposit holds your selection until you are ready for it.

"Choose from Nationally Known Lines for which Silverstein's is Famous"

SILVERSTEIN'S

North Louisiana's Largest and Finest Woman's Apparel Store

BOND DISCUSSES CASE OF AGED

Federal Security Director Stresses Problem Presented

Commenting on the first national conference on aging, which he will attend in Washington August 13 to 15, J. H. Bond, federal security regional director in Dallas, said today:

"With twice as many older people as a generation ago, the usefulness of our older citizens—especially in troubled times like the present—is both a great concern and a great opportunity for every community in this part of the country. During the war, older workers proved that they can help to man the production line of defense industry. No less important in peacetime, they represent a community resource; and they are certainly entitled to community help in living an active and useful life.

"Fifty years ago," he pointed out, "the proportion of older people in our national population was 1 out of 25. Today it is 1 out of 13. And by 1975 it may well be 1 out of 9."

Mr. Bond explained that the conference on aging, called by Federal Security Administrator Oscar R. Ewing following a request from the president for a thorough study of the problems, is the first national meeting of its kind. Organized as an exploratory forum, it brings together some 800 leaders from all parts of the country to discuss jobs for older workers, as well as such questions as health, old age security, education and retraining, leisure, religious interests, family and community activities.

The conference delegates include important leaders of business and industry, agriculture and labor, as well as members of the medical and teaching professions, representatives of religious organizations and workers in various fields of community service. The delegates themselves are organizing their own discussions with the purpose of setting guide lines for further research and action. One of their main goals is to stimulate exchange of ideas among voluntary and public organizations in each state, city, and community.

"Today," Mr. Bond concluded, "the average life span is 67 years as compared to less than 50 in 1900. In view of this startling increase, everyone of us is personally interested in making the added years worth living. In view of our present serious national situation, we should be equally interested in helping our older people utilize all their skills and experience as part of our common effort to strengthen the nation's total resources."

$938 Is Lost By Vegetable Peeler

Chicago, Aug. 12.—(AP)—Adam J. Zabor, a hard working vegetable peeler in a north side grill, is looking for a customer who paid $3.06 for an order of food Thursday night.

Zabor's life savings of $938 were in the cardboard box in which the order was placed by Zabor's boss. Zabor, 55, by his simple style of living had saved $938 for the "rainy day" of sickness or old age. His bank was an ordinary cardboard box. In the cranny between the plaits in the bottom of the box, Zabor carefully stowed his board.

Each night after work Zabor carried the box to his home, and brought it back to the grill with him each day.

On Thursday a well dressed man, about 30, placed a "carry out" order. Owner John Dimas was unable to find any paper bags in which to place the order. But he found an old square cardboard box on a kitchen shelf and placed the food in it.

Ten minutes later Zabor, flushed with excitement, asked Dimas if he had taken the cardboard box. The puzzled owner confirmed Zabor's fears.

"It had my money in it! My savings! $938!" the stricken man moaned.

Zabor and Dimas are hunting the customer—appealing to him in a newspaper advertisement to contact them.

"Important for personal reasons," their ad reads.

Lost Children Are Sure Of Lollipops

Revere, Mass., Aug. 12.—(AP)—Children lost in this beach city are assured of lollipops at the Metropolitan district commission police station.

William C. Mulvenney, who has kept the station supplied with the candy sticks for years, died Thursday night.

Yesterday, Police Capt. Thomas B. Dawley was notified that Mulvenney had willed $1,000 in his care to keep lost children supplied in candy while waiting for their folks to claim them.

U. S. CITIES FIGHT SMOKE

CHICAGO—(AP)—Scores of cities are taking steps to sweep excess smoke out of their skies. "More than 200 municipalities in the U. S. have adopted smoke control ordinances," reports the American Municipal Association. "In general, these ordinances prohibit emission of dense smoke of more than a few minutes duration."

The southernmost point of Africa is Cape Agulhas, says the National Geographic Society, not the Cape of Good Hope.

The Palace is completely AIR-CONDITIONED for your shopping comfort!

STORE HOURS: Weekdays—9:30 to 5:30, Saturday—9:30 to 6:00

Buy Furs NOW . because..

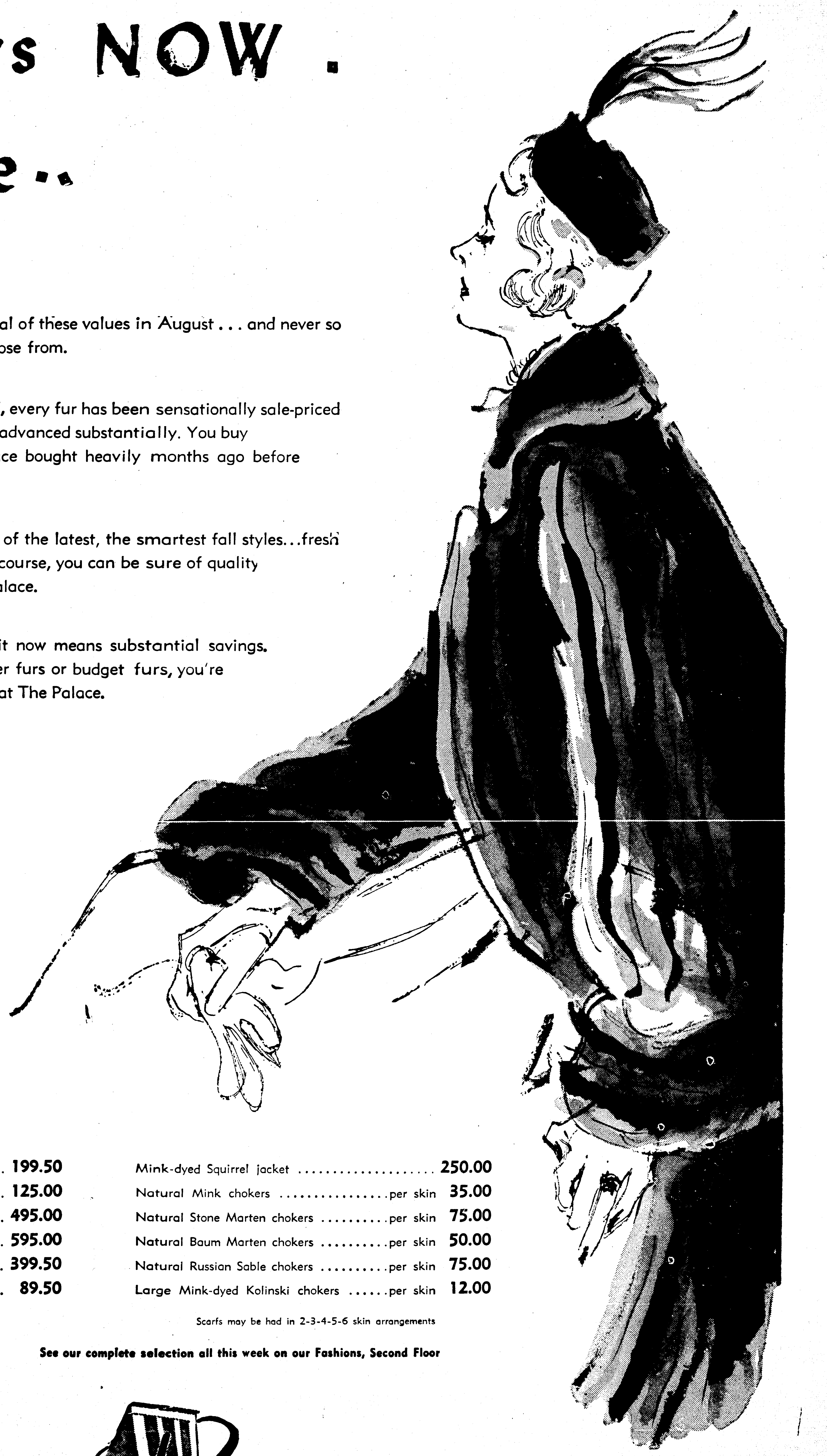

NOT IN YEARS have we had the equal of these values in August . . . and never so many beautiful coats and furs to choose from.

DURING THIS AUGUST SALE ONLY, every fur has been sensationally sale-priced . . . remarkable because prices have advanced substantially. You buy at these low prices because The Palace bought heavily months ago before prices started to climb.

YOU GET A COMPLETE SELECTION of the latest, the smartest fall styles...fresh assortment in the new colors. And, of course, you can be sure of quality and value . . . when you buy at The Palace.

DON'T WAIT . . . when a small deposit now means substantial savings. Whatever you have in mind . . . better furs or budget furs, you're sure to find it wonderfully sale-priced at The Palace. Make your selection now . . . use our deferred payment plan.

See this great collection of furs in our front window . . . you'll be glad you did!

Hollander Blended Northern Muskrat coat	199.50
Mink-dyed Squirrel cape stole	125.00
China Mink coat	495.00
Genuine Ermine coat	595.00
Black Persian Lamb coat	399.50
Grey Squirrel Locke cape	89.50

All prices subject to Federal excise tax

Mink-dyed Squirrel jacket	250.00
Natural Mink chokers per skin	35.00
Natural Stone Marten chokers per skin	75.00
Natural Baum Marten chokers per skin	50.00
Natural Russian Sable chokers per skin	75.00
Large Mink-dyed Kolinski chokers per skin	12.00

Scarfs may be had in 2-3-4-5-6 skin arrangements

See our complete selection all this week on our Fashions, Second Floor

Pre - season low prices!

The Palace
Masur Bros. Inc.

Use our convenient Lay-Away plan!

BOND DISCUSSES CASE OF AGED

Federal Security Director Stresses Problem Presented

Commenting on the first national conference on aging, which he will attend in Washington August 13 to 15, J. H. Bond, federal security regional director in Dallas, said today:

"With twice as many older people as a generation ago, the usefulness of our older citizens—especially in troubled times like the present—is both a great concern and a great opportunity for every community in this part of the country. During the war, older workers proved that they can help to man the production line of defense industry. No less important in peacetime, they represent a community resource; and they are certainly entitled to community help in living an active and useful life.

"Fifty years ago," he pointed out, "the proportion of older people in our national population was 1 out of 25. Today it is 1 out of 13. And by 1975 it may well be 1 out of 9."

Mr. Bond explained that the conference on aging, called by Federal Security Administrator Oscar R. Ewing following a request from the president for a thorough study of the problems, is the first national meeting of its kind. Organized as an exploratory forum, it brings together some 800 leaders from all parts of the country to discuss jobs for older workers, as well as such questions as health, old age security, education and retraining, leisure, religious interests, family and community activities.

The conference delegates include important leaders of business and industry, agriculture and labor, as well as members of the medical and teaching professions, representatives of religious organizations and workers in various fields of community service. The delegates themselves are organizing their own discussions with the purpose of setting guide lines for further research and action. One of their main goals is to stimulate exchange of ideas among voluntary and public organizations in each state, city, and community.

"Today," Mr. Bond concluded, "the average life span is 67 years as compared to less than 50 in 1900. In view of this startling increase, everyone of us is personally interested in making the added years worth living. In view of our present serious national situation, we should be equally interested in helping our older people utilize all their skills and experience as part of our common effort to strengthen the nation's total resources."

$938 Is Lost By Vegetable Peeler

Chicago, Aug. 12.—(AP)—Adam J. Zabor, a hard working vegetable peeler in a north side grill, is looking for a customer who paid $3.06 for an order of food Thursday night.

Zabor's life savings of $938 were in the cardboard box in which the order was placed by Zabor's boss. Zabor, 55, by his simple style of living had saved $938 for the "rainy day" of sickness or old age. His bank was an ordinary cardboard box. In the cranny between the plaits in the bottom of the box, Zabor carefully stowed his board.

Each night after work Zabor carried the box to his home, and brought it back to the grill with him each day.

On Thursday a well dressed man, about 30, placed a "carry out" order. Owner John Dimas was unable to find any paper bags in which to place the order. But he found an old square cardboard box on a kitchen shelf and placed the food in it.

Ten minutes later Zabor, flushed with excitement, asked Dimas if he had taken the cardboard box. The puzzled owner confirmed Zabor's fears.

"It had my money in it! My savings! $938!" the stricken man moaned.

Zabor and Dimas are hunting the customer—appealing to him in a newspaper advertisement to contact them.

"Important for personal reasons," their ad reads.

Lost Children Are Sure Of Lollipops

Revere, Mass., Aug. 12.—(AP)—Children lost in this beach city are assured of lollipops at the Metropolitan district commission police station.

William C. Mulvenney, who has kept the station supplied with the candy sticks for years, died Thursday night.

Yesterday, Police Capt. Thomas B. Dawley was notified that Mulvenney had willed $1,000 in his care to keep lost children supplied in candy while waiting for their folks to claim them.

U. S. CITIES FIGHT SMOKE

CHICAGO—(AP)—Scores of cities are taking steps to sweep excess smoke out of their skies. "More than 200 municipalities in the U. S. have adopted smoke control ordinances," reports the American Municipal Association. "In general, these ordinances prohibit emission of dense smoke of more than a few minutes duration."

The southernmost point of Africa is Cape Agulhas, says the National Geographic Society, not the **Cape of Good Hope.**

The Palace is completely AIR-CONDITIONED for your shopping comfort!

STORE HOURS: Weekdays—9:30 to 5:30, Saturday—9:30 to 6:00

Buy Furs NOW . because..

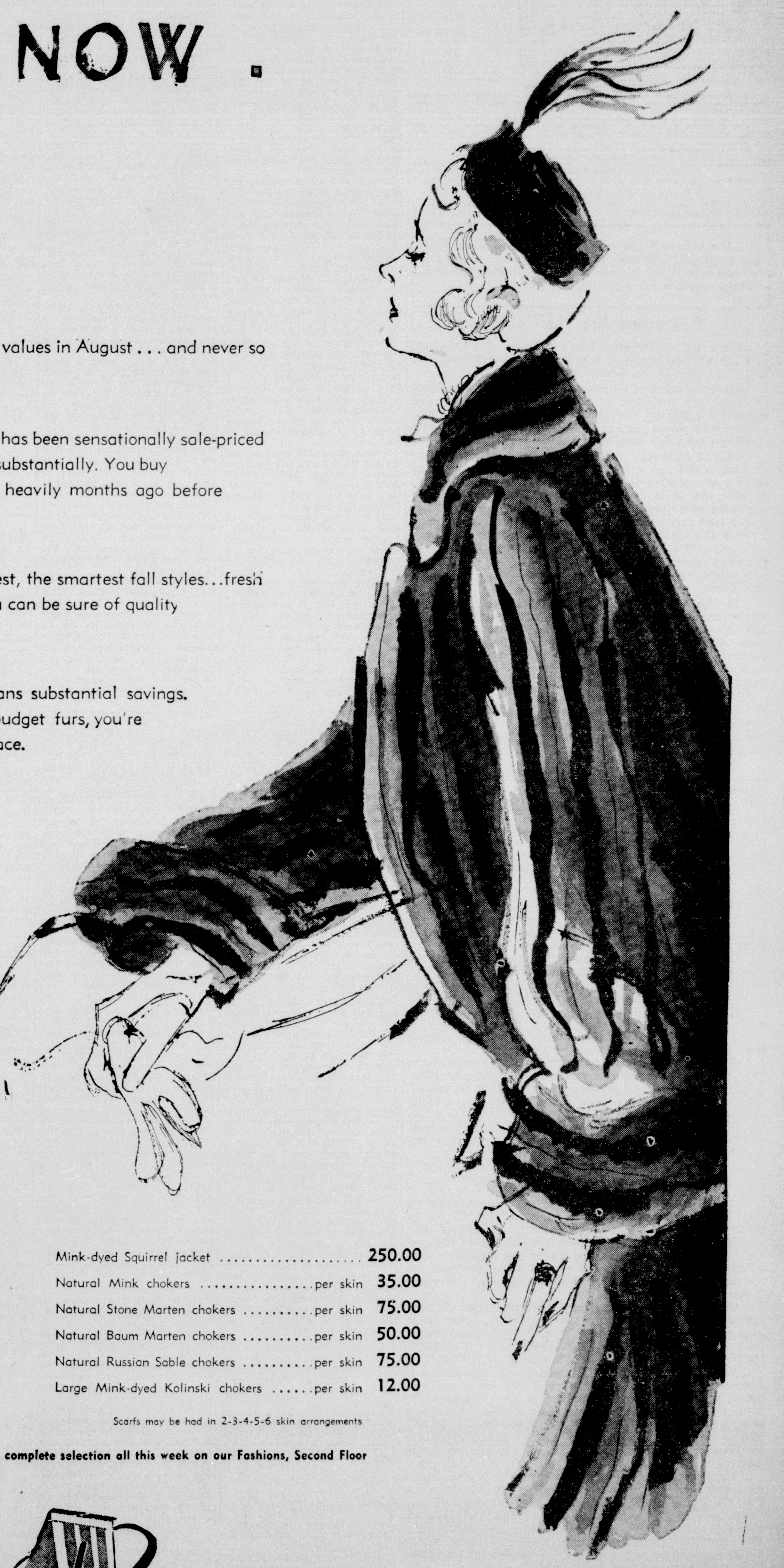

NOT IN YEARS have we had the equal of these values in August . . . and never so many beautiful coats and furs to choose from.

DURING THIS AUGUST SALE ONLY, every fur has been sensationally sale-priced . . . remarkable because prices have advanced substantially. You buy at these low prices because The Palace bought heavily months ago before prices started to climb.

YOU GET A COMPLETE SELECTION of the latest, the smartest fall styles...fresh assortment in the new colors. And, of course, you can be sure of quality and value . . . when you buy at The Palace.

DON'T WAIT... when a small deposit now means substantial savings. Whatever you have in mind . . . better furs or budget furs, you're sure to find it wonderfully sale-priced at The Palace. Make your selection now . . . use our deferred payment plan.

See this great collection of furs in our front window . . . you'll be glad you did!

Hollander Blended Northern Muskrat coat	199.50	Mink-dyed Squirrel jacket	250.00
Mink-dyed Squirrel cape stole	125.00	Natural Mink chokers per skin	35.00
China Mink coat	495.00	Natural Stone Marten chokers per skin	75.00
Genuine Ermine coat	595.00	Natural Baum Marten chokers per skin	50.00
Black Persian Lamb coat	399.50	Natural Russian Sable chokers per skin	75.00
Grey Squirrel Locke cape	89.50	Large Mink-dyed Kolinski chokers per skin	12.00

All prices subject to Federal excise tax

Scarfs may be had in 2-3-4-5-6 skin arrangements

See our complete selection all this week on our Fashions, Second Floor

Pre - season low prices!

The Palace
Masur Bros. Inc.

Use our convenient Lay-Away plan!

Monroe Morning World

FOUNDED OCTOBER 20, 1929, BY ROBERT EWING
Published Every Morning Except Monday By
NEWS-STAR—WORLD PUBLISHING CORPORATION
110-114 North Second Street
JOHN D. EWING, President — WILSON EWING, Editor and Publisher

SUBSCRIPTION RATES (By Carrier)

	Daily and Sun. News-Star	Daily and Sun. Combination	Daily and Sun. World
Week	30c	45c	30c
1 Month	1.25	1.85	1.25
3 Months	3.75	5.50	3.75
6 Months	7.50	11.00	7.50
1 Year	15.00	22.00	15.00

SUBSCRIPTION RATES (By Mail Northeast La.)

	Daily and Sun. News-Star	Daily and Sun. Combination	Daily and Sun. World
1 Month	1.15	1.64	1.15
3 Months	3.25	4.50	3.25
6 Months	6.50	9.00	6.50
1 Year	13.00	18.00	13.00

MEMBER OF ASSOCIATED PRESS
The Associated Press is exclusively entitled to the use for republication of all news dispatches credited to it or not otherwise credited to this paper and also to local news published herein.

THE BRANHAM CO., National Advertising Representative. Offices: New York, Chicago, Atlanta, Dallas, Detroit, St. Louis, Kansas City, San Francisco, Los Angeles and Memphis.
Entered as second-class matter at the Monroe (La.) post office December 10, 1929, under the Act of March 8, 1879.

TO CALL THE MONROE MORNING WORLD
From 8 a. m. to 5 p. m. (daily except Sunday) all departments may be reached by calling 4800.
From 5 p. m. to 8 a. m. call the following:
Business Office .... 4800 — Managing Editor 4801
Editorial Room .... 4800 or 4803 — Mailing Room 4802

The Monroe Morning World is an independent newspaper. It prints the news impartially. It supports what it believes to be right. It opposes what it believes to be wrong, without regard to party politics.

Aggressors Are The Culprits

We won't use the atom bomb in Korea. But we would in a big war. So people once more are asking as they did five years ago: Is the A-bomb inhuman?

From the moment we dropped The Bomb on Hiroshima in Japan, the cry went up in many places that we had committed a morally indefensible act. Many linked the new weapon with poison gas and still-untried germ warfare as a fiendish device too horrible even for total war.

Talk of outlawing the bomb has been common among statesmen and cab drivers. This year the Russians are seeking to capitalize on this natural revulsion that millions all over the world feel toward the A-bomb. In a widely circulated peace proposal, Moscow urges outlawing it. But Russia isn't concerned with its "inhuman" character; merely with the fact our atomic arsenal is bigger than hers.

Arthur H. Compton, brilliant scientist who helped make the bomb, does not agree with those who put the A-bomb in a special category of evil. His viewpoint is worth sober attention.

To him this super-explosive differs largely in degree rather than in kind from other bombs. The A-bomb kills by blast, by intense burning, by crushing and smothering people under shattered buildings and other structures. Thousands die from the indirect effects of the destruction—fires that rage unchecked, the failure of vital city services, the loss of key medical personnel, and so on.

But these same results, somewhat less compounded, can be achieved piecemeal by other bombs. The saturation raids on German cities and the famous B-29 fire raids on Japanese centers did vast human and property damage when taken together.

Only death by radiation is new with the A-bomb. Yet at most perhaps a fourth of the fatalities in Hiroshima and Nagasaki resulted from radiation. Is this effect therefore sufficiently deadly to support the claim that the A-bomb is "inhuman"?

Compton thinks not. He does not acknowledge any real distinction, aside from its admittedly colossal destructive force, between the A-bomb and other types.

To single out the atom bomb for particular condemnation amounts to saying that it's not so bad to kill people in small bunches but it's wicked to kill a lot of them at once.

To Compton it isn't just the A-bomb that's inhuman. It's any bomb. It's war itself that constitutes a crime against humanity. Secretary of State Acheson was thumping the same point when he said aggression is the real offense.

The Japanese A-bomb victims are no deader than the fire-raid victims of Tokyo or the citizens of Rotterdam who were blitzed by the Nazis.

This nation does not seek war. It is firmly devoted to the practice of peace. In consequence it stands before the world on sound moral ground. And it does not lose that moral stature if another nation resorts to war and compels the United States to meet force with force.

Once force is unleashed, there can be no moral hair-splitting over the degree of its use. War is destruction. War is killing. Who dares to say how many people it is "moral" to kill at once? Killing a great many at once may actually shorten a war and save millions of lives.

The moral blame falls not on him who uses the most destructive weapon. It falls on him who first aims any weapon—even a rifle—with intent to gain by force.

Economy Fight In Senate

As the latest of a series of bulletins on "federal spending facts" the Washington research bureau of the Council of State Chambers of Commerce presents an enlightening analysis of the omnibus appropriations bill before the senate. The analysis indicates the senate appropriations committee majority has been less minded about the need for economy in nondefense expenditures than its counterpart in the house.

The bill that the house finally approved totaled $27,346,700,000, exclusive of foreign aid and certain other items such as interest on the public debt. By two amendments, however, the house provided for a horizontal cut of $600,000,000 and an estimated payroll saving of $371,000,000.

But what did the senate committee do? Not only did it restore most of the reductions which the house made in departmental operating funds, but it also increased the house-approved appropriation for nonwar public works projects from $599,145,000 to $731,546,000. The council's research bureau properly stigmatizes this action "an irresponsible capitulation to selfish, short-sighted local interests, contractors and 'pork barrel' politicians."

That is only half the story. With the senate committee's approved line items adding up to some $300,000,000 more than the House's total, the economy-minded minority in the committee offered a proposal that it considered a more workable version of the house's two economy amendments. The committee majority summarily rejected them, so the bill as reported actually exceeded the house's total by from $896,000,000 to more than $1,250,000,000.

Such is the background to the fight being waged on the senate floor to reduce most nonmilitary spending by 10 per cent below amounts voted by the committee. The move has aroused the ire of Majority Leader Lucas against "arbitrary, capricious meat ax cuts." Ordinarily that would be a sound objection, but in this period of crisis the essential need is checking the profligate spenders. The country is less concerned about the method of accomplishment.

Having tried other means of reducing traffic deaths, perhaps the National Safety Council should tell motorists to go ahead and break their necks. They might refuse to follow that advice, too.

In New York

WALTER WINCHELL

BY JACK LAIT
(Walter Winchell is on Vacation)

Television is bringing out the has-beens as well as the new faces. I have made several appearances on TV and worked alongside troupers who had long been sidetracked and forgotten.

There isn't top money yet in the rising medium, except for the handful who clocked fast and hard. Oldtimers are willing to go on for what they can get. They know they are washed up, and not only do they earn some chickenfeed, but they're new to this generation and dream of a new career after the other media brushed them off.

In reverse, many established radio stars are trembling. They are not photogenic. They are in the same position that confronted pantomime actors when the talkies came in. Some didn't have voices that registered.

I suppose I am a radio actor now, with the weekly NBC Friday coast-to-coast program of "Confidential" crime dramas. My contract carries an option for video. I'd just as soon not have it exercised.

A writer doesn't have to be pretty, or young. He can wear horn-rimmed specs. Nobody expects him to have "appeal." He is a curio. Maybe a lot of people want to see what those pontificating personalities look like. Television people tell me that is so.

I was under the blinding lights this week with assorted guests on "Dinner at Sardi's," and everybody assured me I did okay. But I have columns, so I am hardened to kind words from professionals who court publicity. I still do not believe I was cut out to fascinate families and entrance barflies on TV.

Consciousness that many strangers are hearing and beholding me doesn't jitter me. But it doesn't thrill me, either. It is "mixing" on a large scale, and I don't care for it on any scale.

My work has destined me to be often where crowds are massed. I cover events of wide interest which draw them. But, for my own pleasure, I prefer solitude and anonymity.

I have successfully fought off, in my many fields of activity, dinners proposed to hail me with gatherings and speeches.

I know many who court such distinction, who organize, even finance, banquets in their own "honor."

They can have them.

A few friends, fine. A lot of conglomerates, most of them stewed, no.

When writing, I seem to enjoy full privacy. On the air, no pronounced feeling of being exposed. But on television, the sensation of direct contact with multitudes.

Perhaps the technique of doing it brings that on.

I am jammed into a corner, for the fucus area is still small. I am not comfortable. I am under fierce lights. The microphone is further away from me than in radio, and I must talk more loudly. But all that isn't all.

Facing me, a few feet away, is myself!

What I see and hear is what I am doing, instantaneously, simultaneously, transmitted on a video set, a reduced image mocking me, doing a too-realistic imitation of me.

I don't mind shaving before a mirror. But I don't do animated, vocalized monkeyshines in front of one. On television it is pitilessly realistic. And I don't find myself entertaining. Maybe I'm not my type.

There is no relaxation when you see yourself and know thousands are seeing you, sizing up your features, your mannerisms, your coat, your tie, wondering about your age. You smile and it comes up a grin. You look serious and it registers a frown.

I won't stand for makeup, though some assistant director always has advanced on me with pad and pancake powder. I would rather not go on than be prettied up. So every line in my face is exaggerated. I will not remove my spectacles, because I feel unnatural without them. Therefore the lenses throw back blobs and gleams, my eyes are enlarged and look like an owl's.

Could be that these things are more pronounced to me than they are to listeners-lookers. But I have no way of telling. Everyone is so kind. I al always assured I goaled 'em. But how do I know?

Other newspapermen won't "tell all"—there is still esprit de corps and my white hair has earned me some consideration. My few pals and my family spare me. The professionals deem it undiplomatic to razz me.

Television is such a personal affair. It is a cruel medium. Criticism bites deeper and harder than it could over thoughts on paper or words and sound on the air. Here facial imperfections are pronounced. And it isn't polite to discuss such things honestly.

But the strangers are not so bound. And you imagine what they are saying. It doesn't take too much imagination in my case.

In Hollywood With

JIMMIE FIDLER

HOLLYWOOD, Aug. 12—Dick Powell and June Allyson, who canceled their order to adopt a second child when the stork made a date at their house, will make another application with the orphanage after their baby is born. Both of them are set on a big family. . . . Jerome Hines, Metopera basso and ex-boyfriend of Yvonne De Carlo, is having a big fat contract dangled under his nose by Yvonne's studio. . . . Pals of Franchot Tone are of the opinion that it's the real thing with Barbara Peyton, citing the fact that he's house-shopping—and not for bachelor quarters.

If Myrna Loy wants to abandon acting to become a career diplomat, she can do it for the asking, and she's been told as much by no less an authority on the subject than the man in the big white mansion on Pennsylvania avenue. . . . Rod Cameron and Forrest Tucker will form their own independent producing company. . . . Cheryl Rogers, 10-year-old spring-off of Roy Rogers, who recently made her movie debut in her dad's picture, "Trail of Robin Hood," is up for another "first." She'll ride alongside Rogers, when he appears in the Sheriff's Rodeo in Los Angeles, August 27th.

Sharman Douglas has invited honeymooners Elizabeth Taylor and Nick Hilton to be her guests in London, on their way home, for the express purpose of meeting Princess Elizabeth. . . . Bandleader Freddie Rich is seriously ill in a Long Beach hospital, following a stroke. . . . If J. Arthur Rank can secure the screen rights to "Rain," he'll try to persuade Dorothy Lamour to come to England for the Sadie Thompson role.

Preview Nights: Pic of the week: 20th Century-Fox's "The Black Rose" (Tyrone Power - Orson Welles-Cecile Aubrey). Not since you were a kid and first saw the grand parade opening a Barnum and Bailey circus have you beheld anything better calculated to make your eyes pop out. It's big, Technicolor-ful and just plain wonderful. . . . Good: M-G-M's "Summer Stock" (Judy Garland-Gene Kelly). Like the country barn type of theatre referred to in the title, this one wouldn't quite measure up to the really big time, if it weren't for the expert trouping of Garland and Kelly. . . . So-So: "The Desert Hawk" (Yvonne De Carlo-Richard Creene). A familiar and relatively unimpressive far eastern western all fancied up in Technicolor and some fantastic trappings right out of Hollywood. . . . Best Performance: Tyrone Power in "The Black Rose."

At the risk of being labeled an old killjoy, I can't help observing that Errol Flynn's new romantic plans—announced on the eve of his departure for Paris to start a new picture—fit in terribly well with his current professional activities. Certainly his engagement to Patrice Wymore, leading lady in Flynn's just-completed movie, "Rocky Mountain," is reaping reams of timely publicity not only for himself, but for the picture and its comparatively unknown leading lady. And by the same token, his proposal to give the jilted Princess Ghica a role in his new movie, "The Bargain," if she'll go for the idea, is a clever, if not calculated, exploitation stunt. Mind you, I've still got an open mind on the subject—but if and when all the publicity dies down, I, for one, won't be surprised if Errol comes up with some other ideas, which won't include a wedding.

That old phrase, ". . . but we're still the best of friends," used so often by Hollywood couples when they separate, happens to be true in the case of Linda Darnell and Pev Marley—so true, as a matter of fact, that it didn't draw a single sneer from even the most skeptical of the skeptics. But I'm afraid those daily reconciliation rumors are only wishful thinking on the part of the Hollywood scribes. It's the difference in age, which Linda firmly refused to consider, but which caused Marley some misgivings before their marriage, that has finally proved to be the stumbling block. The breakup of their home is sad, but I don't think for a minute it'll weaken the bond between Linda and Pev. Paradoxical as it may sound, I doubt if they could bear to separate unless they knew for sure that their devoted friendship would endure.

Shelley Winters had no sooner returned from summer stock appearances in the east, than she started hounding her studio to put her in a picture, or else—the "or else" being to grant her permission to whip right back to New York. So far, at least, she's getting no cooperation on either score. Maybe her bosses took her too seriously when she blamed her temperamental tizzies on "nerves" caused by "overwork", and have decided she really does need a rest. That free-for-all she staged during shooting of her last picture, for instance, was either a first-class rehearsal for a nervous breakdown, or a first-class demonstration of egomania. In either case, now would be a good time for Shelley to calm down and prove to the men who control her career that she, in turn, can control herself.

BIBLE THOUGHTS:

And when the devil was cast out, the dumb spake; and the multitudes marvelled, saying, It was never so seen in Israel.—Matthew 9:33.

If we had strength and faith enough to trust ourselves entirely to God, and follow Him simply wherever He should lead us, we should have no need of any great effort of mind to reach perfection. —Fenelon.

BELIEVE IT OR NOT

Angelo Patri:

OUR CHILDREN

There can be little contentment, little peace or happiness in the body if the mind is not in good health. For many years now we have, as a people, bent our efforts toward rearing generations of healthy-bodied children but overlooked, or took for granted, that physical well-being must spring from sound mental health, from an outlook on life that maintains a well-balanced attitude toward the daily ups and downs, the disappointments, frustrations, successes and their rewards.

In searching for a simple recipe for sound mental health it seems to me that the feeling in the conscience of a human being is the measure of his mental health. The person whose conscience is at rest because he feels that he has done his best, that he has chosen the right way rather than the expedient way, should have good mental health. He should not worry, he should not feel at odds with his world and the people in it. He should not crave for the impossible nor covet other's goods.

How is he to get that way? Usually he is trained to that ideal in childhood. The experiences he has with his family, his companions, will teach him to give and take, to accept the good and discard the bad, accept cheerfully what comes and adjust to it. When a child throws down his toy and reaches for his neighbor's and his mother interferes and tells him that he should like what he has and be glad the other child likes what he has, he gets his first lesson in sound mental attitudes.

When sorrow strikes a child, and it will, and he will suffer under it, and his mother, or some beloved comforter says, "Don't cry any more. It hurts, I know but you still have so many lovely things, so many lovely people to love you, still. And look, here is Skipper asking you to take him for a run. He thinks you have forgotten him. You haven't, have you? You just go out with him for a good run." He has had another lesson in mental hygiene.

When a child is taught that what he thinks is as important as what he does in regard to his health and character, when he is taught that a thought has power to build life or to destroy it, when he is shown that good thoughts, loving kindly thoughts, can drive out the hating, grudging, selfish ones and fill him with strength instead of poison, he has had a fine course in mental hygiene and is well on his way to sound mental health.

And when he is taught to pray, to talk to God as the source of his life and the tower of his strength, he has a tremendous hold on mental health. It is too bad that we can't weigh the child's mental being as we do his physical body, isn't it? Seeing how essential its health must be, some such procedure seems indicated.

Learning to read is not easy for all children. For those who have difficulty, Dr. Patri has written a helpful leaflet, P-31, "Poor Readers." To obtain a copy, send 5 cents in coin and a stamped self-addressed envelope to him, c-o this paper, P. O. Box 99, Station G, New York 19, N. Y.

Charrles B. Driscoll:

New York Day By Day

NEW YORK — It's fun to dig in the piles of mail that have somehow escaped answering. Here is a little jewel that turned up during a brief desk cleanup yesterday. It is a postcard from Margaret Jackson, Jacksonville, Fla.:

Dar Mr. C. R. D.: (Those wrong initials put me on guard.)

You have quoted my favorite lines: "The world is too much with us.

Late and Soon . . ." etc. but it isn't Wordsworth. See 'Sonnet on His Blindness' " by John Milton. Always enjoy your column very much.

Thank you, Miss (or Mrs.) Jackson, of Jacksonville.

I have seen Mr. Milton's Sonnet. Saw it years ago, in school. However I did not see the quoted line in it. This is because Mr. Milton was born 162 years too soon to have used the line, which was written by William Wordsworth in a poem that takes its title from the first line.

Besides attributing the line erroneously, you have misquoted it by putting a period after the word us and starting a new sentence. This can be fatal to a good poem.

Consult any anthology, or almost any school reader, and you may recognize the poem, for it begins thus:

The world is too much with us; late and soon,
Getting and spending, we lay waste our powers:
Little we see in Nature that is ours;
We have given our hearts away, a sordid boon!

It is really a great poem. But if it is your favorite, you should look it up and find the name of the author before correcting the quoter.

Mrs. R. A. Wall, East Hampton, Conn., sends me a dog poem entitled "Her Long Sleep," by James Clarence Harvey, clipped from the Family Circle. There are three stanzas and maybe I can find room to quote the first one:

She wagged her tail to the very last
And she smiles in her last, long sleep;
The troubles of life, for her, are past!
A shrine in my heart I'll keep.
Her soul—for I feel that she had a soul,
And she thought real thoughts, I know—
Has found the ultimate end, life's goal,
In the heaven where good dogs go.

Miss Florence Louise Ruger, Lafayette, Ind.: I did not say that the word presently is unacceptable.

Good usage: I hope to write a letter presently.

Bad: He is presently engaged in business.

Historic Fraunces Tavern, in New York, where Washington bade farewell to his officers, is named for Sam Fraunces, Washington's steward. Phoebe, wife of Sam, was Washington's house-keeper in his official residence on Franklin Square, New York. Phoebe is credited with saving Washington's life before he became president, by turning in her lover, selected as trigger man in a plot to kill Washington.

CAVEMAN REMAINS FOUND

PISA, Italy—(AP)—Traces of cavemen who lived 10,000 years ago were discovered in a cave near this famed town of the leaning tower. Two skulls, some reindeer bones, pieces of earthenware vases and points of spears characteristic of that period, were found.

Thurman Sensing,

DOWN SOUTH

"WHEN THE DEVIL WAS SICK"

The attitude of the administration toward big business these days brings vividly to mind an old couplet that contains a pungent commentary on human nature—and human nature applies to governments just as it does to people:

"When the devil was sick,
The devil a monk would be;
When the devil was well,
The devil a monk was he!"

It has been a popular pastime in recent years for the so-called "liberals"—New Dealers or Fair Dealers—to rabble rouse by jumping on "big business". But only between wars! Just as soon as war breaks out, the first way they turn for help is toward that same American big business.

And so to these people, to whom bigness is synonymous with "badness"—that is, bigness in business, not bigness in government—whether or not big business is bad depends altogether upon how "sick" they are, how much help they need, whether or not there is a war going on.

A perfect illustration of this is found in the attitude of the administration toward E. I. DuPont de Nemours and Company. As late as June 30, 1949 the department of justice filed an anti-trust suit against DuPont, accusing the company of being "the largest single concentration of industrial power in the United States". Things looked rather peaceful then. Now we are threatened with another world war. And so, on August 2, 1950, the atomic energy commission gives out the information that it has contracted with DuPont to build plants for production of H-bomb explosives—and that under that contract the builder's fee will be exactly one dollar.

Now, this is not a defense of monopoly. The American people were wise enough long ago—and it is too bad the British and other peoples didn't exercise the same wisdom — to protect themselves against monopolies with anti-trust laws. But just because a business is big does not mean that it is a monopoly. DuPont has shown very clearly it is not a monopoly.

This is a defense of American big business. It is the privilege of small busineess in the United States to aspire to be big businesses. This is their hope, their goal, their ambition. They must continue to have this aspiration if we are to continue to progress. That is "the American Way of Life".

The productive capacity of our big industrial concerns in time of war has been marvelous. Perhaps more than any other one thing, it has accounted for the winning of the first and second world wars. The atomic bomb could never have been developed had it not been for the research and organization ability of such names in American big business as Carbon and Carbide, Eastman, Monsanto, DuPont, and many others. Even when we were not furnishing the manpower during these wars, we were furnishing the goods. It was this production that gave us the title, "Arsenal of Democracy," during those critical times. It is in this same productive capacity and "know how" that lies our greatest hope in the dark days ahead.

As marvelous and as vital as American big business has been in time of war, however, it has been even more important to the welfare of American people in time of peace. It has been responsible for development of more new things and making them available to more people at less cost than any other one phase of our economy.

There are some things that little business simply cannot do. There are some things that big business cannot do. But working together, under a free competitive economy, big and little business have made more jobs for more people at a higher compensation than any other system and have brought to the American people the highest standard of living the world has ever known. We cannot afford to let big bureaucracy destroy this system. It is to the interest of all the people that it be retained.

George E. Sokolsky:

THESE DAYS

THE NEXT PHASE

General Douglas MacArthur has to accept, as any commander must, the commitments made by the civilians of his government in the period precedent to actual warfare. In a word, he can by military action undo the errors of the past only at great cost of life and materiel. The most costly error in judgment in our history has been the complex of events in Asia, engineered by the Alger Hiss group in the state department, which gave China to Soviet Russia.

To understand this, it must be realized that Soviet Russia's success and prestige in Asia depend upon her ability to dispose of Nationalist China and to impose Soviet China upon the United Nations. Out of Soviet China, Russia hopes to conquer French Indo-China, Burma and the Philippines. Ultimately this would lead to the collapse of MacArthur's position in Japan and the total elimination of the United States from the continent of Asia.

As a practical military measure, this would make the west coast of the United States our first line of defense. The state department has taken the position since 1943 (Teheran) that this was inevitable. They therefore abandoned Chiang Kai-Shek; separated Korea from the Japan command; conducted a campaign to undermine General MacArthur, and gave practically no assistance to Korea and immaterial aid to the Philippines. In spite of decisions of congress, the state department went its way.

If the state department program was correct (which it never was) the navy was of little avail and therefore it was put in mothballs. If the state department prevailed (as it did), such an organization as the marines was of little value, for the next war was to have been an atomic war across the north pole.

Chiang Kai-Shek spoiled the program of Soviet Russia and the state department by refusing to fold up and die. Against him, this government conducted a vile propaganda based upon the corruption of his officials, all of which is nonsense as all Oriental officials may be regarded as corrupt by the rigid standards in Vogue in some but not all parts of the United States. The separation between the public and private purse is a fairly recent innovation in western countries, and is evaded by various devices, even in Kansas City, Mo.

Chiang held on to two things: The island of Formosa and a seat in the United Nations. And as long as he had those, the state department and Soviet Russia could not liquidate the American position in Asia.

For while this country officially abandoned Chiang, nevertheless, through the insistence of General Douglas MacArthur, and Secretary of Defense Louis Johnson and General A. C. Wedemeyer, to mention only officials, the American people came to realize that Formosa was the key to the Japan-Philippines-Okinawa line. It became a political liability to evacuate that line. All the hubbub between Senator Joe McCarthy and Senator Millard Tydings, involving the self-anointed martyr, Owen Lattimore, was over this question.

The pressure of Soviet China upon Soviet Russia to liquidate Chiang and to remove Nationalist China from the United Natins must have been terrific. Molotov, for instance, is reported from China to have been in Peiping on and off for most of a year. All the rumors that Mao Tze-Tung might become a Tito were associated with this problem. For as long as Chiang remained in Formosa and held a seat in the United Nations, Mao was losing face in China and was involved in costly and unexpected guerrilla warfare.

So Soviet Russia, on January 13, started a boycott of the United Nations. When that did not work, Marshal Malinovsky, in charge of the far eastern Soviet army, was ordered to undertake the campaign in Korea. When the United Nations acted too swiftly, and from Russia's standpoint illegally, in the Korean matter, Russia returned to the United Nations and ordered Jacob Malik to assume the role of provocateur—to delay, confound and confuse the nations of the world.

The next step is the entrance of Soviet China into the Korean war. At first, the Chinese will march into Korea, but as part of that effort, they will beyond doubt attempt to seize Hongkong, which the British have held for more than a century. This will involve large-scale fighting with the pivot at Shanghai.

(Copyright, 1950, King Features Syndicate, Inc.)

(Listen to George Sokolsky every Sunday over KMLB at 9:45 p.m.)

RELAXES WORK RULES

BEIRUT—(AP)—Lebanon has relaxed its long-time rule that Arab refugees from Palestine could not work in the country. A United Nations source said that Lebanese officials now have agreed to permit refugees wo work on U. N. works projects under the Kennedy mission, which is trying to employ refugees in a program aimed at improving the economy of Arab nations.

Monroe Morning World

FOUNDED OCTOBER 20, 1929, BY ROBERT EWING
Published Every Morning Except Monday By
NEWS-STAR—WORLD PUBLISHING CORPORATION
110-114 North Second Street

JOHN D. EWING, President — WILSON EWING, Editor and Publisher

SUBSCRIPTION RATES (By Carrier)

	Daily and Sun. News-Star	Daily and Sun. Combination	Daily and Sun. World
Week	30c	45c	30c
1 Month	1.25	1.85	1.25
3 Months	3.75	5.50	3.75
6 Months	7.50	11 00	7.50
1 Year	15.00	22.00	15.00

SUBSCRIPTION RATES (By Mail Northeast La.)

	Daily and Sun. News-Star	Daily and Sun. Combination	Daily and Sun. World
1 Month	1.15	1.64	1.15
3 months	3.25	4.50	3.25
6 Months	6.50	9.00	6.50
1 Year	13.00	18.00	13.00

MEMBER OF ASSOCIATED PRESS

The Associated Press is exclusively entitled to the use for republication of all news dispatches credited to it or not otherwise credited to this paper and also to local news published herein.

THE BRANHAM CO., National Advertising Representative. Offices: New York, Chicago, Atlanta, Dallas, Detroit, St. Louis, Kansas City, San Francisco, Los Angeles and Memphis.

Entered as second-class matter at the Monroe (La.) post office December 10, 1929, under the Act of March 8 1879.

TO CALL THE MONROE MORNING WORLD

From 8 a. m. to 5 p. m. (daily except Sunday) all departments may be reached by calling 4800.

From 5 p. m. to 8 a. m. call the following:

Business Office	4800	Managing Editor	4801
Editorial Room	4800 or 4803	Mailing Room	4802

The Monroe Morning World is an independent newspaper. It prints the news impartially. It supports what it believes to be right. It opposes what it believes to be wrong, without regard to party politics.

Aggressors Are The Culprits

We won't use the atom bomb in Korea. But we would in a big war. So people once more are asking as they did five years ago: Is the A-bomb inhuman?

From the moment we dropped The Bomb on Hiroshima in Japan, the cry went up in many places that we had committed a morally indefensible act. Many linked the new weapon with poison gas and still-untried germ warfare as a fiendish device too horrible even for total war.

Talk of outlawing the bomb has been common among statesmen and cab drivers. This year the Russians are seeking to capitalize on this natural revulsion that millions all over the world feel toward the A-bomb. In a widely circulated peace proposal, Moscow urges outlawing it. But Russia isn't concerned with its "inhuman" character; merely with the fact our atomic arsenal is bigger than hers.

Arthur H. Compton, brilliant scientist who helped make the bomb, does not agree with those who put the A-bomb in a special category of evil. His viewpoint is worth sober attention.

To him this super-explosive differs largely in degree rather than in kind from other bombs. The A-bomb kills by blast, by intense burning, by crushing and smothering people under shattered buildings and other structures. Thousands die from the indirect effects of the destruction—fires that rage unchecked, the failure of vital city services, the loss of key medical personnel, and so on.

But these same results, somewhat less compounded, can be achieved piecemeal by other bombs. The saturation raids on German cities and the famous B-29 fire raids on Japanese centers did vast human and property damage when taken together.

Only death by radiation is new with the A-bomb. Yet at most perhaps a fourth of the fatalities in Hiroshima and Nagasaki resulted from radiation. Is this effect therefore sufficiently deadly to support the claim that the A-bomb is "inhuman"?

Compton thinks not. He does not acknowledge any real distinction, aside from its admittedly colossal destructive force, between the A-bomb and other types.

To single out the atom bomb for particular condemnation amounts to saying that it's not so bad to kill people in small bunches but it's wicked to kill a lot of them at once.

To Compton it isn't just the A-bomb that's inhuman. It's any bomb. It's war itself that constitutes a crime against humanity. Secretary of State Acheson was thumping the same point when he said aggression is the real offense.

The Japanese A-bomb victims are no deader than the fire-raid victims of Tokyo or the citizens of Rotterdam who were blitzed by the Nazis.

This nation does not seek war. It is firmly devoted to the practice of peace. In consequence it stands before the world on sound moral ground. And it does not lose that moral stature if another nation resorts to war and compels the United States to meet force with force.

Once force is unleashed, there can be no moral hairsplitting over the degree of its use. War is destruction. War is killing. Who dares to say how many people it is "moral" to kill at once? Killing a great many at once may actually shorten a war and save millions of lives.

The moral blame falls not on him who uses the most destructive weapon. It falls on him who first aims any weapon—even a rifle—with intent to gain by force.

Economy Fight In Senate

As the latest of a series of bulletins on "federal spending facts" the Washington research bureau of the Council of State Chambers of Commerce presents an enlightening analysis of the omnibus appropriations bill before the senate. The analysis indicates the senate appropriations committee majority has been less minded about the need for economy in nondefense expenditures than its counterpart in the house.

The bill that the house finally approved totaled $27,346,700,000, exclusive of foreign aid and certain other items such as interest on the public debt. By two amendments, however, the house provided for a horizontal cut of $600,000,000 and an estimated payroll saving of $371,000,000.

But what did the senate committee do? Not only did it restore most of the reductions which the house made in departmental operating funds, but it also increased the house-approved appropriation for nonwar public works projects from $599,145,000 to $731,546,000. The council's research bureau properly stigmatizes this action "an irresponsible capitulation to selfish, short-sighted local interests, contractors and 'pork barrel' politicians."

That is only half the story. With the senate committee's approved line items adding up to some $300,000,000 more than the House's total, the economy-minded minority in the committee offered a proposal that it considered a more workable version of the house's two economy amendments. The committee majority summarily rejected them, so the bill as reported actually exceeded the house's total by from $896,000,000 to more than $1,250,000,000.

Such is the background to the fight being waged on the senate floor to reduce most nonmilitary spending by 10 per cent below amounts voted by the committee. The move has aroused the ire of Majority Leader Lucas against "arbitrary, capricious meat ax cuts." Ordinarily that would be a sound objection, but in this period of crisis the essential need is checking the profligate spenders. The country is less concerned about the method of accomplishment.

Having tried other means of reducing traffic deaths, perhaps the National Safety Council should tell motorists to go ahead and break their necks. They might refuse to follow that advice, too.

In New York

WALTER WINCHELL

BY JACK LAIT

(Walter Winchell is on Vacation)

Television is bringing out the hasbeens as well as the new faces. I have made several appearances on TV and worked alongside troupers who had long been sidetracked and forgotten.

There isn't top money yet in the rising medium, except for the handful who clocked fast and hard. Oldtimers are willing to go on for what they can get. They know they are washed up, and not only do they earn some chickenfeed, but they're new to this generation and dream of a new career after the other media brushed them off.

In reverse, many established radio stars are trembling. They are not photogenic. They are in the same position that confronted pantomime actors when the talkies came in. Some didn't have voices that registered.

I suppose I am a radio actor now, with the weekly NBC Friday coast-to-coast program of "Confidential" crime dramas. My contract carries an option for video. I'd just as soon not have it exercised.

A writer doesn't have to be pretty, or young. He can wear horn-rimmed specs. Nobody expects him to have "appeal." He is a curio. Maybe a lot of people want to see what those pontificating personalities look like. Television people tell me that is so.

I was under the blinding lights this week with assorted guests on "Dinner at Sardi's," and everybody assured me I did okay. But I have columns, so I am hardened to kind words from professionals who court publicity. I still do not believe I was cut out to fascinate families and entrance barflies on TV.

Consciousness that many strangers are hearing and beholding me doesn't jitter me. But it doesn't thrill me, either. It is "mixing" on a large scale, and I don't care for it on any scale.

My work has destined me to be often where crowds are massed. I cover events of wide interest which draw them. But, for my own pleasure, I prefer solitude and anonymity.

I have successfully fought off, in my many fields of activity, dinners proposed to hail me with gatherings and speeches.

I know many who court such distinction, who organize, even finance, banquets in their own "honor."

They can have them.

A few friends, fine. A lot of conglomerates, most of them stewed, no.

When writing, I seem to enjoy full privacy. On the air, no pronounced feeling of being exposed. But on television, the sensation of direct contact with multitudes.

Perhaps the technique of doing it brings that on.

I am jammed into a corner, for the fucus area is still small. I am not comfortable. I am under fierce lights. The microphone is further away from me than in radio, and I must talk more loudly.

But all that isn't all.

Facing me, a few feet away, is myself!

What I see and hear is what I am doing, instantaneously, simultaneously, transmitted on a video set, a reduced image mocking me, doing a too-realistic imitation of me.

I don't mind shaving before a mirror. But I don't do animated, vocalized monkeyshines in front of one. On television it is pitilessly realistic. And I don't fine myself entertaining. Maybe I'm not my type.

There is no relaxation when you see yourself and know thousands are seeing you, sizing up your features, your mannerisms, your coat, your tie, wondering about your age. You smile and it comes up a grin. You look serious and it registers a frown.

I won't stand for makeup, though some assistant director always has advanced on me with pad and pancake powder. I would rather not go on than be prettied up. So every line in my face is exaggerated. I will not remove my spectacles, because I feel unnatural without them. Therefore the lenses throw back blobs and gleams, my eyes are enlarged and look like an owl's.

Could be that these things are more pronounced to me than they are to listeners-lookers. But I have no way of telling. Everyone is so kind. I al always assured I goaled 'em. But how do I know?

Other newspapermen won't "tell all"—there is still esprit de corps and my white hair has earned me some consideration. My few pals and my family spare me. The professionals deem it undiplomatic to razz me.

Television is such a personal affair. It is a cruel medium. Criticism bites deeper and harder than it could over thoughts on paper or words and sound on the air Here facial imperfections are pronounced. And it isn't polite to discuss such things honestly.

But the strangers are not so bound. And you imagine what they are saying. It doesn't take too much imagination in my case.

In Hollywood With

JIMMIE FIDLER

HOLLYWOOD, Aug. 12—Dick Powell and June Allyson, who canceled their order to adopt a second child when the stork made a date at their house, will make another application with the orphanage after their baby is born. Both of them are set on a big family. . . . Jerome Hines, Metopera basso and ex-boyfriend of Yvonne De Carlo, is having a big fat contract dangled under his nose by Yvonne's studio. . . . Pals of Franchot Tone are of the opinion that it's the real thing with Barbara Peyton, citing the fact that he's house-shopping—and not for bachelor quarters.

If Myrna Loy wants to abandon acting to become a career diplomat, she can do it for the asking, and she's been told as much by no less an authority on the subject than the man in the big white mansion on Pennsylvania avenue. . . . Rod Cameron and Forrest Tucker will form their own independent producing company. . . . Cheryl Rogers, 10-year-old spring-off of Roy Rogers, who recently made her movie debut in her dad's picture, "Trail of Robin Hood," is up for another "first." She'll ride alongside Rogers, when he appears in the Sheriff's Rodeo in Los Angeles, August 27th.

Sharman Douglas has invited honeymooners Elizabeth Taylor and Nick Hilton to be her guests in London, on their way home, for the express purpose of meeting Princess Elizabeth. . . . Bandleader Freddie Rich is seriously ill in a Long Beach hospital, following a stroke. . . . If J. Arthur Rank can secure the screen rights to "Rain," he'll try to persuade Dorothy Lamour to come to England for the Sadie Thompson role.

Preview Nights: Pic of the week: 20th Century-Fox's "The Black Rose" (Tyrone Power - Orson Welles-Cecile Aubrey). Not since you were a kid and first saw the grand parade opening a Barnum and Bailey circus have you beheld anything better calculated to make your eyes pop out. It's big, Technicolor-ful and just plain wonderful. . . . Good: M-G-M's "Summer Stock" (Judy Garland-Gene Kelly). Like the country barn type of theatre referred to in the title, this one wouldn't quite measure up to the really big time, if it weren't for the expert trouping of Garland and Kelly. . . . So-So: "The Desert Hawk" (Yvonne De Carlo-Richard Creene). A familiar and relatively unimpressive far eastern western all fancied up in Technicolor and some fantastic trappings right out of Hollywood. . . . Best Performance: Tyrone Power in "The Black Rose."

At the risk of being labeled an old killjoy, I can't help observing that Errol Flynn's new romantic plans—announced on the eve of his departure for Paris to start a new picture—fit in terribly well with his current professional activities. Certainly his engagement to Patrice Wymore, leading lady in Flynn's just-completed movie, "Rocky Mountain," is reaping reams of timely publicity not only for himself, but for the picture and its comparatively unknown leading lady. And by the same token, his proposal to give the jilted Princess Ghica a role in his new movie, "The Bargain," if she'll go for the idea, is a clever, if not calculated, exploitation stunt. Mind you, I've still got an open mind on the subject—but if and when all the publicity dies down, I, for one, won't be surprised if Errol comes up with some other ideas, which won't include a wedding.

That old phrase, ". . . but we're still the best of friends," used so often by Hollywood couples when they separate, happens to be true in the case of Linda Darnell and Pev Marley—so true, as a matter of fact, that it didn't draw a single sneer from even the most skeptical of the skeptics. But I'm afraid those daily reconciliation rumors are only wishful thinking on the part of the Hollywood scribes. It's the difference in age, which Linda firmly refused to consider, but which caused Marley some misgivings before their marriage, that has finally proved to be the stumbling block. The breakup of their home is sad, but I don't think for a minute it'll weaken the bond between Linda and Pev. Paradoxical as it may sound, I doubt if they could bear to separate unless they knew for sure that their devoted friendship would endure.

Shelley Winters had no sooner returned from summer stock appearances in the east, than she started hounding her studio to put her in a picture, or else—the "or else" being to grant her permission to whip right back to New York. So far, at least, she's getting no cooperation on either score. Maybe her bosses took her too seriously when she blamed her temperamental tizzies on "nerves" caused by "overwork", and have decided she really does need a rest. That free-for-all she staged during shooting of her last picture, for instance, was either a first-class rehearsal for a nervous breakdown, or a first-class demonstration of egomania. In either case, now would be a good time for Shelley to calm down and prove to the men who control her career that she, in turn, can control herself.

BIBLE THOUGHTS:

And when the devil was cast out, the dumb spake; and the multitudes marvelled, saying, It was never so seen in Israel.—Matthew 9:33.

If we had strength and faith enough to trust ourselves entirely to God, and follow Him simply wherever He should lead us, we should have no need of any great effort of mind to reach perfection. —Fenelon.

BELIEVE IT OR NOT

Angelo Patri:

OUR CHILDREN

There can be little contentment, little peace or happiness in the body if the mind is not in good health. For many years now we have, as a people, bent our efforts toward rearing generations of healthy-bodied children but overlooked, or took for granted, that physical well-being must spring from sound mental health, from an outlook on life that maintains a well-balanced attitude toward the daily ups and downs, the disappointments, frustrations, successes and their rewards.

In searching for a simple recipe for sound mental health it seems to me that the feeling in the conscience of a human being is the measure of his mental health. The person whose conscience is at rest because he feels that he has done his best, that he has chosen the right way rather than the expedient way, should have good mental health. He should not worry, he should not feel at odds with his world and the people in it. He should not crave for the impossible nor covet other's goods.

How is he to get that way? Usually he is trained to that ideal in childhood. The experiences he has with his family, his companions, will teach him to give and take, to accept the good and discard the bad, accept cheerfully what comes and adjust to it. When a child throws down his toy and reaches for his neighbor's and his mother interferes and tells him that he should like what he has and be glad the other child likes what he has, he gets his first lesson in sound mental attitudes.

When sorrow strikes a child, and it will, and he will suffer under it, and his mother, or some beloved comforter says, "Don't cry any more. It hurts, I know but you still have so many lovely things, so many lovely people to love you, still. And look, here is Skipper asking you to take him for a run. He thinks you have forgotten him. You haven't, have you? You just go out with him for a good run." He has had another lesson in mental hygiene.

When a child is taught that what he thinks is as important as what he does in regard to his health and character, when he is taught that a thought has power to build life or to destroy it, when he is shown that good thoughts, loving kindly thoughts, can drive out the hating, grudging, selfish ones and fill him with strength instead of poison, he has had a fine course in mental hygiene and is well on his way to sound mental health.

And when he is taught to pray, to talk to God as the source of his life and the tower of his strength, he has a tremendous hold on mental health. It is too bad that we can't weigh the child's mental being as we do his physical body, isn't it? Seeing how essential its health must be, some such procedure seems indicated.

Learning to read is not easy for all children. For those who have difficulty, Dr. Patri has written a helpful leaflet, P-31, "Poor Readers." To obtain a copy, send 5 cents in coin and a stamped self-addressed envelope to him, c-o this paper, P. O. Box 99, Station G, New York 19, N. Y.

Charrles B. Driscoll:

New York Day By Day

NEW YORK — It's fun to dig in the piles of mail that have somehow escaped answering. Here is a little jewel that turned up during a brief desk cleanup yesterday. It is a postcard from Margaret Jackson, Jacksonville, Fla.:

Dar Mr. C. R. D.: (Those wrong initials put me on guard.)

You have quoted my favorite lines: "The world is too much with us.

Late and Soon . . ." etc. but it isn't Wordsworth. See 'Sonnet on His Blindness' " by John Milton. Always enjoy your column very much.

Thank you, Miss (or Mrs.) Jackson, of Jacksonville.

I have seen Mr. Milton's Sonnet. Saw it years ago, in school. However I did not see the quoted line in it. This is because Mr. Milton was born 162 years too soon to have used the line, which was written by William Wordsworth in a poem that takes its title from the first line.

Besides attributing the line erroneously, you have misquoted it by putting a period after the word us and starting a new sentence. This can be fatal to a good poem.

Consult any anthology, or almost any school reader, and you may recognize the poem, for it begins thus:

The world is too much with us; late and soon,
Getting and spending, we lay waste our powers:
Little we see in Nature that is ours;
We have given our hearts away, a sordid boon!

It is really a great poem. But if it is your favorite, you should look it up and find the name of the author before correcting the quoter.

Mrs. R. A. Wall, East Hampton, Conn., sends me a dog poem entitled "Her Long Sleep," by James Clarence Harvey, clipped from the Family Circle. There are three stanzas and maybe I can find room to quote the first one:

She wagged her tail to the very last
And she smiles in her last, long sleep;
The troubles of life, for her, are past!
A shrine in my heart I'll keep.
Her soul—for I feel that she had a soul,
And she thought real thoughts, I know—
Has found the ultimate end, life's goal,
In the heaven where good dogs go.

Miss Florence Louise Ruger, Lafayette, Ind.: I did not say that the word presently is unacceptable.

Good usage: I hope to write a letter presently.

Bad: He is presently engaged in business.

Historic Fraunces Tavern, in New York, where Washington bade farewell to his officers, is named for Sam Fraunces, Washington's steward. Phoebe, wife of Sam, was Washington's house-keeper in his official residence on Franklin Square, New York. Phoebe is credited with saving Washington's life before he became president, by turning in her lover, selected as trigger man in a plot to kill Washington.

CAVEMAN REMAINS FOUND

PISA, Italy—(AP)—Traces of cavemen who lived 10,000 years ago were discovered in a cave near this famed town of the leaning tower. Two skulls, some reindeer bones, pieces of earthenware vases and points of spears characteristic of that period, were found.

Thurman Sensing,

DOWN SOUTH

"WHEN THE DEVIL WAS SICK"

The attitude of the administration toward big business these days brings vividly to mind an old couplet that contains a pungent commentary on human nature—and human nature applies to governments just as it does to people:

"When the devil was sick,
The devil a monk would be;
When the devil was well,
The devil a monk was he!"

It has been a popular pastime in recent years for the so-called "liberals"—New Dealers or Fair Dealers—to rabble rouse by jumping on "big business". But only between wars! Just as soon as war breaks out, the first way they turn for help is toward that same American big business.

And so to these people, to whom bigness is synonomous with "badness"—that is, bigness in business, not bigness in government—whether or not big business is bad depends altogether upon how "sick" they are, how much help they need, whether or not there is a war going on.

A perfect illustration of this is found in the attitude of the administration toward E. I. DuPont de Nemours and Company. As late as June 30, 1949 the department of justice filed an anti-trust suit against DuPont, accusing the company of being "the largest single concentration of industrial power in the United States". Things looked rather peaceful then. Now we are threatened with another world war. And so, on August 2, 1950, the atomic energy commission gives out the information that it has contracted with DuPont to build plants for production of H-bomb explosives—and that under that contract the builder's fee will be exactly one dollar.

Now, this is not a defense of monopoly. The American people were wise enough long ago—and it is too bad the British and other peoples didn't exercise the same wisdom — to protect themselves against monopolies with anti-trust laws. But just because a business is big does not mean that it is a monopoly. DuPont has shown very clearly it is not a monopoly.

This is a defense of American big business. It is the privilege of small business in the United States to aspire to be big businesses. This is their hope, their goal, their ambition. They must continue to have this aspiration if we are to continue to progress. That is "the American Way of Life".

The productive capacity of our big industrial concerns in time of war has been marvelous. Perhaps more than any other one thing, it has accounted for the winning of the first and second world wars. The atomic bomb could never have been developed had it not been for the research and organization ability of such names in American big business as Carbon and Carbide, Eastman, Monsanto, DuPont, and many others. Even when we were not furnishing the manpower during these wars, we were furnishing the goods. It was this production that gave us the title, "Arsenal of Democracy," during those critical times. It is in this same productive capacity and "know how" that lies our greatest hope in the dark days ahead.

As marvelous and as vital as American big business has been in time of war, however, it has been even more important to the welfare of American people in time of peace. It has been responsible for development of more new things and making them available to more people at less cost than any other one phase of our economy.

There are some things that little business simply cannot do. There are some things that big business cannot do. But working together, under a free competitive economy, big and little business have made more jobs for more people at a higher compensation than any other system and have brought to the American people the highest standard of living the world has ever known. We cannot afford to let big bureaucracy destroy this system. It is to the interest of all the people that it be retained.

George E. Sokolsky:

THESE DAYS

THE NEXT PHASE

General Douglas MacArthur has to accept, as any commander must, the commitments made by the civilians of his government in the period precedent to actual warfare. In a word, he can by military action undo the errors of the past only at great cost of life and materiel. The most costly error in judgment in our history has been the complex of events in Asia, engineered by the Alger Hiss group in the state department, which gave China to Soviet Russia.

To understand this, it must be realized that Soviet Russia's success and prestige in Asia depend upon her ability to dispose of Nationalist China and to impose Soviet China upon the United Nations. Out of Soviet China, Russia hopes to conquer French Indo-China, Burma and the Philippines. Ultimately this would lead to the collapse of MacArthur's position in Japan and the total elimination of the United States from the continent of Asia.

As a practical military measure, this would make the west coast of the United States our first line of defense. The state department has taken the position since 1943 (Teheran) that this was inevitable. They therefore abandoned Chiang Kai-Shek; separated Korea from the Japan command; conducted a campaign to undermine General MacArthur, and gave practically no assistance to Korea and immaterial aid to the Philippines. In spite of decisions of congress, the state department went its way.

If the state department program was correct (which it never was) the navy was of little avail and therefore it was put in mothballs. If the state department prevailed (as it did), such an organization as the marines was of little value, for the next war was to have been an atomic war across the north pole.

Chiang Kai-Shek spoiled the program of Soviet Russia and the state department by refusing to fold up and die. Against him, this government conducted a vile propaganda based upon the corruption of his officials, all of which is nonsense as all Oriental officials may be regarded as corrupt by the rigid standards in Vogue in some but not all parts of the United States. The separation between the public and private purse is a fairly recent innovation in western countries, and is evaded by various devices, even in Kansas City, Mo.

Chiang held on to two things: The island of Formosa and a seat in the United Nations. And as long as he had those, the state department and Soviet Russia could not liquidate the American position in Asia.

For while this country officially abandoned Chiang, nevertheless, through the insistence of General Douglas MacArthur, and Secretary of Defense Louis Johnson and General A. C. Wedemeyer, to mention only officials, the American people came to realize that Formosa was the key to the Japan-Philippines-Okinawa line. It became a political liability to evacuate that line. All the hubbub between Senator Joe McCarthy and Senator Millard Tydings, involving the self-anointed martyr, Owen Lattimore, was over this question.

The pressure of Soviet China upon Soviet Russia to liquidate Chiang and to remove Nationalist China from the United Natins must have been terrific. Molotov, for instance, is reported from China to have been in Peiping on and off for most of a year. All the rumors that Mao Tze-Tung might become a Tito were associated with this problem. For as long as Chiang remained in Formosa and held a seat in the United Nations, Mao was losing face in China and was involved in costly and unexpected guerrilla warfare.

So Soviet Russia, on January 13, started a boycott of the United Nations. When that did not work, Marshal Malinovsky, in charge of the far eastern Soviet army, was ordered to undertake the campaign in Korea. When the United Nations acted too swiftly, and from Russia's standpoint illegally, in the Korean matter, Russia returned to the United Nations and ordered Jacob Malik to assume the role of provocateur—to delay, confound and confuse the nations of the world.

The next step is the entrance of Soviet China into the Korean war. At first, the Chinese will march into Korea, but as part of that effort, they will beyond doubt attempt to seize Hongkong, which the British have held for more than a century. This will involve large-scale fighting with the pivot at Shanghai.

(Copyright, 1950, King Features Syndicate, Inc.)

(Listen to George Sokolsky every Sunday over KMLB at 9:45 p.m.)

RELAXES WORK RULES

BEIRUT—(AP)—Lebanon has relaxed its long-time rule that Arab refugees from Palestine could not work in the country. A United Nations source said that Lebanese officials now have agreed to permit refugees wo work on U. N. works projects under the Kennedy mission, which is trying to employ refugees in a program aimed at improving the economy of Arab nations.

In Washington With

BASCOM TIMMONS

Universal military training is getting its regular wartime rush, like a neglected mother-in-law who unexpectedly inherits money. Probably the most kicked around overall proposal perennially before congress in the last thirty years, UMT bills are bobbing up again, but will receive only perfunctory consideration at this session—and perhaps for several sessions.

The reason for the dilatory treatment is two fold—first congressmen hope, as always that a vote on UMT won't be necessary; second, the armed services point out that you can't institute universal military service during a national emergency. It's essentially a peacetime plan, and would conflict with the universal draft in which men are called for military service and are trained to fight if necessary, or at least to serve as part of the regular armed services.

Like other war preparations plans ably sponsored and furiously debated, universal military training in the years since World War II would come in mighty handy now, not only to put the U. S. in a position of readiness, but as a hole card in our debates with Uncle Joe Stalin and his gang. Some military experts think that a urge reserve of partially trained men in the U. S. would have deterred the Russians from invading Korea.

The bitter opposition to UMT over the years since World War I has even taken the form of reprisals against its sponsors. In the middle twenties, the most outspoken advocate of UMT was the venerable and influential army and navy journal, then owned by a group, of respected military men, headed by Brig. Gen. Henry J. Reilly of the 42nd (Rainbow) division and backed financially by G. M. P. Murphy, West Pointer and Wall Street financier. Such pressure was brought upon advertisers by pacifist groups and peace foundations to cancel their advertising in the publication that it went broke, was finally sold to an owner who was less of a crusader.

More recently a subcommittee of the house committee on expenditures in the executive departments, investigating publicity and propaganda in the government departments, lashed the war department for "using government funds in an improper manner" in supporting universal military training.

The committee charged that the war department had spent $60,000 on a film called "A Plan for Peace," to propagandize UMT.

The defense department dropped its proposals after that although UMT bills have been constantly before congress and popular opinion polls have shown a majority of those polled favored universal military training.

When Mrs. Woodrow Wilson's automobile is stolen, it ought to be news. The car disappeared from her garage, which is beside the mansion of the late president on fashionable S street, between noon and two o'clock. That section of town has extra police protection, because several embassies are close by. The garage had been left unlocked, and the limousine simply vanished.

The car was found several days later, in front of a local theater, with an empty gas tank and 50 more miles on the speedometer. It was undamaged, Mrs. Wilson's coat was on the back where she had left it. Nothing had been taken.

But when the story was printed, you know where it appeared? On the society page of the leading Washington paper, several days late.

With U. S. soldiers again performing deeds of gallantry on a battle front, congress likes to pride itself that it, too, has had its heroes of the past. Sen. Edward Martin (Rep.-Pa.) undertook to point that up when he inserted in the Congressional Record a list of senators and congressmen who have held the congressional medal of honor, highest U. S. decoration for gallantry in action.

It revealed that out of approximately 300 men who have worn the medal, 17 have served in congress, including five senators and 12 congressmen. Outstanding on the list was the late Francis E. Warren, Republican senator from Wyoming, who served 34 years in the senate and was the father-in-law of General John J. Pershing.

A second look at the list, however, gave pause for thought. All of the seventeen were veterans of the war between the states, none of World War I or World War II in which by far the greatest number of C. M. H.'s were awarded. Veterans of those wars apparently are not capitalizing on their military fame.

The list included Matthew S. Quay, once a Republican senator from Pennsylvania and one of the legendary political bosses from that state. Yet Quay's permanent congressional biography mentions his military service only briefly, says nothing of a congressional medal of honor.

Billy Rose:

PITCHING HORSESHOES

MIDTOWN MUSINGS

The most depressing chore in show business is to look at a hundred girls who have answered a chorus call and say, "Sorry, you're not the type," to ninety of them. . . . The ladies know they're being screened for the thing they prize most—eye-appeal—and a turndown busts them right in the heart and ego. . . . Which is why, in recent years, I've stayed away from my own chorus calls until an assistant has narrowed the applicants down to the nobbiest. . . .

There's a feminine quirk I've never been able to understand: A woman's image of herself usually differs from the evidence in her mirror. . . . Take, for instance, what happened the other day when I advertised for showgirls who are six feet tall. . . . According to Director John Murray Anderson who interviewed them for me, two-thirds of the gals who showed up were five-three—bulging where they should be dented and sagging where they should be uppity. . . . Anderson reported that a couple of them even sported little mustaches.

To be completely objective about it, of course, the male of the species is also inclined to give himself the best of it. . . . If you doubt it, let a woman walk into a room full of men and say, "Hello, tall, dark and handsome," and watch the pot-bellied runts get to their feet with a "Who, me?" expression on their faces. . . .

Another depressing show-business chore is answering the people who want advice on how to get started in the song-writing game. . . . If you want to be honest about it, you've got to tell them that their chances of making a go of it are considerably less than their chances of getting elected to congress.

Twenty-five years ago, when I was writing songs for a living, a fellow could walk into a music publisher's office and at least get a disrespectful hearing. . . . Today, unless he has an introduction on White House stationery, it's almost impossible to get past the receptionist. . . . The reason is that most of the big music firms are now owned—lock, stock and barrelhouse—by the movie studios, and rather than plug a free-lance tune which might make a few thousand, they naturally prefer to whoop it up for the theme song of a picture which might make the parent company a million.

Another factor which whittles down the new songwriter's chances is the taste-forming power of the 2,000 disc jockies who can make or break a tune—and who, as a rule, make it only if it has been recorded by one of the magic-mouths like Patti Andrews, Billy Eckstine, Margaret Whiting or Bing Crosby. . . . Sure, a love song of mine is currently on the Hit Parade, but what a fluke success that was! It mildewed in a publisher's safe for 17 years before David Kapp of Decca Records decided it was worth a shellacking. . . .

Of course, there's no better way to impress the ladies than to write a bust-in-the-subconscious ballad and have it on everybody's lips and loud speaker. . . . Consider my case: I operate a theater and a nightclub, write a syndicated column, and I've run as many as 38 pool balls from the break. . . . Nevertheless, these accomplishments, or any combination thereof, have never enabled me to assume my proper place as master of the manor. . . . As far as Mrs. R. was concerned, I was the Sad Sack who paid the bills and who was liable to plunge Westchester county into darkness if he changed a fuse in the cellar.

But there's been a big change around the house since "I Wanna Be Loved" became popular. . . . Eleanor now treats me almost as an equal, and twice last week there was chocolate profiterole for dessert.

The explanation, I guess, is that it's love that makes a woman's world go round, and she'll always have a soft spot for the gent who can give it an extra spin.

Shelly-Designed Suits Will Be Shown Here

The Style Shop has announced that the famous Shelly-designed suits, suede coats and jackets will be featured at their store this fall. The following is an excerpt from a national magazine which featured Shelly:

"Gene Shelly might be a sculptor, so sure is his definition of the feminine figure . . . might be a poet, so rhythmic his lines . . . or an artist, so true is his color sense. But Shelly is a designer of plu-perfect suits and handsome coats, and as such he utilizes all his talents, working in beautiful fabrics to mold a slim silhouette "in colors most flattering to American women."

"The Gene Shelly label has become internationally known as the symbol of good taste, and it's all due in great measure to the fact that Shelly is a "personal" designer. He thinks of the woman, creates a silhouette and a mood that will flatter her as an individual.

"A good suit is a treasure to last beyond the season, it has an obligation to give a woman poise and assurance, to accent her good points, to fit her for her busy life . . . in town or traveling, so says this designer.

"The must-be-beautiful women of screen and public life recognize the importance of a really fine tailored suit, and Shelly is called upon to do personal wardrobes for stars like Joan Crawford, Jane Wyman, Ruth Roman, Doris Day . . . as well as coats and suits for MGM pictures. Mrs. Pearl Mesta, named best-dressed woman in public affairs, wore a Shelly suit for her press appearance after being designated minister to Luxembourg."

80 ARE ARRESTED BY STATE POLICE

Record Is Set As Troop 'F' Rigidly Enforces Speed Limit

Rigidly enforcing the 40 mile an hour speed limit on trucks, state police of troop "F" last week made a record breaking number of arrests with 89 apprehensions, includ-speed limit is violated.

Capt. R. W. Ensminger asked the cooperation of bus and truck operators, pointing out that arrests will be made in all cases where the speed limit is violated.

The speed limit on buses is 50 miles per hour, towing units 35, trucks 40 and passenger cars 60, Ensminger said.

Capt. Ensminger reminds drivers of speeding buses and trucks that they now face a mandatory $100 fine for the first offense. The new law went into effect Friday throughout the state of Louisiana.

State police, Capt. Ensminger pointed out, are exerting all efforts to make state highways safer for the traveling public by inforcing the speed limits.

Capt. Ensminger urges motorists to cooperate with troopers and to drive within the speed limit.

The fifty persons who were arrested for operating speeding trucks last week include: E. C. McAndrews, 20, Laurel, Miss.; William H. Gladney, Negro, 34, 1111 Pine street; Raymond H. Morris, 22, Ashford, Ala.; Warren G. Brickey, 27, Dallas, Tex.; Marshall D. Daugherty, 37, Shreveport; Malcolm H. Warrell, 20, Tchula, Miss.; William H. Layton, 25, Morton, Miss.; Wiley C. McAdoo, 33, Austin, Tex.; Clifton Howard, 23, West Monroe; Jewel Nash, 38, Texarkana, Tex.; Charles Stephens, Negro, 27, Shreveport; James D. Armstrong, 20, West Monroe; Joe A. Henry, 32, West Monroe; William W. Russell, 23, El Dorado, Ark.; Lonnie Missildine, 40, Montgomery, Ala.; William B. Moncrief, 35, Ft. Worth, Tex.; Henry Jordan, Negro, 48, Jackson, Miss.; Paul Butler, 38, West Monroe; Louis A. Allison, 23, McGregor, Tex.; Norman Lamar Dowling, 24, Simsboro; Harold R. Liles, 23, Linden, Tex.; Cecil T. Swilley, 22, Jackson, Miss.; Edward J. Van Zandt, 18, Jackson, Miss.; Willis C. Barrett, 22, Choudrant; Edgar Lee Bohanon, 34, Little Rock, Ark.; Calvin C. Williams, 25, Sycamore, Georgia; Clyde H. Duke, 34, El Dorado, Ark.; Will W. Hallford, 28, Toccoa, Georgia; James M. Evans, 36, Greenville, Miss.; Sidney K. Askew, 24, Edwards, Miss.; John Crump, Negro, 35, Mazlehurst, Miss.; Bert E. Streeter, 39, Memphis, Tenn.; Milford F. Chambers, 35, Memphis, Tenn.; Ray W. Bonnett, 22, West Monroe; James E. Johnson, 25, Monroe; George William Hartzog, 44, Rayville; Robert T. May, 34, Vicksburg, Miss.; Ruffus E. Rogers, 24, Albany, Georgia; James R. Colvin, 24, Ruston; Virgil J. Dalsing, 28, Greeley, Kansas; Wallace Meeker, Negro, 28, Farmerville; William P. Garland, 19, Rayville; Albert Morris, Negro, 28, Shreveport; George Bragg, Negro, 28, Hazelhurst, Miss.; Jessie F. Edwards, 47, West Monroe; Curtis L. Johnson, 39, Winnsboro; Loise D. Bland, 27, North Little Rock, Ark.; William B. Mackie, 21, Holly Springs, Miss.; Gaddis R. Rushing, 29, Archibald.

One person was arrested for drunk driving causing personal injury and property damage; Henry Wiggins, Negro, 37, Delhi.

Two persons were arrested for drunk driving and no drivers license: Dempsey Watson, Negro, 35, 626 Ford street, and O. H. Ridley, Sr., 56, Minden.

Five persons were arrested for drunk driving: Elmer Mayberry, 33, Bastrop; John B. McKnight, 42, Tallulah; Francis Condon Reardon, 38, 205 Rochelle; George S. Lewis, 45, 1412 South Fourth; Andrew J. Phillips, 49, Ruston.

Three persons were arrested for reckless driving, causing property damage: Neal Cupit, 55, Tallulah; John McWilliams, 20, Bastrop; C. Charles Partin, 46, West Monroe.

One person was arrested for re less driving and improper brakes: Nathaniel Roland, Negro, 23, Marion.

One person was arrested for reckless driving and no chauffeur license: Mose Turner, Negro, 24, Junction City.

Five persons were arrested for reckless driving:, Vollie Cole, Negro, 44, Calhoun; James C. Bennett, 33, Winnsboro; Paul Wilson, Negro, 47, West Monroe; Georgia Haygood Healmkamp, 38, Colusa, Calif.; Jack Tennyson, 25, Houston, Tex.

One person was arrested for improper brakes and no driver's license: Joseph Earl Mixon, 35, Houma, La.

One person was arrested for having no brakes: Thomas Smith, Negro, 23, Oak Grove.

One person was arrested for hit and run driving: Billy F. Moffitt, Delhi.

One person was arrested for no drivers license: Dorothy Greenwood, Negro, 33, Lillie, La.

Two persons were arrested for having no drivers license: March Irvin Neeley, 70, Clarks; Hilton Johnson, Negro, 17, Monroe.

One person was arrested for disturbing the peace: Maxine F. Landers, 46, Marion.

One person was arrested for shooting with the intent to kill: Jessie Lee Gatson, Negro, 30, of Strong, Ark.

Two persons were arrested for improper lights: Budd Alfred Scott, Negro, 58, Monroe; Thomas H. Henderson, 24, Bastrop.

One person was arrested for wife and child desertion: Louis Thomas, 37, Norplot, Ark.

One person was arrested for operating over length load without permit: James R. Nixon, 25, Waterproof.

OUR BOARDING HOUSE

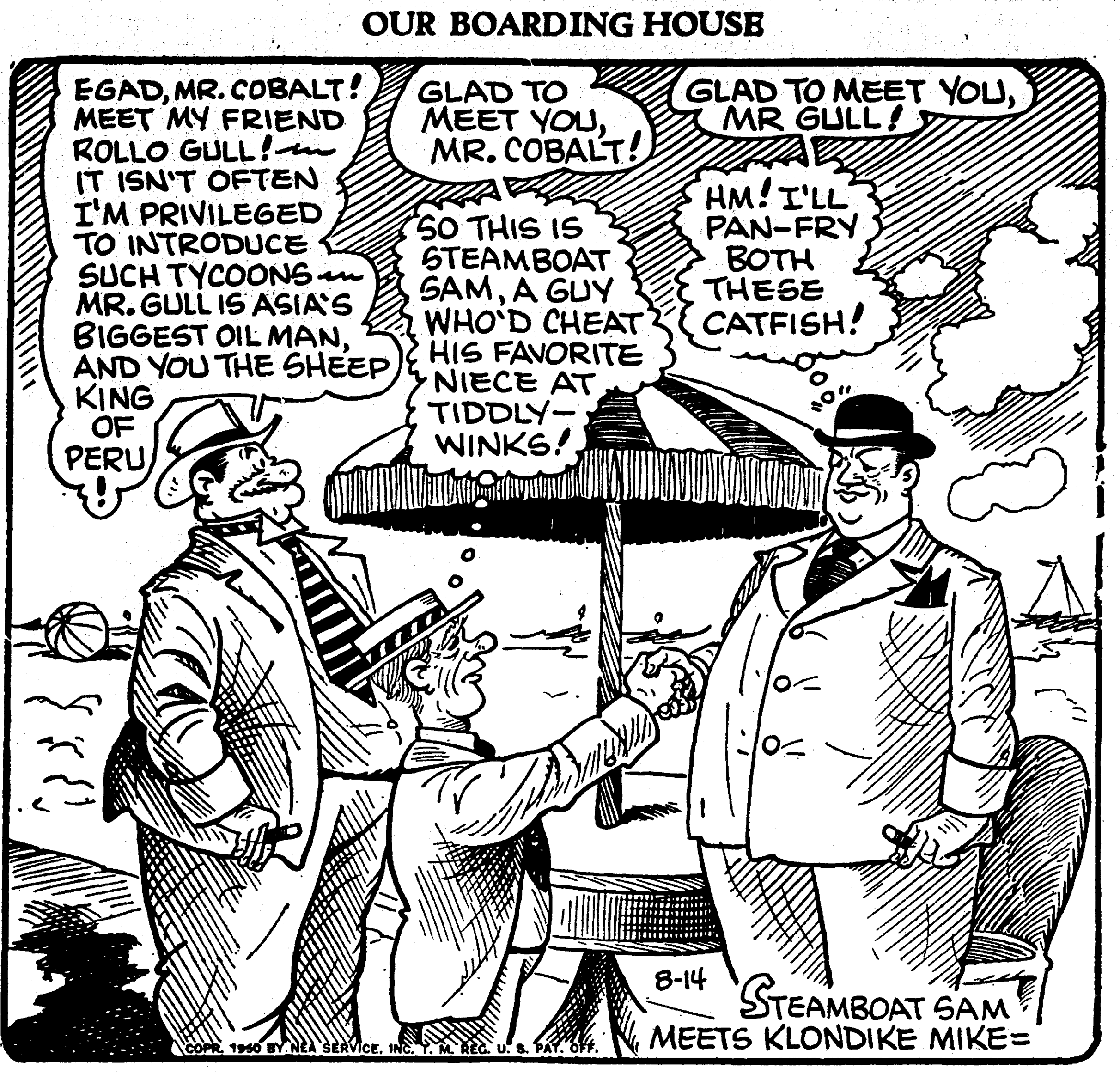

FAMINE HITS MADRAS

MADRAS, India—(AP)—The failure of the monsoon for the third successive year has left this south Indian state with a critical situation. Lakes are dry, crops have withered and cattle are starving. Some farmers are migrating. The price of rice has tripled in the black market and rice rations are down to less than seven ounces a day. Official estimates are that eight million people have been affected by the scarcity of food. Food officials have tried to supplement the rice ration with wheat, milo and millet. But rice eaters don't like these grains, and it has not been possible to provide adequate stocks anyway.

Bridges Still Jailed; Union Hit By Unrest

San Francisco, Aug. 12.—(AP)—Longshore chieftain Harry Bridges, jailed last Saturday as a threat to the nation's security, faced his second weekend behind bars today amid growing evidence of revolt in his own local union.

The U. S. Circuit Court of Appeals was expected to rule, probably early next week, on an effort to release Bridges from jail. A federal district court last Saturday upheld the government request and revoked the $25,000 bail on which Bridges had been free since his perjury - conspiracy conviction last April.

Bridges, with two fellow officers of the C. I. O. Longshore Union he heads, was convicted of lying when he testified at his 1945 citizenship hearing that he had never been a Communist. The government contended that his opinions on the United States policy in Korea endangered the country's security.

Last night San Francisco Local No. 10, for years, a leftwing unit controlled by Bridges, voted 1,963 to 982 in favor of dissolving fraternal affiliation with the Communist - dominated world federation of trade unions.

This was a slap at Bridges, who testified at last week's hearing that he had advocated no local action on this issue.

The local also voted 2,082 to 887 in favor of submitting to the union convention at Coos Bay next week a resolution by local 91 (walking bosses) of San Francisco, calling on Bridges either to resing the presidency of the international longshoremen's union or his presidency of the maritime federation of the world, the year-old maritime division of the W. F. T. U.

QUELL RED PLOT IN COSTA RICA

Communist Leader Among 200 Arrested In Governments Crack-Down

San Jose, Costa Rica, Aug. 12. - (AP)—The national union government of President Otilio Ulate Blanco said today it had smashed a revolutionary plot involving Communists and followers of former President Rafael Angel Calderon Guardia.

Some 200 persons were under arrest, including Communist Leader Manuel Mora, Victor Quesada and Manolo Rodo. The last two were described as Calderon Guardia adherents.

Ulate said the situation was under control, although armed guards patrolled power plants in the capital.

No details of the plot were available, but it appeared to be a revival of past struggles for power that plunged Costa Rica into civil war on two occasions in 1948, delaying for 18 months inauguration of the 55-year-old Ulate.

Although the former Communist party, Vanguardia Popular, was outlawed by a revolutionary junta in 1948, it has been reported recently showing signs of a comeback. Remnants of Calderon Guardia's former national Republican party and part of Vanguardia Popular are combined in the constitutional party, led by veteran politicians.

FIRST OF THE FINE CARS IN VALUE

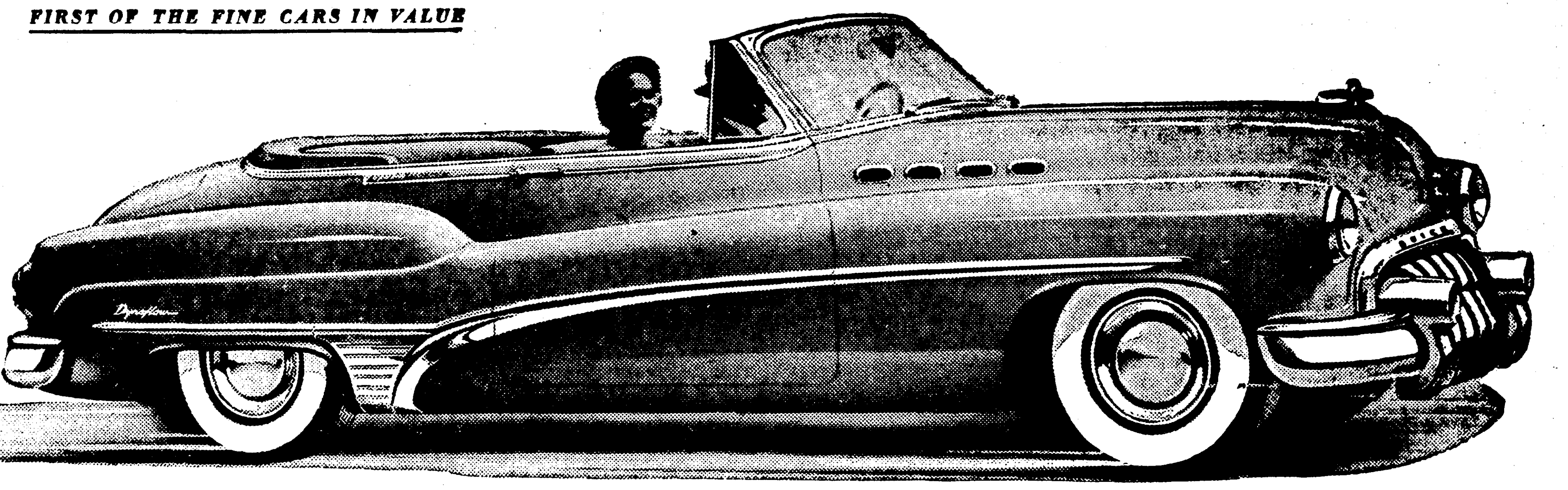

BIG MOMENT-with a Double Impact

It's a big moment when any new car rolls up to your door and you start out fresh and spanking bright.

Think, then, what it's going to mean when that new car is a ROADMASTER like this one pictured here.

You'll swing wide the door and slide into a car that's truly fine—and looks it.

You'll put foot to treadle and touch off the might of a great, 152-horsepower Fireball straight-eight that's ready to master any road—or anything it meets there.

You'll have the silken magic of Dynaflow Drive to simplify your driving, ease your way. A handsome flexible steering wheel, automatic windshield washers, soft Foamtex cushions, and many other items that are "extras" elsewhere are standard equipment here.

But even while you enjoy all that, you've a still deeper satisfaction enriching your pleasure.

For here you have not only a fine car, but a sound and frugal investment as well.

You have paid *less per pound* than any comparable car costs—and automotive men will tell you price per pound is the soundest measure there is of solid, thoroughgoing merit.

You've bought quality—top quality—all the fine things a fine car should provide. But you haven't spent a penny more than a fine car need cost.

And that can mean a lot. For instance—

Drop in on your Buick dealer. Try out a ROADMASTER. Match it, feature by feature and point by point, with any other fine car on the road.

Then get the price.

You may well find that you can get not only a new ROADMASTER for the sum you had in mind—*but maybe a new fur coat for your wife as well!*

FOUR-WAY FOREFRONT

This rugged front end (1) sets the style note, (2) saves on repair costs — vertical bars are individually replaceable, (3) avoids "locking horns," (4) makes parking and garaging easier.

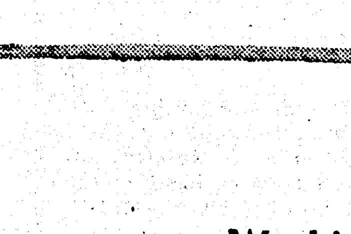

Buick Roadmaster with Dynaflow Drive

Your Key to Greater Value

Tune in HENRY J. TAYLOR, ABC Network, every Monday evening.

Phone Your BUICK Dealer for a demonstration Right Now!

LENNON MOTOR CO., INC.

Washington at North 3rd Monroe, La.

WHEN BETTER AUTOMOBILES ARE BUILT BUICK WILL BUILD THEM

In Washington With

BASCOM TIMMONS

Universal military training is getting its regular wartime rush, like a neglected mother-in-law who unexpectedly inherits money. Probably the most kicked around overall proposal perennially before congress in the last thirty years, UMT bills are bobbing up again, but will receive only perfunctory consideration at this session—and perhaps for several sessions.

The reason for the dilatory treatment is two fold—first congressmen hope, as always that a vote on UMT won't be necessary; second, the armed services point out that you can't institute universal military service during a national emergency. It's essentially a peacetime plan, and would conflict with the universal draft in which men are called for military service and are trained to fight if necessary, or at least to serve as part of the regular armed services.

Like other war preparations plans ably sponsored and furiously debated, universal military training in the years since World War II would come in mighty handy now, not only to put the U. S. in a position of readiness, but as a hole card in our debates with Uncle Joe Stalin and his gang. Some military experts think that a urge reserve of partially trained men in the U. S. would have deterred the Russians from invading Korea.

The bitter opposition to UMT over the years since World War I has even taken the form of reprisals against its sponsors. In the middle twenties, the most outspoken advocate of UMT was the venerable and influential army and navy journal, then owned by a group, of respected military men, headed by Brig. Gen. Henry J. Reilly of the 42nd (Rainbow) division and backed financially by G. M. P. Murphy, West Pointer and Wall Street financier. Such pressure was brought upon advertisers by pacifist groups and peace foundations to cancel their advertising in the publication that it went broke, was finally sold to an owner who was less of a crusader.

More recently a subcommittee of the house committee on expenditures in the executive departments, investigating publicity and propaganda in the government departments, lashed the war department for "using government funds in an improper manner" in supporting universal military training.

The committee charged that the war department had spent $60,000 on a film called "A Plan for Peace," to propagandize UMT.

The defense department dropped its proposals after that although UMT bills have been constantly before congress and popular opinion polls have shown a majority of those polled favored universal military training.

When Mrs. Woodrow Wilson's automobile is stolen, it ought to be news. The car disappeared from her garage, which is beside the mansion of the late president on fashionable S street, between noon and two o'clock. That section of town has extra police protection, because several embassies are close by. The garage had been left unlocked, and the limousine simply vanished.

The car was found several days later, in front of a local theater, with an empty gas tank and 50 more miles on the speedometer. It was undamaged, Mrs. Wilson's coat was on the back where she had left it. Nothing had been taken.

But when the story was printed, you know where it appeared? On the society page of the leading Washington paper, several days late.

With U. S. soldiers again performing deeds of gallantry on a battle front, congress likes to pride itself that it, too, has had its heroes of the past. Sen. Edward Martin (Rep.-Pa.) undertook to point that up when he inserted in the Congressional Record a list of senators and congressmen who have held the congressional medal of honor, highest U. S. decoration for gallantry in action.

It revealed that out of approximately 300 men who have worn the medal, 17 have served in congress, including five senators and 12 congressmen. Outstanding on the list was the late Francis E. Warren, Republican senator from Wyoming, who served 34 years in the senate and was the father-in-law of General John J. Pershing.

A second look at the list, however, gave pause for thought. All of the seventeen were veterans of the war between the states, none of World War I or World War II in which by far the greatest number of C. M. H.'s were awarded. Veterans of those wars apparently are not capitalizing on their military fame.

The list included Matthew S. Quay, once a Republican senator from Pennsylvania and one of the legendary political bosses from that state. Yet Quay's permanent congressional biography mentions his military service only briefly, says nothing of a congressional medal of honor.

80 ARE ARRESTED BY STATE POLICE

Record Is Set As Troop 'F' Rigidly Enforces Speed Limit

Rigidly enforcing the 40 mile an hour speed limit on trucks, state police of troop "F" last week made a record breaking number of arrests with 89 apprehensions, includspeed limit is violated.

Capt. R. W. Ensminger asked the cooperation of bus and truck operators, pointing out that arrests will be made in all cases where the speed limit is violated.

The speed limit on buses is 50 miles per hour, towing units 35, trucks 40 and passenger cars 60, Ensminger said.

Capt. Ensminger reminds drivers of speeding buses and trucks that they now face a mandatory $100 fine for the first offense. The new law went into effect Friday throughout the state of Louisiana.

State police, Capt. Ensminger pointed out, are exerting all efforts to make state highways safer for the traveling public by inforcing the speed limits.

Capt. Ensminger urges motorists to cooperate with troopers and to drive within the speed limit.

The fifty persons who were arrested for operating speeding trucks last week include: E. C. McAndrews, 20, Laurel, Miss.; William H. Gladney, Negro, 34, 1111 Pine street; Raymond H. Morris, 22, Ashford, Ala.; Warren G. Brickey, 27, Dallas, Tex.; Marshall D. Daugherty, 37, Shreveport; Malcolm H. Warrell, 20, Tchula, Miss.; William H. Layton, 25, Morton, Miss.; Wiley C. McAdoo, 33, Austin, Tex.; Clifton Howard, 23, West Monroe; Jewel Nash, 38, Texarkana, Tex.; Charles Stephens, Negro, 27, Shreveport; James D. Armstrong, 20, West Monroe; Joe A. Henry, 32, West Monroe; William W. Russell, 23, El Dorado, Ark.; Lonnie Missildine, 40, Montgomery, Ala.; William B. Moncrief, 35, Ft. Worth, Tex.; Henry Jordan, Negro, 48, Jackson, Miss.; Paul Butler, 38, West Monroe; Louis A. Allison, 23, McGregor, Tex.; Norman Lamar Dowling, 24, Simsboro; Harold R. Liles, 23, Linden, Tex.; Cecil T. Swilley, 22, Jackson, Miss.; Edward J. Van Zandt, 18, Jackson, Miss.; Willis C. Barrett, 22, Choudrant; Edgar Lee Bohanon, 34, Little Rock, Ark.; Calvin C. Williams, 25, Sycamore, Georgia; Clyde H. Duke, 34, El Dorado, Ark.; Will W. Hallford, 28, Toccoa, Georgia; James M. Evans, 36, Greenville, Miss.; Sidney K. Askew, 24, Edwards, Miss.; John Crump, Negro, 35, Mazlehurst, Miss.; Bert E. Streeter, 39, Memphis, Tenn.; Milford F. Chambers, 35, Memphis, Tenn.; Ray W. Bonnett, 22, West Monroe; James E. Johnson, 25, Monroe; George William Hartzog, 44, Rayville; Robert T. May, 34, Vicksburg, Miss.; Ruffus E. Rogers, 24, Albany, Georgia; James R. Colvin, 24, Ruston; Virgil J. Dalsing, 28, Greeley, Kansas; Wallace Meeker, Negro, 28, Farmerville; William P. Garland, 19, Rayville; Albert Morris, Negro, 28, Shreveport; George Bragg, Negro, 28, Hazelhurst, Miss.; Jessie F. Edwards, 47, West Monroe; Curtis L. Johnson, 39, Winnsboro; Loise D. Bland, 27, North Little Rock, Ark.; William B. Mackie, 21, Holly Springs, Miss.; Gaddis R. Rushing, 29, Archibald.

One person was arrested for drunk driving causing personal injury and property damage; Henry Wiggins, Negro, 37, Delhi.

Two persons were arrested for drunk driving and no drivers license: Dempsey Watson, Negro, 35, 626 Ford street, and O. H. Ridley, Sr., 56, Minden.

Five persons were arrested for drunk driving: Elmer Mayberry, 33, Bastrop; John B. McKnight, 42, Tallulah; Francis Condon Reardon, 38, 205 Rochelle; George S. Lewis, 45, 1412 South Fourth; Andrew J. Phillips, 49, Ruston.

Three persons were arrested for reckless driving, causing property damage: Neal Cupit, 55, Tallulah; John McWilliams, 20, Bastrop; C. Charles Partin, 46, West Monroe.

One person was arrested for re less driving and improper brakes: Nathaniel Roland, Negro, 23, Marion.

One person was arrested for reckless driving and no chauffeur license: Mose Turner, Negro, 24, Junction City.

Five persons were arrested for reckless driving:, Vollie Cole, Negro, 44, Calhoun; James C. Bennett, 33, Winnsboro; Paul Wilson, Negro, 47, West Monroe; Georgia Haygood Healmkamp, 38, Colusa, Calif.; Jack Tennyson, 25, Houston, Tex.

One person was arrested for improper brakes and no driver's license: Joseph Earl Mixon, 35, Houma, La.

One person was arrested for having no brakes: Thomas Smith, Negro, 23, Oak Grove.

One person was arrested for hit and run driving: Billy F. Moffitt, Delhi.

One person was arrested for no drivers license: Dorothy Greenwood, Negro, 33, Lillie, La.

Two persons were arrested for having no drivers license: March Irvin Neeley, 70, Clarks; Hilton Johnson, Negro, 17, Monroe.

One person was arrested for disturbing the peace: Maxine F. Landers, 46, Marion.

One person was arrested for shooting with the intent to kill: Jessie Lee Gatson, Negro, 30, of Strong, Ark.

Two persons were arrested for improper lights: Budd Alfred Scott, Negro, 58, Monroe; Thomas H. Henderson, 24, Bastrop.

One person was arrested for wife and child desertion: Louis Thomas, 37, Norplot, Ark.

One person was arrested for operating over length load without permit: James R. Nixon, 25, Waterproof.

OUR BOARDING HOUSE

FAMINE HITS MADRAS

MADRAS, India—(AP)—The failure of the monsoon for the third successive year has left this south Indian state with a critical situation. Lakes are dry, crops have withered and cattle are starving. Some farmers are migrating. The price of rice has tripled in the black market and rice rations are down to less than seven ounces a day. Official estimates are that eight million people have been affected by the scarcity of food. Food officials have tried to supplement the rice ration with wheat, milo and millet. But rice eaters don't like these grains, and it has not been possible to provide adequate stocks anyway.

Bridges Still Jailed; Union Hit By Unrest

San Francisco, Aug. 12.—(AP)—Longshore chieftain Harry Bridges, jailed last Saturday as a threat to the nation's security, faced his second weekend behind bars today amid growing evidence of revolt in his own local union.

The U. S. Circuit Court of Appeals was expected to rule, probably early next week, on an effort to release Bridges from jail. A federal district court last Saturday upheld the government request and revoked the $25,000 bail on which Bridges had been free since his perjury - conspiracy conviction last April.

Bridges, with two fellow officers of the C. I. O. Longshore Union he heads, was convicted of lying when he testified at his 1945 citizenship hearing that he had never been a Communist. The government contended that his opinions on the United States policy in Korea endangered the country's security.

Last night San Francisco Local No. 10, for years, a leftwing unit controlled by Bridges, voted 1,963 to 982 in favor of dissolving fraternal affiliation with the Communist - dominated world federation of trade unions.

This was a slap at Bridges, who testified at last week's hearing that he had advocated no local action on this issue.

The local also voted 2,082 to 887 in favor of submitting to the union convention at Coos Bay next week a resolution by local 91 (walking bosses) of San Francisco, calling on Bridges either to resing the presidency of the international longshoremen's union or his presidency of the maritime federation of the world, the year-old maritime division of the W. F. T. U.

QUELL RED PLOT IN COSTA RICA

Communist Leader Among 200 Arrested In Governments Crack-Down

San Jose, Costa Rica, Aug. 12. - (AP)—The national union government of President Otilio Ulate Blanco said today it had smashed a revolutionary plot involving Communists and followers of former President Rafael Angel Calderon Guardia.

Some 200 persons were under arrest, including Communist Leader Manuel Mora, Victor Quesada and Manolo Rodo. The last two were described as Calderon Guardia adherents.

Ulate said the situation was under control, although armed guards patrolled power plants in the capital.

No details of the plot were available, but it appeared to be a revival of past struggles for power that plunged Costa Rica into civil war on two occasions in 1948, delaying for 18 months inauguration of the 55-year-old Ulate.

Although the former Communist party, Vanguardia Popular, was outlawed by a revolutionary junta in 1948, it has been reported recently showing signs of a comeback. Remnants of Calderon Guardia's former national Republican party and part of Vanguardia Popular are combined in the constitutional party, led by veteran politicians.

Billy Rose:

PITCHING HORSESHOES

MIDTOWN MUSINGS

The most depressing chore in show business is to look at a hundred girls who have answered a chorus call and say, "Sorry, you're not the type," to ninety of them. . . . The ladies know they're being screened for the thing they prize most—eye-appeal—and a turndown busts them right in the heart and ego. . . . Which is why, in recent years, I've stayed away from my own chorus calls until an assistant has narrowed the applicants down to the nobbiest. . . .

There's a feminine quirk I've never been able to understand: A woman's image of herself usually differs from the evidence in her mirror. . . . Take, for instance, what happened the other day when I advertised for showgirls who are six feet tall. . . . According to Director John Murray Anderson who interviewed them for me, two-thirds of the gals who showed up were five-three—bulging where they should be dented and sagging where they should be uppity. . . . Anderson reported that a couple of them even sported little mustaches.

To be completely objective about it, of course, the male of the species is also inclined to give himself the best of it. . . . If you doubt it, let a woman walk into a room full of men and say, "Hello, tall, dark and handsome," and watch the potbellied runts get to their feet with a "Who, me?" expression on their faces. . . .

Another depressing show-business chore is answering the people who want advice on how to get started in the song-writing game. . . . If you want to be honest about it, you've got to tell them that their chances of making a go of it are considerably less than their chances of getting elected to congress.

Twenty-five years ago, when I was writing songs for a living, a fellow could walk into a music publisher's office and at least get a disrespectful hearing. . . . Today, unless he has an introduction on White House stationery, it's almost impossible to get past the receptionist. . . . The reason is that most of the big music firms are now owned—lock, stock and barrelhouse—by the movie studios, and rather than plug a free-lance tune which might make a few thousand, they naturally prefer to whoop it up for the theme song of a picture which might make the parent company a million.

Another factor which whittles down the new songwriter's chances is the taste-forming power of the 2,000 disc jockies who can make or break a tune—and who, as a rule, make it only if it has been recorded by one of the magic-mouths like Patti Andrews, Billy Eckstine, Margaret Whiting or Bing Crosby. . . . Sure, a love song of mine is currently on the Hit Parade, but what a fluke success that was! It mildewed in a publisher's safe for **17 years before David Kapp of Decca Records decided it was worth a shellacking. . . .**

Of course, there's no better way to impress the ladies than to write a bust-in-the-subconscious ballad and have it on everybody's lips and loud speaker. . . . Consider my case: I operate a theater and a nightclub, write a syndicated column, and I've run as many as 38 pool balls from the break. . . . Nevertheless, these accomplishments, or any combination thereof, have never enabled me to assume my proper place as master of the manor. . . . As far as Mrs. R. was concerned, I was the Sad Sack who paid the bills and who was liable to plunge Westchester county into darkness if he changed a fuse in the cellar.

But there's been a big change around the house since "I Wanna Be Loved" became popular. . . . Eleanor now treats me almost as an equal, and twice last week there was chocolate profiterole for dessert.

The explanation, I guess, is that it's love that makes a woman's world go round, and she'll always have a soft spot for the gent who can give it an extra spin.

Shelly-Designed Suits Will Be Shown Here

The Style Shop has announced that the famous Shelly-designed suits, suede coats and jackets will be featured at their store this fall. The following is an excerpt from a national magazine which featured Shelly:

"Gene Shelly might be a sculptor, so sure is his definition of the feminine figure . . . might be a poet, so rhythmic his lines . . . or an artist, so true is his color sense. But Shelly is a designer of pluperfect suits and handsome coats, and as such he utilizes all his talents, working in beautiful fabrics to mold a slim silhouette "in colors most flattering to American women."

"The Gene Shelly label has become internationally known as the symbol of good taste, and it's all due in great measure to the fact that Shelly is a "personal" designer. He thinks of the woman, creates a silhouette and a mood that will flatter her as an individual.

"A good suit is a treasure to last beyond the season, it has an obligation to give a woman poise and assurance, to accent her good points, to fit her for her busy life . . . in town or traveling, so says this designer.

"The must-be-beautiful women of screen and public life recognize the importance of a really fine tailored suit, and Shelly is called upon to do personal wardrobes for stars like Joan Crawford, Jane Wyman, Ruth Roman, Doris Day . . . as well as coats and suits for MGM pictures. Mrs. Pearl Mesta, named best-dressed woman in public affairs, wore a Shelly suit for her press appearance after being designated minister to Luxembourg."

FIRST OF THE FINE CARS IN VALUE

BIG MOMENT-
with a Double Impact

It's a big moment when any new car rolls up to your door and you start out fresh and spanking bright.

Think, then, what it's going to mean when that new car is a ROADMASTER like this one pictured here.

You'll swing wide the door and slide into a car that's truly fine—and looks it.

You'll put foot to treadle and touch off the might of a great, 152-horsepower Fireball straight-eight that's ready to master any road—or anything it meets there.

You'll have the silken magic of Dynaflow Drive to simplify your driving, ease your way. A handsome flexible steering wheel, automatic windshield washers, soft Foamtex cushions, and many other items that are "extras" elsewhere are standard equipment here.

But even while you enjoy all that, you've a still deeper satisfaction enriching your pleasure.

For here you have not only a fine car, but a sound and frugal investment as well.

You have paid *less per pound* than any comparable car costs—and automotive men will tell you price per pound is the soundest measure there is of solid, thoroughgoing merit.

You've bought quality—top quality—all the fine things a fine car should provide. But you haven't spent a penny more than a fine car need cost.

And that can mean a lot. For instance—

Drop in on your Buick dealer. Try out a ROADMASTER. Match it, feature by feature and point by point, with any other fine car on the road.

Then get the price.

You may well find that you can get not only a new ROADMASTER for the sum you had in mind—*but maybe a new fur coat for your wife as well!*

FOUR-WAY FOREFRONT

This rugged front end (1) sets the style note, (2) saves on repair costs — vertical bars are individually replaceable, (3) avoids "locking horns," (4) makes parking and garaging easier.

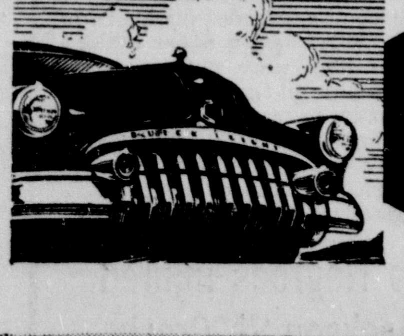

Buick Roadmaster
with Dynaflow Drive

Your Key to Greater Value

Tune in HENRY J. TAYLOR, ABC Network, every Monday evening.

Phone Your BUICK Dealer for a demonstration Right Now!

LENNON MOTOR CO., INC.
Washington at North 3rd — Monroe, La.

WHEN BETTER AUTOMOBILES ARE BUILT BUICK WILL BUILD THEM

Here Is The Breakdown On Guard, Reserve Outlook—

Washington, Aug. 12. —(AP)— In brief, this is the situation regarding the calling of Reservists and National Guardsmen to active duty:

ARMY

Reserve Units: An undisclosed number of units smaller than a division are being called up.

Individual Reservists not assigned in organized units: 9,444 officers, both active and inactive in reserve training programs, are being called involuntarily. Of these 7,862 are captains and lieutenants in 16 arms and services. The remaining 1,582 hold ranks up to major in the medical and medical service corps, lieutenant colonel in the dental corps, and major in the veterinary corps. In addition, 62,000 enlisted Reservists who are not members of organized units will be called during September and October for 21 months' duty.

Women Reservists of the nurses corps and the WACs are not yet being called involuntarily.

NATIONAL GUARD

Ground Forces: Four divisions and two regimental combat teams have been called into service with the army. The divisions are the 28th infantry or Pennsylvania; the fortieth infantry of California; the 43rd infantry of Vermont, Connecticut and Rhode Island, and the 45th infantry of Oklahoma. The regimental combat teams are the 196th of South Dakota and the 278th of Tennessee.

Air Units: No call-up of units of the Air National Guard has been announced, but a limited number of ground support groups is expected to be called to support the mobilized guard soldiers.

MARINES

Reserve Units: All organized ground units have been called to active duty and more organized air units are being called.

Individual Reservists not assigned in organized units: the marine corps has announced that this group, totaling about 80,000 and named the volunteer reserve, will be mobilized. Initially, about 50,000 officers and enlisted men will be called between August 15 and October 31. They will be mainly officers of the rank of captain and below and enlisted men of the rank of sergeant and below with combat-type military occupational specialties. A few officers and men above these grades who have badly needed skills will be called.

A few women marines also will be called.

AIR FORCE

Individual Reservists not assigned in organized units: An "initial requirement" of about 50,000 reserve officers and airmen is being called, involuntarily if necessary. Of this number, about 8,000 are officers, mostly captains or below. The remaining 42,000 are enlisted Reservists with specially needed military skills. The greatest need for officers is in the fields of navigators, bombardiers and radar specialists. Combat pilots, medical and dental officers, and a long list of other skilled reservists are being called also. The airmen (enlisted men) most needed are in the fields of airplane and engine mechanics, radar and radio specialists, armament specialists, and medical personnel.

Some women Reservists of the WAF, both officer and enlisted, are included in the call up.

Reserve Units: An undisclosed number of reserve units has been called up.

NAVY

Reserve Units: An undisclosed number of naval air squadrons has been called.

Individual Reservists: An undisclosed number of Reservists in the organized and fleet reserves are being called involuntarily. (The organized reserve is composed of Reservists who are members of organized units; the fleet reserve is made up of those who have had 20 years' naval service but have not yet attained the 30 years necessary for retirement.)

Members of the volunteer reserve, who are individuals not assigned in organized units, are being called involuntarily when quotas can not be filled from the organized and fleet reserves.

Waves and enlisted retired personnel are not being called involuntarily at this time.

SELECTIVE SERVICE

The defense department has asked selective service to call up a total of 100,000 inductees for the army during September and October. These are being selected by local draft boards from men aged 19 through 25, who are not veterans of World War II.

JES' RAMBLIN'

(Continued from First Page)

Shreveport business man, chosen to deliver the address to the summer graduating class at Louisiana Tech, gave the following wholesome advice to members of the outgoing class:

"Your real progress will be determined by your ability to get along with people just as much as it may be judged by your knowledge of books.

"Your personality will count a great deal. By personality I do not mean superficial things, such as style of clothing or artificial tricks of conduct. I mean your fundamental character, because that is the basis of true personality.

"If you do not like your fellow man, and if you cannot get along with him, it will be shown in your conduct. If you are not friendly, courteous and kind, and if you are not honest, these things will show in your personality and in the long run you will not be a real success, regardless of what you want to be."

"Wharton, Tex., Aug. 10.

"Jes Ramblin: I see where many are having birthdays in August in Monroe. I am a resident, or was almost all my life till I came here to live 15 years ago. I had a birthday Aug. 5, was born in 1886.

"On April 10, this year, I was taken suddenly ill at the post office here where I work. Have been confined to my bed ever since, with a real bad worn out heart.

"I am now doing as well as expected after four months of confinement, and I hope before long to go back to work. Give all my friends in Monroe and West Monroe my best regards. I remain as ever your friend,

"Rae F. Rinehart, Box 1238, Wharton, Tex."

Miss Mary H. Clay, librarian at Northeast Junior College for the past few years, has been invited to become a member of Alpha chapter of the Beta Phi Mu, a library sciencehonorary fraternity. In the invitation received from the secretary, Kathryn Luther, it was stated that the membership of the local library executive was desired by the University of Illinois Library School, Urbana, Ill., "Because of the excellent scholastic record during professional library training."

Also it was further stated: "A group of outstanding library educators felt that there had long been a need for an organization to recognize academic achievement in library science and to sponsor professional and scholarly projects. These educators became sponsors and selected in August 1948, a group of recent graduates of the University of Illinois Library School to found this fraternity, which was organized Aug. 21, 1949. The membership today is given as 193.

Paddling from Aurora, Ill. to New Orleans, is a distance of 1500 miles, but it by no means proved too big an exploit for Thomas E. Boyd, 24-year-old pre-law student in the Illinois University.

Yes, he made it in about 50 days but this man states that next time his boat will have a motor attached to it.

"Gracie Lou"—that's the boat—and Boyd set forth on the trip when he had but $20 in an inner pocket.

He admits he may write a yarn about the trip if some magazine will be interested.

Phanor L. Perot, Jr., who in September will begin his third year in medicine at Tulane University School of Medicine, has been made a fellow of research in the laboratories of the University of Illinois College of Medicine in Chicago this summer. He is reported to have shown unusual aptitude for his work and naturally Dr. and Mrs. Perot of Monroe are quite proud of their only son.

Death of Child In Madison 'Unavoidable'

Tallulah, La., Aug. 12.—(Special)—The death of three-year-old William S. Lisonbee, Jr., Quebec community, which resulted from an auto accident Friday, was termed "unavoidable" by Tallulah police.

The driver, L. M. McIntyre, was cleared without an inquest. McIntyre's car struck the child when he ran from behind a grocery truck stopped on highway 80. The youngster was taken to the Delhi Clinic, but his death occurred before arrival.

Funeral services were held Saturday afternoon at Willow Bayou Baptist Church with Rev. J. H. Hamilton presiding. The burial took place at Silver Cross Cemetery.

Survivors were his parents, grandfather and grandmother; two brothers, Vollie and Bennie Lisonbee; and four sisters, Rosalie, Louise, Verda Mae and Betty Joyce; two half-sisters, Geraldine and Marie Thornton, also survive.

MEN IN ARMED FORCES

Lt. Massey D. McConnell, Box 73, Mangham, has reported to Lackland air force base, San Antonio, Texas, for indoctrination training as a career air force officer. He is among 102 naval academy and distinguished ROTC graduates to commence a 90-day course at the gateway to the air force base prior to receiving permanent assignment.

Fifty-two of the group are recent graduates of the Annapolis Naval Academy who chose air force careers under the department of defense unification policy. The others were outstanding members of air ROTC programs at colleges and universities who earned commissions and regular air force duty by the class standings.

All will be given extensive testing for aptitudes and inclinations by the human resources research center and headquarters at Lackland as well as training and class work in air force organization and procedures.

Lt. McConnell graduated from Louisiana State University, Baton Rouge, with a B. S. degree. He is the son of Mr. and Mrs. M. D. McConnell of Mangham.

ONLY GETS WET

SAN PEDRO, Calif.—(AP)—Fred Ferrell was strolling along a clifftop at the edge of Pt. Fermin Park, which faces the Pacific Ocean. He slipped on a round stone and plunged over a sheer 150 - foot drop, headed for water-washed, jagged rocks below. He lit in water two feet deep between two boulders. A life guard pulled him out. At the receiving hospital doctors found only two small head cuts. They sent him home—to get out of those wet clothes.

Deaths

SCOTT KENT HERRON

Funeral service for Scott Kent Herron, infant son of Mr. and Mrs. Bolie Herron of Monroe, who died Friday at birth in a local hospital, was held Saturday morning at 10:30 from the Peters Funeral Home chapel. Interment followed in Hasley cemetery.

He is survived by his parents; one sister, Carol Ann; and one brother, Lawson.

LOUIS VICK

Oak Grove, La., Aug. 12.—(Special)—Louis Allen Vick, 47, died suddenly Saturday morning from a heart attack. Had been resident of West Carroll parish for the past 18 years. Services will be held at 2 p. m. Monday at the Green Chapel with Rev. Edward Yates officiating. Interment will follow in the Oak Grove cemetery under the direction of Catron Gay funeral home.

He is survived by his wife, Mrs. Cassie Vick, one daughter, Louie Vada at home; one brother L. C. Vick, Smackover Ark.; two sisters, Miss Cordy Vick, Dallas, Tex. and Mrs. Geneva Robins, Orange Texas.

COLBERT MEEKS

Rayville, La., Aug. 12—(Special)—Funeral services for Colbert Meeks, 53, Rayville, will be held at the Mann Community Church Sunday at 2 p.m. Reverend Dearman, of the Delhi Baptist Church, and Rev. Luther Smith, Rayville, will direct services.

The burial will take place at Stephenson Cemetery.

He is survived by his wife, Mrs. Gertrude Meeks, and three children, John, Mary Belle and Mae Meeks, all of Philadelphia, Miss. Three brothers, Wayne Meeks, J. D. Meeks and W. E. Meeks of Topeka, Kan., also survive.

Active pallbearers will be Jerry Meeks, B. L. Fortenberry, James Jeffries, R. J. Hale, T. J. Nolan and Huey Middleton.

MORGAN RITES

George H. Morgan, 62, died early Saturday in a local hospital following a long illness.

Funeral services will be held at Peters Funeral Home at 10 a.m. today. Interment will follow in Riverview cemetery. There will be Masonic rites at the graveside.

Surviving are two daughters, five sisters, and one brother.

Pallbearers will be S. L. Watts, Lester Herne, W. H. Turner, W. A. Bates, John Adams, Jesse Cain.

Honorary pallbearers will be C. P. Smith, W. A. Pate, Moody Hendrix, and Tom Wafer.

Train Crashes Wall, 7 Children Killed

Amsterdam, The Netherlands, Aug. 12.—(AP)—Seven children were killed today when a train crashed into a wall at Groningen and covered them with fallen debris.

Groningen is the capital of one of the Dutch northern provinces.

The Dutch radio said the train ran through a terminal block and struck the wall, behind which 15 children were playing. They were covered with stones and mortar. Eight were rescued, but seven were either killed outright or suffocated before they could be removed.

U. N. CARRYING ON

(Continued from First Page)

He would not say how soon that will be.

The military situation was described as "serious but not critical" by Col. Alfred G. Katzin, personal representative of U. N. Secretary-General Trygve Lie in Korea. Katzin, a South African, talked with Lie's executive assistant, Andrew Cordier, by telephone from Tokyo this morning.

"The morale of the U. N. troops is high," Katzin said. "I have only the highest admiration for the way the GIs and the troops of the south Korean republic have fought."

Katzin has been in close contact with General MacArthur's headquarters. He has toured the whole front. His summing up of the situation is unchanged from his opinion for the last several weeks, Cordier said. Katzin planned to return to the front soon.

His telephoned talk disclosed that two British correspondents, and Col. Unni Nayar, India's alternate member of the U. N. commission on Korea, were killed when their jeep hit a land mine near Taegu yesterday.

Nayar was the first commission member to be killed in the Korean conflict. The British correspondents were identified as Christopher Buckley, of the London Daily Telegraph, and Ian Morrison of the London Times. Buckley, a former history professor, was one of the widest known British reporters.

Their death brings to eight the number of correspondents killed since the war began. Two more including War Correspondent William Moore of the Associated Press, are missing. Two others have been captured.

Nayar, 38, arrived in Korea three weeks ago.

Before joining the commission, he was public relations officer of the Indian embassy in Washington.

Australia, Britain and Canada already have air and naval forces in action in Korea and propose to send combat troops. The Philippines sent tanks and other equipment and has promised troops.

Turkey offered 4,500 fighters. Thailand (Siam) offered 4,000, started a recruiting campaign, and had to shut it off today after 11,000 men volunteered.

France and The Netherlands have put fighting craft at the service of the U. N. Norway has donated shipping.

South American countries are still shaping up their assistance offers of ground troops, including Nicaragua's tender of 4,500 men.

Lie said early this week, before he left on a short holiday in Norway, "We can now be quite sure that military forces—air, land, and sea—of very substantial strength have been or will be placed at the disposal of the U. N. command by other members of the U. N."

He arrived in Oslo by plane today.

"I do not believe that the United Nations forces will be forced off its bridgehead in Korea," Lie declared on his arrival. "Even if developments should force the U. N. forces to give up their bridgehead, our course is clear."

"The security council resolution states that the United Nations action must continue until the north Koreans have retreated beyond the 38th parallel, be it by their own free will, by force or through negotiations," he said.

Asked whether his trip to Norway at this particular time might be interpreted as a sign of optimism, Lie retorted that it "might rather be taken as a sign of a realistic appreciation of existing international conditions."

At Prestwick, Scotland this morning, enroute to Oslo with Mrs. Lie, he said he could not interfere in the security council deadlock, explaining: "It is up to the members themselves to find the way out."

The council recessed over the week end. More western speechmaking, to match Malik's propaganda assaults trying to picture the United States as the aggressor in Korea, is due when the council resumes its meetings Monday.

The non-Communist members of the council—chafing under Malik's charges they were gullible dupes and satellites of the United States—are ready to carry on the campaign begun by U. S. Chief Delegate Warren Austin last Thursday and continued Friday by Britain's Sir Gladwyn Jebb.

CENSORSHIP

(Continued from First Page)

ships were being readied for overseas service.)

It was disclosed today that Secretary of Defense Johnson had also issued another order forbidding the armed forces to announce the movements of naval vessels, transports and military cargo ships from the west or east coasts, either before or after their departure.

The Pentagon wants the far east command to set up a definitive code which will make clear to war correspondents what will and what will not be of possible aid to the enemy in planning his daily tactical operations.

In this connection, some officials here have expressed particular concern over release of battlefront information which they said identified specific units, gave the exact time of their landing in Korea and, in other instances, forecast troop movements and the routes that would be taken.

Pentagon officials say they do not blame the war correspondents, but the failure to provide censorship guidance such as was established when American forces entered theaters of operation during World War II.

Moreover, these officials point out that the military itself has given out some information of possible value to the enemy.

One instance cited is a rebroadcast over an officially-sponsored program of an interview with a private at the front who said he wasn't fighting too hard because he had a wife and children at home. A high ranking officer here shook his head wearily and said:

"Can you imagine what Seoul City Sue will do with that item?"

Seoul City Sue is this war's version of "Tokyo Rose," the woman who broadcast propaganda from the Japanese capital during World War II.

CONSTITUTION

(Continued from First Page)

the council of the Louisiana Law Institute.

The convention to have a generally free hand in writing a new constitution, subject to some limitations such as those safeguarding the state's obligations to its bondholders and providing that the capitol must remain in Baton Rouge.

Special provisions on ratification:

The whole new constitution to be submitted to the people at an election to be called by the convention. But the election has a unique limitation. Unless at least 500,000 votes in all are cast, the constitution in the main goes into effect regardless of whether more voters says "yes" or "no". If 499,999 vote the constitution is in, regardless of the result. If 500,000 vote, at least 250,001 must say "yes."

Even to this rule, however, there will be an exception if the convention follows the announced intention of the legislature. The legislature said it wanted any extension of terms submitted separately and decided by majority vote, not bound by the 500,000 provision.

Two Negroes Injured In Jackson St. Crash

Two Negroes were in the Conway Memorial Hospital last night suffering from slight injuries received in an auto accident in the 2900 block of Jackson street late last night.

Identified as sustaining cuts and bruises were Richard Wilson, Rt. 1, Monroe, and Goldman Jones, of Bosco.

Police said the Negroes sideswiped a truck belonging to Elizbeth Smar, and then plunged into a light pole.

IF ATOM STRIKES

(Continued from First Page)

tery weapon" its most important effect might be psychological. Actually, it probably couldn't be used to kill people. But it might force them to abandon factories, homes, towns or military installations for a time.

If your house is contaminated, you can clean it up. Plain soap and water help a lot. But you might have to take the furniture and clothing out and bury them.

Noserum or shots can give you lasting protection against radiation. But doctors can help if you are a victim. Exposure doesn't necessarily mean you are going to die, or even that there will be some peculiar, permanent after effects.

Burns are a greater danger, either from the flash of the atomic explosion or from fires that break out in the bombed area.

The government hopes to provide an advance warning of a bombing. If there is a warning, naturally you rush to the best possible shelter.

Special shelters can be built above or underground. The basement of your home is fairly safe, if you have a way to get out in case the house collapses. The interior of lower floors of office buildings can be used. A slit trench three or four feet deep wold help outside.

But suppose you are caught by surprise. All of a sudden a tremendous awesome glare makes the sun turn pale. Naturally you want to look and see what's happened.

Don't! You might get a deadly burn.

Instead, the government says:

1. If you're in the open, drop to the ground instantly, back to the light. Curl up so as to shade your bare face, neck, arms and hands with the clothed part of your body.

This won't shield you from radiation but it will from flash burns and flash burns can hurt you far beyond the limit at which radiation is deadly.

Keep yourself in a knot at least 10 seconds. After that get up, look around, and figure what next—if you are able.

2. If you're in the street, duck behind a tree or corner or into a doorway, if one is a leap or so away. Bend over, back to the light, so as to shade exposed parts of your body.

Don't try to make it if shelter is several steps off, because the A-bomb gives off most of its heat and radiation in the first three seconds. Instead, fall to the ground as if you were in the open, and wait that 10 seconds.

Then press yourself tightly against a building, if you can, to avoid shattered glass or falling bricks.

3. If you're at home or the office, drop to the floor, back to the window. Crawl behind an inside partition or behind or under a desk or table. There's a little time lag between the heat and radiation and the blast from an A-bomb. So for a full minute stay away from windows and flying glass.

Of course, if you're within half a mile of the point on the ground above which the bomb goes off, your chances of coming through it alive are mighty slim. People, buildings, nearly everything within the area, will be destroyed.

The scientists figure that it isn't practical to try to provide real protection inside the circle of heaviest damage. But beyond that half mile, the farther away you are the better your chances, especially if you find shelter. And you can feel fairly safe if you are three miles or more from a likely target.

This new AEC book gives a clearer, more detailed picture than ever before of just what to expect when an atom bomb goes off, what it does to people and property. There are some facts, never before brought out and mostly highly technical, about the blasts in Japan and the A-bomb tests in New Mexico and the Pacific.

"In general," the book says, "it appears that proper protection against blast, shock and fire damage could also minimize the danger to personnel from thermal radiation and the initial nuclear radiations."

At half a mile, a couple of feet of reinforced concrete, or something equivalent to it, is said to be effective. Shelters can be built inside or outside of buildings. And buildings can be built or strengthened to resist blast.

The book suggests the same system be followed as in making buildings resistant to winds and earthquakes but says they ought to be a third to a half stronger.

INDO-CHINA

(Continued from First Page)

ing instruction in the use of artillery and anti-aircraft guns supplied by the Chinese. They are intended for fighting in Indo China, though they are used occasionally against Nationalist guerrillas in China and for work in improving Chinese roads close to the Indochinese frontier. The camps are under joint Vietminh - Chinese administration.

5. Vietminh workers are helping repair airfields in Kwangsi and Yunnan which could be used against Indo China.

Authoritative French military quarters said 2,000 to 3,000 unarmed Vietminh followers crossed into China near Caobang in the last three days and are believed en route to the training centers.

Nylon ropes are becoming popular with cowboys and rodeo-riders for lariats.

REDS CROSS RIVER

(Continued from First Page)

Miryang, 16 miles east of Changnyong, and Yongsan, seven miles south of Changnyong. Miryang is on the main rail and highway corridor from Taegu to Pusan, chief defense port, and is 25 miles southeast of Taegu.

The U. S. 25th infantry division swung up from the south and joined the battle.

A confused battle still swirled about Pohang on the east coast. But south Korean forces and an American armored task force had reached the scene and the threat of a breakthrough appeared to be abating after two days of uncertainty. American planes resumed use of the airstrip six miles southeast of Pohang.

The port town itself next to Pusan in importance, appeared to be a scorched no-man's land. A few Reds scampered away when armored patrols entered the port. American forces stood a mile and a half outside the town and said they could retake it.

The enemy apparently had intended to strike for Kyongju, 15 miles to the south and then eastward to Kampo on the Japan sea. Kyongju is on a secondary road and rail line circling from Taegu to Pusan.

Should the enemy establish roadblocks at both Kyongju and Miryang, Taegu would be separated from its Pusan supply fountain.

Lt. Gen. Walton H. Walker of the U. S. eighth army was being kept in a busy whirl shifting forces from one front to another as the enemy with superior manpower probed and threatened one sector after another.

Departure of the 25th division for the central front left the U. S. marines and fifth regimental combat team to hold the gains of the first American offensive on the south.

There the Americans had attained their objective and were anchored on a low range of hills two miles east of Chinju. All was not serene, however. The marines still were busy combing out enemy forces which set up troublesome roadblocks and even attacked artillery positions in the rear.

A frontline dispatch which gave no details said a force of about 1,000 which had been cut off in the American drive, had "solidly blocked" a road in the rear after a vigorous attack.

At the start of the eighth week of the war Gen. Douglas MacArthur's communique said the North Korean 16th, 17th and 18th regiments of the fourth division had succeeded in getting across the Naktong in the Waegwan sector, 13 miles northwest of Taegu, and in the Changnyong sector, 25 miles southwest of Taegu.

Time after time the 24th infantry division fighting southwest of Taegu and the U. S. first cavalry division northwest of the city have thrown the North Koreans back across the river or succeeded in whittling down their bridgeheads.

Early Saturday the 24th division had succeeded in pushing the Communists back into a three mile long bridgehead two miles deep.

But an intelligence officer in Tokyo said the stubborness of the Reds indicated they were holding on for reinforcements from the fourth and ninth divisions. Five other divisions were known to be massing along the Naktong.

The intelligence officers said the Communists had shown skill in getting tanks across the river on submerged bridges of stones and logs, and on pontoon bridges.

B-29's from Okinawa and Japan pasted Najin, east coast North Korean port city only 110 miles from Soviet Vladivostok, with 500 tons of bombs in their farthest strike north.

The big superfortresses bombed by radar and the pilots could not see the results, but they could easily pick out the city because of its prominence on a peninsula.

Twin-engined navy patrol Neptunes also hunted down 10 small enemy ships in a 165-mile stretch between Wonsan and Musudan on the east coast and set them afire.

Fifth air force pilots of fighters and light bombers reported they knocked out six enemy tanks and damaged 12 others in 200 sorties along the battlefront Saturday.

Two more newspaper correspondents were killed. They were Christopher Buckley of the London Daily Telegraph and Ian Morrison of the London Times. They met death with Col. Unni Nayar, Indian member of the U. N. Korean commission, when their jeep was blown up by a mine near Taegu.

Eight correspondents have now been killed in Korea, two have been captured and two are missing.

Two-Year-Old Boy Is Struck By Taxi

A two-year-old West Monroe boy received minor cuts and bruises Saturday morning when he was hit by the rear fender of a Red Bird taxi in front of his home in the 400 block of Benson street, according to West Monroe police.

Willie Thomas ran out from behind a parked car, according to Red Hamilton, driver of the taxi. Hamilton stated that he swerved to miss the child, but hit him with the back fender. The taxi driver stated that he did not see the child until he was directly in front of him.

The youngster was taken to the St. Francis Sanatarium by a Mulhearn ambulance, where attendants stated that his condition was not serious

There'll Be PLENTY of

BIG ONES

For EVERYBODY—

—and BIG ONES WILL BE ALL OVER TOWN!

WATCH—Tuesday's NEWS-STAR -and- Wednesday's WORLD

FOR BIG DOINGS on WEDNESDAY Downtown

Here Is The Breakdown On Guard, Reserve Outlook—

Washington, Aug. 12. —(AP)— In brief, this is the situation regarding the calling of Reservists and National Guardsmen to active duty:

ARMY

Reserve Units: An undisclosed number of units smaller than a division are being called up.

Individual Reservists not assigned in organized units: 9,444 officers, both active and inactive in reserve training programs, are being called involuntarily. Of these 7,862 are captains and lieutenants in 16 arms and services. The remaining 1,582 hold ranks up to major in the medical and medical service corps, lieutenant colonel in the dental corps, and major in the veterinary corps. In addition, 62,000 enlisted Reservists who are not members of organized units will be called during September and October for 21 months' duty.

Women Reservists of the nurses corps and the WACs are not yet being called involuntarily.

NATIONAL GUARD

Ground Forces: Four divisions and two regimental combat teams have been called into service with the army. The divisions are the 28th infantry or Pennsylvania; the fortieth infantry of California; the 43rd infantry of Vermont, Connecticut and Rhode Island, and the 45th infantry of Oklahoma. The regimental combat teams are the 196th of South Dakota and the 278th of Tennessee.

Air Units: No call-up of units of the Air National Guard has been announced, but a limited number of ground support groups is expected to be called to support the mobilized guard soldiers.

MARINES

Reserve Units: All organized ground units have been called to active duty and more organized air units are being called.

Individual Reservists not assigned in organized units: the marine corps has announced that this group, totaling about 80,000 and named the volunteer reserve, will be mobilized. Initially, about 50,000 officers and enlisted men will be called between August 15 and October 31. They will be mainly officers of the rank of captain and below and enlisted men of the rank of sergeant and below with combat-type military occupational specialties. A few officers and men above these grades who have badly needed skills will be called.

A few women marines also will be called.

AIR FORCE

Individual Reservists not assigned in organized units: An "initial requirement" of about 50,000 reserve officers and airmen is being called, involuntarily if necessary. Of this number, about 8,000 are officers, mostly captains or below. The remaining 42,000 are enlisted Reservists with specially needed military skills. The greatest need for officers is in the fields of navigators, bombardiers and radar specialists. Combat pilots, medical and dental officers, and a long list of other skilled reservists are being called also. The airmen (enlisted men) most needed are in the fields of airplane and engine mechanics, radar and radio specialists, armament specialists, and medical personnel.

Some women Reservists of the WAF, both officer and enlisted, are included in the call up.

Reserve Units: An undisclosed number of reserve units has been called up.

NAVY

Reserve Units: An undisclosed number of naval air squadrons has been called.

Individual Reservists: An undisclosed number of Reservists in the organized and fleet reserves are being called involuntarily. (The organized reserve is composed of Reservists who are members of organized units; the fleet reserve is made up of those who have had 20 years' naval service but have not yet attained the 30 years necessary for retirement.)

Members of the volunteer reserve, who are individuals not assigned in organized units, are being called involuntarily when quotas can not be filled from the organized and fleet reserves.

Waves and enlisted retired personnel are not being called involuntarily at this time.

SELECTIVE SERVICE

The defense department has asked selective service to call up a total of 100,000 inductees for the army during September and October. These are being selected by local draft boards from men aged 19 through 25, who are not veterans of World War II.

JES' RAMBLIN'

(Continued from First Page)

Shreveport business man, chosen to deliver the address to the summer graduating class at Louisiana Tech, gave the following wholesome advice to members of the outgoing class:

"Your real progress will be determined by your ability to get along with people just as much as it may be judged by your knowledge of books.

"Your personality will count a great deal. By personality I do not mean superficial things, such as style of clothing or artificial tricks of conduct. I mean your fundamental character, because that is the basis of true personality.

"If you do not like your fellow man, and if you cannot get along with him, it will be shown in your conduct. If you are not friendly, courteous and kind, and if you are not honest, these things will show in your personality and in the long run you will not be a real success, regardless of what you want to be."

"Wharton, Tex., Aug. 10.

"Jes Ramblin: I see where many are having birthdays in August in Monroe. I am a resident, or was almost all my life till I came here to live 15 years ago. I had a birthday Aug. 5, was born in 1886.

"On April 10, this year, I was taken suddenly ill at the post office here where I work. Have been confined to my bed ever since, with a real bad worn out heart.

"I am now doing as well as expected after four months of confinement, and I hope before long to go back to work. Give all my friends in Monroe and West Monroe my best regards. I remain as ever your friend,

"Rae F. Rinehart, Box 1238, Wharton, Tex."

Miss Mary H. Clay, librarian at Northeast Junior College for the past few years, has been invited to become a member of Alpha chapter of the Beta Phi Mu, a library sciencehonorary fraternity. In the invitation received from the secretary, Kathryn Luther, it was stated that the membership of the local library executive was desired by the University of Illinois Library School, Urbana, Ill., "Because of the excellent scholastic record during professional library training."

Also it was further stated: "A group of outstanding library educators felt that there had long been a need for an organization to recognize academic achievement in library science and to sponsor professional and scholarly projects. These educators became sponsors and selected in August 1948, a group of recent graduates of the University of Illinois Library School to found this fraternity, which was organized Aug. 21, 1949. The membership today is given as 193.

Paddling from Aurora, Ill. to New Orleans, is a distance of 1500 miles, but it by no means proved too big an exploit for Thomas E. Boyd, 24-year-old pre-law student in the Illinois University.

Yes, he made it in about 50 days but this man states that next time his boat will have a motor attached to it.

"Gracie Lou"—that's the boat—and Boyd set forth on the trip when he had but $20 in an inner pocket.

He admits he may write a yarn about the trip if some magazine will be interested.

Phanor L. Perot, Jr., who in September will begin his third year in medicine at Tulane University School of Medicine, has been made a fellow of research in the laboratories of the University of Illinois College of Medicine in Chicago this summer. He is reported to have shown unusual aptitude for his work and naturally Dr. and Mrs. Perot of Monroe are quite proud of their only son.

Death of Child In Madison 'Unavoidable'

Tallulah, La., Aug. 12.—(Special)—The death of three-year-old William S. Lisonbee, Jr., Quebec community, which resulted from an auto accident Friday, was termed "unavoidable" by Tallulah police.

The driver, L. M. McIntyre, was cleared without an inquest. McIntyre's car struck the child when he ran from behind a grocery truck stopped on highway 80. The youngster was taken to the Delhi Clinic, but his death occurred before arrival.

Funeral services were held Saturday afternoon at Willow Bayou Baptist Church with Rev. J. H. Hamilton presiding. The burial took place at Silver Cross Cemetery.

Survivors were his parents, grandfather and grandmother; two brothers, Vollie and Bennie Lisonbee; and four sisters, Rosalie, Louise, Verda Mae and Betty Joyce; two half-sisters, Geraldine and Marie Thornton, also survive.

MEN IN ARMED FORCES

Lt. Massey D. McConnell, Box 73, Mangham, has reported to Lackland air force base, San Antonio, Texas, for indoctrination training as a career air force officer. He is among 102 naval academy and distinguished ROTC graduates to commence a 90-day course at the gateway to the air force base prior to receiving permanent assignment.

Fifty-two of the group are recent graduates of the Annapolis Naval Academy who chose air force careers under the department of defense unification policy. The others were outstanding members of air ROTC programs at colleges and universities who earned commissions and regular air force duty by the class standings.

All will be given extensive testing for aptitudes and inclinations by the human resources research center and headquarters at Lackland as well as training and class work in air force organization and procedures.

Lt. McConnell graduated from Louisiana State University, Baton Rouge, with a B. S. degree. He is the son of Mr. and Mrs. M. D. McConnell of Mangham.

ONLY GETS WET

SAN PEDRO, Calif.—(AP)—Fred Ferrell was strolling along a cliff-top at the edge of Pt. Fermin Park, which faces the Pacific Ocean. He slipped on a round stone and plunged over a sheer 150 - foot drop, headed for water-washed, jagged rocks below. He lit in water two feet deep between two boulders. A life guard pulled him out. At the receiving hospital doctors found only two small head cuts. They sent him home—to get out of those wet clothes.

Deaths

SCOTT KENT HERRON

Funeral service for Scott Kent Herron, infant son of Mr. and Mrs. Bolie Herron of Monroe, who died Friday at birth in a local hospital, was held Saturday morning at 10:30 from the Peters Funeral Home chapel. Interment followed in Hasley cemetery.

He is survived by his parents; one sister, Carol Ann; and one brother, Lawson.

LOUIS VICK

Oak Grove, La., Aug. 12.—(Special)—Louis Allen Vick, 47, died suddenly Saturday morning from a heart attack. Had been resident of West Carroll parish for the past 18 years. Services will be held at 2 p. m. Monday at the Green Chapel with Rev. Edward Yates officiating. Interment will follow in the Oak Grove cemetery under the direction of Catron Gay funeral home.

He is survived by his wife, Mrs. Cassie Vick, one daughter, Louie Vada at home; one brother L. C. Vick, Smackover Ark.; two sisters, Miss Cordy Vick, Dallas, Tex. and Mrs. Geneva Robins, Orange Texas.

COLBERT MEEKS

Rayville, La., Aug. 12—(Special)—Funeral services for Colbert Meeks, 53, Rayville, will be held at the Mann Community Church Sunday at 2 p.m. Reverend Dearman, of the Delhi Baptist Church, and Rev. Luther Smith, Rayville, will direct services.

The burial will take place at Stephenson Cemetery.

He is survived by his wife, Mrs. Gertrude Meeks, and three children, John, Mary Belle and Mae Meeks, all of Philadelphia, Miss. Three brothers, Wayne Meeks, J. D. Meeks and W. E. Meeks of Topeka, Kan., also survive.

Active pallbearers will be Jerry Meeks, B. L. Fortenberry, James Jeffries, R. J. Hale, T. J. Nolan and Huey Middleton.

MORGAN RITES

George H. Morgan, 62, died early Saturday in a local hospital following a long illness.

Funeral services will be held at Peters Funeral Home at 10 a.m. today. Interment will follow in Riverview cemetery. There will be Masonic rites at the graveside.

Surviving are two daughters, five sisters, and one brother.

Pallbearers will be S. L. Watts, Lester Herne, W. H. Turner, W. A. Bates, John Adams, Jesse Cain.

Honorary pallbearers will be C. P. Smith, W. A. Pate, Moody Hendrix, and Tom Wafer.

CENSORSHIP

(Continued from First Page)

ships were being readied for overseas service.)

It was disclosed today that Secretary of Defense Johnson had also issued another order forbidding the armed forces to announce the movements of naval vessels, transports and military cargo ships from the west or east coasts, either before or after their departure.

The Pentagon wants the far east command to set up a definitive code which will make clear to war correspondents what will and what will not be of possible aid to the enemy in planning his daily tactical operations.

In this connection, some officials here have expressed particular concern over release of battlefront information which they said identified specific units, gave the exact time of their landing in Korea and, in other instances, forecast troop movements and the routes that would be taken.

Pentagon officials say they do not blame the war correspondents, but the failure to provide censorship guidance such as was established when American forces entered theaters of operation during World War II.

Moreover, these officials point out that the military itself has given out some information of possible value to the enemy.

One instance cited is a rebroadcast over an officially-sponsored program of an interview with a private at the front who said he wasn't fighting too hard because he had a wife and children at home. A high ranking officer here shook his head wearily and said:

"Can you imagine what Seoul City Sue will do with that item?"

Seoul City Sue is this war's version of "Tokyo Rose," the woman who broadcast propaganda from the Japanese capital during World War II.

CONSTITUTION

(Continued from First Page)

the council of the Louisiana Law Institute.

The convention to have a generally free hand in writing a new constitution, subject to some limitations such as those safeguarding the state's obligations to its bondholders and providing that the capitol must remain in Baton Rouge.

Special provisions on ratification:

The whole new constitution to be submitted to the people at an election to be called by the convention. But the election has a unique limitation. Unless at least 500,000 votes in all are cast, the constitution in the main goes into effect regardless of whether more voters says "yes" or "no". If 499,999 vote the constitution is in, regardless of the result. If 500,000 vote, at least 250,001 must say "yes."

Even to this rule, however, there will be an exception if the convention follows the announced intention of the legislature. The legislature said it wanted any extension of terms submitted separately and decided by majority vote, not bound by the 500,000 provision.

Train Crashes Wall, 7 Children Killed

Amsterdam, The Netherlands, Aug. 12.—(AP)—Seven children were killed today when a train crashed into a wall at Groningen and covered them with fallen debris.

Groningen is the capital of one of the Dutch northern provinces.

The Dutch radio said the train ran through a terminal block and struck the wall, behind which 15 children were playing. They were covered with stones and mortar. Eight were rescued, but seven were either killed outright or suffocated before they could be removed.

U. N. CARRYING ON

(Continued from First Page)

He would not say how soon that will be.

The military situation was described as "serious but not critical" by Col. Alfred G. Katzin, personal representative of U. N. Secretary-General Trygve Lie in Korea. Katzin, a South African, talked with Lie's executive assistant, Andrew Cordier, by telephone from Tokyo this morning.

"The morale of the U. N. troops is high," Katzin said. "I have only the highest admiration for the way the GIs and the troops of the south Korean republic have fought."

Katzin has been in close contact with General MacArthur's headquarters. He has toured the whole front. His summing up of the situation is unchanged from his opinion for the last several weeks, Cordier said. Katzin planned to return to the front soon.

His telephoned talk disclosed that two British correspondents, and Col. Unni Nayar, India's alternate member of the U. N. commission on Korea, were killed when their jeep hit a land mine near Taegu yesterday.

Nayar was the first commission member to be killed in the Korean conflict. The British correspondents were identified as Christopher Buckley, of the London Daily Telegraph, and Ian Morrison of the London Times. Buckley, a former history professor, was one of the widest known British reporters.

Their death brings to eight the number of correspondents killed since the war began. Two more including War Correspondent William Moore of the Associated Press, are missing. Two others have been captured.

Nayar, 38, arrived in Korea three weeks ago.

Before joining the commission, he was public relations officer of the Indian embassy in Washington.

Australia, Britain and Canada already have air and naval forces in action in Korea and propose to send combat troops. The Philippines sent tanks and other equipment and has promised troops.

Turkey offered 4,500 fighters. Thailand (Siam) offered 4,000, started a recruiting campaign, and had to shut it off today after 11,000 men volunteered.

France and The Netherlands have put fighting craft at the service of the U. N. Norway has donated shipping.

South American countries are still shaping up their assistance offers of ground troops, including Nicaragua's tender of 4,500 men.

Lie said early this week, before he left on a short holiday in Norway, "We can now be quite sure that military forces—air, land, and sea—of very substantial strength have been or will be placed at the disposal of the U. N. command by other members of the U. N." He arrived in Oslo by plane today.

"I do not believe that the United Nations forces will be forced off its bridgehead in Korea," Lie declared on his arrival. "Even if developments should force the U. N. forces to give up their bridgehead, our course is clear."

"The security council resolution states that the United Nations action must continue until the north Koreans have retreated beyond the 38th parallel, be it by their own free will, by force or through negotiations," he said.

Asked whether his trip to Norway at this particular time might be interpreted as a sign of optimism. Lie retorted that it "might rather be taken as a sign of a realistic appreciation of existing international conditions."

At Prestwick, Scotland this morning, enroute to Oslo with Mrs. Lie, he said he could not interfere in the security council deadlock, explaining: "It is up to the members themselves to find the way out."

The council recessed over the week end. More western speechmaking, to match Malik's propaganda assaults trying to picture the United States as the aggressor in Korea, is due when the council resumes its meetings Monday.

The non-Communist members of the council—chafing under Malik's charges they were gullible dupes and satellites of the United States—are ready to carry on the campaign begun by U. S. Chief Delegate Warren Austin last Thursday and continued Friday by Britain's Sir Gladwyn Jebb.

Two Negroes Injured In Jackson St. Crash

Two Negroes were in the Conway Memorial Hospital last night suffering from slight injuries received in an auto accident in the 2900 block of Jackson street late last night.

Identified as sustaining cuts and bruises were Richard Wilson, Rt. 1, Monroe, and Goldman Jones, of Bosco.

Police said the Negroes sideswiped a truck belonging to Elizabeth Smar, and then plunged into a light pole.

IF ATOM STRIKES

(Continued from First Page)

tery weapon" its most important effect might be psychological. Actually, it probably couldn't be used to kill people. But it might force them to abandon factories, homes, towns or military installations for a time.

If your house is contaminated, you can clean it up. Plain soap and water help a lot. But you might have to take the furniture and clothing out and bury them.

Noserum or shots can give you lasting protection against radiation. But doctors can help if you are a victim. Exposure doesn't necessarily mean you are going to die, or even that there will be some peculiar, permanent after effects.

Burns are a greater danger, either from the flash of the atomic explosion or from fires that break out in the bombed area.

The government hopes to provide an advance warning of a bombing. If there is a warning, naturally you rush to the best possible shelter.

Special shelters can be built above or underground. The basement of your home is fairly safe, if you have a way to get out in case the house collapses. The interior of lower floors of office buildings can be used. A slit trench three or four feet deep wold help outside.

But suppose you are caught by surprise. All of a sudden a tremendous awesome glare makes the sun turn pale. Naturally you want to look and see what's happened.

Don't! You might get a deadly burn.

Instead, the government says:

1. If you're in the open, drop to the ground instantly, back to the light. Curl up so as to shade your bare face, neck, arms and hands with the clothed part of your body.

This won't shield you from radiation but it will from flash burns and flash burns can hurt you far beyond the limit at which radiation is deadly.

Keep yourself in a knot at least 10 seconds. After that get up, look around, and figure what next—if you are able.

2. If you're in the street, duck behind a tree or corner or into a doorway, if one is a leap or so away. Bend over, back to the light, so as to shade exposed parts of your body.

Don't try to make it if shelter is several steps off, because the A-bomb gives off most of its heat and radiation in the first three seconds. Instead, fall to the ground as if you were in the open, and wait that 10 seconds.

Then press yourself tightly against a building, if you can, to avoid shattered glass or falling bricks.

3. If you're at home or the office, drop to the floor, back to the window. Crawl behind an inside partition or behind or under a desk or table. There's a little time lag between the heat and radiation and the blast from an A-bomb. So for a full minute stay away from windows and flying glass.

Of course, if you're within half a mile of the point on the ground above which the bomb goes off, your chances of coming through it alive are mighty slim. People, buildings, nearly everything within the area, will be destroyed.

The scientists figure that it isn't practical to try to provide real protection inside the circle of heaviest damage. But beyond that half mile, the farther away you are the better your chances, especially if you find shelter. And you can feel fairly safe if you are three miles or more from a likely target.

This new AEC book gives a clearer, more detailed picture than ever before of just what to expect when an atom bomb goes off, what it does to people and property. There are some facts, never before brought out and mostly highly technical, about the blasts in Japan and the A-bomb tests in New Mexico and the Pacific.

"In general," the book says, "it appears that proper protection against blast, shock and fire damage could also minimize the danger to personnel from thermal radiation and the initial nuclear radiations."

At half a mile, a couple of feet of reinforced concrete, or something equivalent to it, is said to be effective. Shelters can be built inside or outside of buildings. And buildings can be built or strengthened to resist blast.

The book suggests the same system be followed as in making buildings resistant to winds and earthquakes but says they ought to be a third to a half stronger.

INDO-CHINA

(Continued from First Page)

ing instruction in the use of artillery and anti-aircraft guns supplied by the Chinese. They are intended for fighting in Indo China, though they are used occasionally against Nationalist guerrillas in China and for work in improving Chinese roads close to the Indochinese frontier. The camps are under joint Vietminh - Chinese administration.

5. Vietminh workers are helping repair airfields in Kwangsi and Yunnan which could be used against Indo China.

Authoritative French military quarters said 2,000 to 3,000 unarmed Vietminh followers crossed into China near Caobang in the last three days and are believed en route to the training centers.

Nylon ropes are becoming popular with cowboys and rodeo-riders for lariats.

REDS CROSS RIVER

(Continued from First Page)

Miryang, 16 miles east of Changnyong, and Yongsan, seven miles south of Changnyong. Miryang is on the main rail and highway corridor from Taegu to Pusan, chief defense port, and is 25 miles southeast of Taegu.

The U. S. 25th infantry division swung up from the south and joined the battle.

A confused battle still swirled about Pohang on the east coast. But south Korean forces and an American armored task force had reached the scene and the threat of a breakthrough appeared to be abating after two days of uncertainty. American planes resumed use of the airstrip six miles southeast of Pohang.

The port town itself next to Pusan in importance, appeared to be a scorched no-man's land. A few Reds scampered away when armored patrols entered the port. American forces stood a mile and a half outside the town and said they could retake it.

The enemy apparently had intended to strike for Kyongju, 15 miles to the south and then eastward to Kampo on the Japan sea. Kyongju is on a secondary road and rail line circling from Taegu to Pusan.

Should the enemy establish roadblocks at both Kyongju and Miryang, Taegu would be separated from its Pusan supply fountain.

Lt. Gen. Walton H. Walker of the U. S. eighth army was being kept in a busy whirl shifting forces from one front to another as the enemy with superior manpower probed and threatened one sector after another.

Departure of the 25th division for the central front left the U. S. marines and fifth regimental combat team to hold the gains of the first American offensive on the south.

There the Americans had attained their objective and were anchored on a low range of hills two miles east of Chinju. All was not serene, however. The marines still were busy combing out enemy forces which set up troublesome roadblocks and even attacked artillery positions in the rear.

A frontline dispatch which gave no details said a force of about 1,000 which had been cut off in the American drive, had "solidly blocked" a road in the rear after a vigorous attack.

At the start of the eighth week of the war Gen. Douglas MacArthur's communique said the North Korean 16th, 17th and 18th regiments of the fourth division had succeeded in getting across the Naktong in the Waegwan sector, 13 miles northwest of Taegu, and in the Changnyong sector, 25 miles southwest of Taegu.

Time after time the 24th infantry division fighting southwest of Taegu and the U. S. first cavalry division northwest of the city have thrown the North Koreans back across the river or succeeded in whittling down their bridgeheads.

Early Saturday the 24th division had succeeded in pushing the Communists back into a three mile long bridgehead two miles deep.

But an intelligence officer in Tokyo said the stubborness of the Reds indicated they were holding on for reinforcements from the fourth and ninth divisions. Five other divisions were known to be massing along the Naktong.

The intelligence officers said the Communists had shown skill in getting tanks across the river on submerged bridges of stones and logs, and on pontoon bridges.

B-29's from Okinawa and Japan pasted Najin, east coast North Korean port city only 110 miles from Soviet Vladivostok, with 500 tons of bombs in their farthest strike north.

The big superfortresses bombed by radar and the pilots could not see the results, but they could easily pick out the city because of its prominence on a peninsula.

Twin-engined navy patrol Neptunes also hunted down 10 small enemy ships in a 165-mile stretch between Wonsan and Musudan on the east coast and set them afire.

Fifth air force pilots of fighters and light bombers reported they knocked out six enemy tanks and damaged 12 others in 200 sorties along the battlefront Saturday.

Two more newspaper correspondents were killed. They were Christopher Buckley of the London Daily Telegraph and Ian Morrison of the London Times. They met death with Col. Unni Nayar, Indian member of the U. N. Korean commission, when their jeep was blown up by a mine near Taegu.

Eight correspondents have now been killed in Korea, two have been captured and two are missing.

Two-Year-Old Boy Is Struck By Taxi

A two-year-old West Monroe boy received minor cuts and bruises Saturday morning when he was hit by the rear fender of a Red Bird taxi in front of his home in the 400 block of Benson street, according to West Monroe police.

Willie Thomas ran out from behind a parked car, according to Red Hamilton, driver of the taxi. Hamilton stated that he swerved to miss the child, but hit him with the back fender. The taxi driver stated that he did not see the child until he was directly in front of him.

The youngster was taken to the St. Francis Sanatarium by a Mulhearn ambulance, where attendants stated that his condition was not serious

There'll Be PLENTY of

BIG ONES

For EVERYBODY—

—and BIG ONES WILL BE ALL OVER TOWN!

WATCH—Tuesday's NEWS-STAR -and- Wednesday's WORLD

FOR BIG DOINGS on WEDNESDAY Downtown

SOLON CALLS FOR IMMEDIATE CURBS

Senator Johnson Labels Price Controls 'Military Necessity'

Washington, Aug. 12.—(AP)—Senator Lyndon Johnson (D.-Tex.) called tonight for immediate control of prices as "a military necessity."

Such action is imperative, Johnson added, because price increases on military goods within the last six weeks "have reduced the purchasing power of our defense dollars as much as 50 per cent in some instances."

The Texas senator quoted the secretaries of the army, navy and air force as saying the recent sudden price increases "are one of the major problems complicating our preparedness planning at this time."

Johnson spoke out as two Republican leaders joined with senate Democratic chiefs in predicting passage next week on a home front mobilization bill giving President Truman broad powers over the nation's economy.

The senate measure — like the bill already overwhelmingly approved by the house — would let Mr. Truman invoke wage-price-rationing controls whenever he saw fit.

"I think the senate will pass its bill by next Thursday in substantially the same form as the house bill," said Senator Wherry (R.-Neb.), the minority leader.

Senator Millikin (R.-Colo.), chairman of the conference of all Republican senators, told reporters:

"As of now, it looks as though the senate bill in its final form will be pretty much like the house measure."

On the Democratic side, Senator Sparkman (Ala.), chief drafter of the senate measure, reiterated that administration leaders are confident the bill will pass by a lopsided vote.

"I look for only a few minor amendments," Sparkman said.

Johnson, a member of the senate armed services committee, concentrated in his statement on the rising cost of defense items. But he did not suggest that price control be limited to those materials.

"Immediate control of prices is a military necessity," Johnson said, adding:

"If the prices on defense items are not brought under control, the American taxpayer is going to suffer seriously and unnecesarily."

DAREDEVIL SHOW IS NEXT SUNDAY

Stunt Show Featuring Jimmy Martin's Death Defiers Coming Here

The North Monroe Lions Club at their regular meeting last week made plans for the daredevil stunt show to be held in the Gentry Arena Sunday Aug. 20, discussed proposals for eliminating traffic jams in the city, and inducted two new members in the club.

The Lions will bring to Monroe Jimmy Martin's "Congress of Daredevil Dodgers" from Hollywood, Calif. Martin is considered one of the movie capitol's top stunt men.

Featured in the show will be 20 death-defying acts including auto and motorcycle crashes:

Fran Brennan, Lions Club general chairman of the promotion committee, said that this show will "demonstrate nearly every thing a safe driver shouldn't do."

All children under 12 years of age will be admitted free provided they are accompanied by their parents. Admission for adults will be $1 plus tax. Members of the club have tickets.

Howard Griffin and C. E. Tuey were inducted as new members.

EUROPEANS ON TOUR OF U. S. FORESTS

Above are members of the Forestry and Forest Products mission who were over-night guests in Monroe Friday enroute to Crossett, Ark., where they will inspect forests and timber practices. The men photographed while dining at a Monroe restaurant are: seated, left to right, Rolf Skoien, Norway; Esref Soysal, Ankara, Turkey; Giusto Lazzarino, Milano, Italy; Dr. Ferdinando Scalambretti, Rome, Italy; Berth Isacson, Vaxjo, Sweden; Hans With, Norway; Dr. Camillo Castellani, Rome, Italy. Standing, left to right, P. M. Combes, England; Charles J. Venables, Stafford, England; Paul H. Russell, U. S. Forest Service, Franklin, N. C. (Staff Photo by Marvin Dubos.)

Foreign Delegation Stops Here During Lumbering Tour

By Margaret Gambrell

A delegation of nine Europeans on a six-week tour of United States' forests, logging operations and sawmills stopped over in Monroe Friday night and Saturday morning before continuing their journey to Crossett, Ark., and the northwest.

Paul H. Russell, of Franklin, N. C., who is assistant supervisor of the Nantahala National Forest, headed the delegation.

The tour, comprised of representatives from Norway, Sweden, Italy, Turkey, and England will spend two weeks in Arkansas where they will be joined by similar European groups inspecting U. S. forest operations.

Russell related that 51 men of different European countries are on the forestry and forest products mission arranged by the U. S. Forestry Service and sponsored by the Economic Cooperation Association.

Several southern forests were inspected enroute to Monroe, Russell said. Before returning to Washington, D. C., September 8th, the men will be taken through the northwest to examine lumbering in Seattle, Wash., Oregon, Wisconsin and other northern states.

The forestry groups arrived in New York August 4th. Each of the Europeans who stopped in Monroe pointed out that this is their first trip to the United States, though they hoped it would not be their last.

While in Monroe the men were guests at the Virginia Hotel.

In addition to Russell, the delegation consisted of: Charles J. Venables, Stafford, Eng.; P. M. Combes, also of England; Rolf Skoien, Norway; Esref Soysal, Ankara, Turkey; Giusto Lazzarino, Milano, Italy; Dr. Ferdinando Scalambretti, Rome, Italy; Berth Isacson, Vaxjo, Sweden; Hans With, Norway; Dr. Camillo Castellani, Rome, Italy.

St. Louisans Suffer In Bus System Tieup

St. Louis, Aug. 12.—(AP)—St. Louisans buckled down to the job of providing their own transportation today as all busses and streetcars were idle.

There was little hope the transit system would operate before Monday — if then.

Vance Julian, named by Gov. Forrest Smith to operate the company when the state seized it Thursday night, said there will be no further negotiations and no attempt to operate vehicles until everyone goes back to work.

More than 625,000 U. S. residents die annually from 20 distinct types of heart disease.

'IT'S A DATE' IS ROLLICKING PLAY

Promises Big Time At Gentry Arena; Lt. Gov. Dodd To Participate

In an effort to assist a fellow club, some of the West Monroe Kiwanians have volunteered to take parts in the "It's A Date" benefit performances that are to be given at Gentry arena, August 17 and 18 by the West Monroe Lions Club sponsorship.

They will be seen in a Maytime syncopated wedding in which W. D. Albritton will be the bride; Alex Winn the bridegroom; and Lee Walsworth, the preacher.

Lieut. W. J. Dodd will be the attraction on the final night of the play when he will crown the queen who is not yet known to the public. This crowning scene is expected to attract a large throng.

Reverting to the wedding, subdebs who will "do the syncopation" are Alton Burkett, Chester DeCuir and Jim Shannon. The maid of honor will be Kiwanis President John Peek McKee and the matron of honor will be Tom E. Hicks. The numerous bridesmaids will include Kiwanians T. John, John F. McCormick, Julius Chandler, Duncan Smith, Buddy Crosby, Carl Thompson, Jesse S. Heard, C. C. Bell, Jr., Ed Hochenedel, "Cuz" Rogers, Johnny Rogers, Lewis Lee, Jim Steele, A. J. Lester, Walter C. Fisher, Otha Pettit, Dale Cobb and Dick Jolissaint. Duncan Smith, Rayville Fuller, and Lions Jeff Caldwell and J. Y. Pipes will also serve as bridesmaids.

Fifty-one children had been entered this week in the baby contest that is being staged in connection with the show. A jar with a photograph of one of the contestants has been placed in each of the 51 places of business, and votes are being cast at a penny each. New entrants will be received until noon Tuesday. Any child up to six years of age is eligible to enter.

Recently the count showed the following were in the top places: Maurice Oliver, king; Jeananne Bell, prince; Cherryl Gay Ballard, princess; Billy Watkins, duke; and Bobbie Warren, duchess.

Lie Says U. N. Must And Will Beat Reds

Oslo, Norway, Aug. 12.—(AP)—Trygve Lie arrived in Oslo today on his "trans-Atlantic weekend" after a brief stopover in Copenhagen, where he talked informally with Danish Prime Minister Hans Hedtoft.

The U. N. secretary - general was accompanied by his wife, who will remain for several months.

Lie declined to comment on his talk with Hedtoft. He reiterated his belief that United Nations forces would not be forced off their bridgehead in South Korea, and added:

"Even if developments should force the U. N. forces to give up their bridgehead in Korea our course is clear. The security council resolution states that U. N. action must continue until the north Koreans have retreated beyond the 38th parallel, be it by their own free will, by force or through negotiations."

SHIP MOVEMENTS DECLARED SECRET

Johnson Orders Clamp On Information Regarding Sailing, Destination

Washington, Aug. 12.—(AP)—Secretary of Defense Johnson has directed the armed services not to make public information on movements of naval vessels, transports or military cargo ships from the west or east coasts, either before or after their departure.

This instruction was added recently to directions which Johnson gave the secretaries of the armed services on July 13 regarding the release of information.

The original instructions imposed a number of limitations on the release of information by the armed services in order "to safeguard the national security in connection with operations in the Far East command."

The original instructions said that movements of naval vessels and transport or cargo ships from the west coast might be mentioned after departure, but that the services could make no mention of movements west of Pearl Harbor. It said also that pictures of loadings, sailings and "reactivation operations" of naval vessels might be used "within normal security limits imposed by the local commander."

This instruction has since been replaced by the following:

'Movements of naval vessels and transport or cargo ships from the west or east coasts will not be announced before or after departure."

It was reported from New York today that naval authorities there have received an order from Admiral Forest P. Sherman, chief of naval operations, to stop releasing any information about ship movements. This apparently carries out Johnson's instructions.

INDIA FINDS MANGANESE

NEW DELHI, India —(AP)— Reserves of manganese estimated at one million tons have been discovered in Kalahandi, Bihar state, the Geological Survey of India reports. The survey also announces that the search for oil has been carried to the Andaman Islands.

STAR FARMER AWARDED TRACTOR

Fred Jones of Mangham, who was named star farmer of Louisiana, was presented a Ford tractor by Dudley J. LeBlanc. Pictured above are O. E. Deville, advisor of the Mangham FFA chapter, the star farmer, Fred Jones, and Harper Willis, who made the presentation of the tractor from the local distributor, the Mason Ridge Tractor Company of Winnsboro.. (Photo by J. A. Sullivan)

YOUNG FARMER IS GIVEN PRIZE

Fred Jones, 17, Gets Tractor, Plaque And Certificate

Mangham, La., August 12.—(Special)—Fred Jones, 17, son of Mr. and Mrs. A. W. Jones of Mangham, who was named Star Farmer of Louisiana at the F. F. A. state convention in Lafayette Friday, was presented a Ford tractor by Dudley J. LeBlanc, president of the Hadacol Company, here this morning.

A certificate and plaque were presented to Fred in recognition of his being named star farmer. He will be a senior at Mangham High School this year and is a member of the Mangham chapter of the Future Farmers of America.

The star farmer's projects were cotton, corn, swine, and beef cattle. He has three acres of cotton, eight acres of corn, 15 feeder pigs and 12 head of pure bred Herefords.

As star farmer of Louisiana Fred will receive an expense-paid trip to the National F. F. A. convention in Kansas City, Mo., in October. In addition to this he has received over $1,700 worth of prizes.

Working in cooperation with LeBlanc in awarding the tractor were A. Lorriuiere, head of the S. L. I. department of vocational education and A. A. LeBlanc, professor of vocational agriculture education at S. L. I.

The tractor was given through the Macon Ridge Tractor Co. of Winnsboro with Harper Willis making the presentation. The company also gave Fred two moldboard ploughs.

P. H. Butler, Cities Service whole sale distributor of Winnsboro, presented to Fred a case of oil and a barrel of gas. A year's supply of Gulf products was given by the Gulf distributor of Lafayette. Lights for the tractor were donated by the Hub City Tractor Company of Lafayette.

O. E. Deville, agriculture teacher at Mangham is the advisor of Fred's chapter of F. F. A. This chapter was awarded a plaque for being the best chapter in the state.

MERCY FLIGHT SETS RECORD

Globemaster Flies 94, Including War Wounded, Back To U. S.

Washington, Aug. 12.—(AP)—Seventy - four patients, including Korean war-wounded, were flown to the United States today in a single plane in the largest air evacuation flight over water in history.

This was announced by the military air transport service. It said a Douglas C-74 globemaster brought the patients from Honolulu and discharged them at Fairfield - Suisan Airfield in California, Westover Field in Massachusetts and Brookley Field in Alabama.

Thirty-five of the patients were wounded in Korea. The remainder were routine patients from army, navy and airforce stations in the Pacific. In addition to the 74 patients, four medical attendants, two nurses and 10 crew members brought the total number aboard to 94.

Mats said the big transport reached Fairfield - Suisan at 3 a.m. Its crew waived rights for rest in order to deliver the patients quickly to hospitals near their homes. Mats said the plane arrived at Westover after a non-stop flight from Fairfield - Suisan and that it was due at Brookley in Alabama late today.

Service Beyond the Contract

INSURANCE

General 14

Settlement of claims is the test of an insurance agency. Those who have tested us are prepared to tell you of the benefits of placing insurance through an established agency like ours.

MONTGOMERY INSURANCE AGENCY INC
R D FARR JR A E MONTGOMERY
132 So GRAND ST PHONE 1574

PLAN BIG SHOW

The members of the West Monroe Lions Club confer with Miss Ethel Logan Moore in drawing up and completing the plans for the outdoor play "It's A Date," at the Gentry's Rodeo Arena Thursday and Friday, August 17 and 18th. Above standing: Lawrence Wilson, Elmer Colvin, Millard Mitchell, W. D. Allbritton, G. B. Folds, Norman Edwards, Don Williams and Clyde Jordan. Seated is Miss Ethel Logan Moore, director. The proceeds of the production will go to the Sight Conservation committee of the West Monroe Lions Club for placing eye glasses for needy children, purchasing ceiling book projectors and other helpful practices in trying to conserve the wonderful gift of 'seeing'.

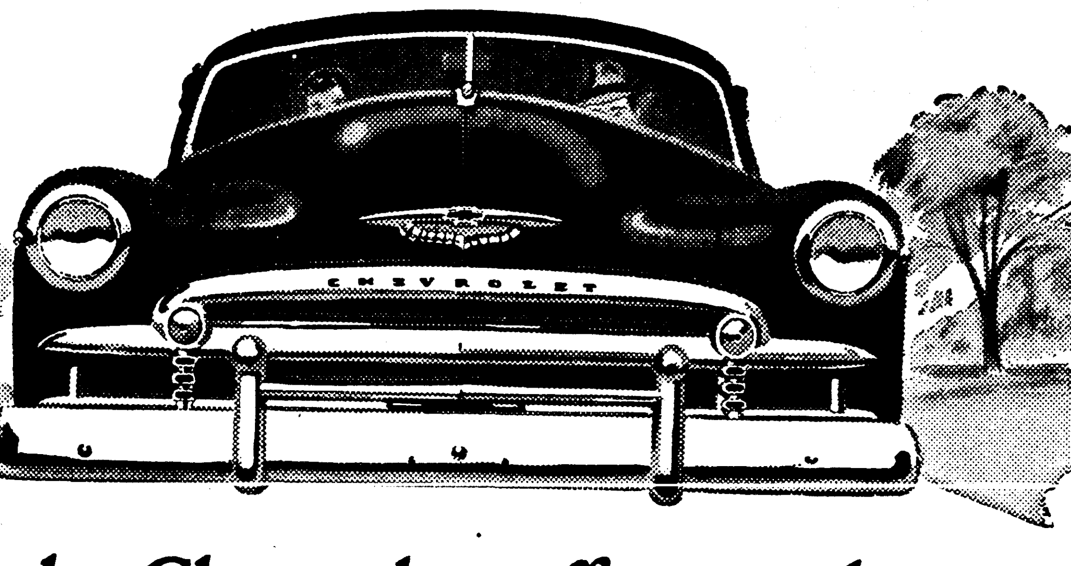

Only Chevrolet offers such a

wide and wonderful choice

...and at the lowest prices, too!

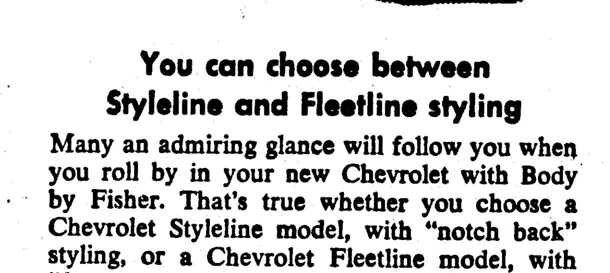

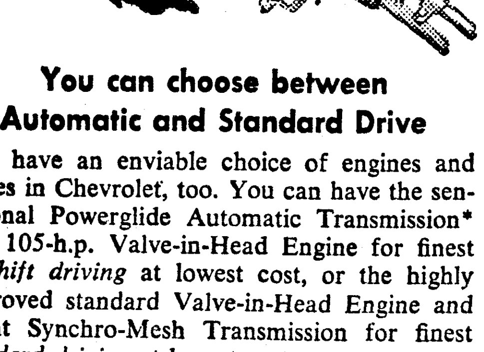

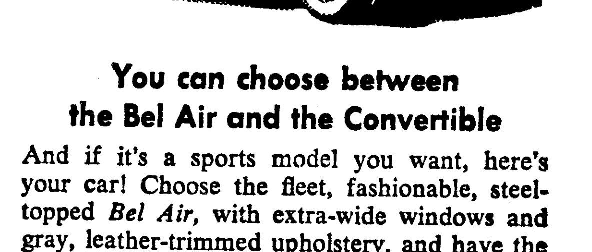

You can choose between Styleline and Fleetline styling

Many an admiring glance will follow you when you roll by in your new Chevrolet with Body by Fisher. That's true whether you choose a Chevrolet Styleline model, with "notch back" styling, or a Chevrolet Fleetline model, with "fast back" styling. Both are available on all Chevrolet sedans and at the same prices! Remember—Chevrolet is the only low-priced car offering these two outstandingly beautiful types of styling . . . thus giving you an opportunity to express your own individual taste.

You can choose between Automatic and Standard Drive

You have an enviable choice of engines and drives in Chevrolet, too. You can have the sensational Powerglide Automatic Transmission* and 105-h.p. Valve-in-Head Engine for finest *no-shift driving* at lowest cost, or the highly improved standard Valve-in-Head Engine and Silent Synchro-Mesh Transmission for finest *standard driving* at lowest cost.

**Combination of Powerglide Automatic Transmission and 105-h.p. Engine optional on De Luxe models at extra cost.*

You can choose between the Bel Air and the Convertible

And if it's a sports model you want, here's your car! Choose the fleet, fashionable, steel-topped *Bel Air*, with extra-wide windows and gray, leather-trimmed upholstery, and have the only car of its kind in the low-price field. Or the equally beautiful Chevrolet Convertible, with automatic top that lifts or lowers at the touch of a button, and have the finest Convertible in its price range. Or choose the all-steel, four-door Station Wagon—smartest in its field—listing for $260 less than last year.

America's Best Seller . . . America's Best Buy!

CHEVROLET

Thrilling Broadcast

All-American Soap Box Derby, National Finals Akron, Ohio. Sunday Afternoon, August 13. Check your CBS station schedule for the time.

Lee-Rogers Chevrolet Co., Inc.

Washington at North 2nd MONROE, LA. Phone 2344

SOLON CALLS FOR IMMEDIATE CURBS

Senator Johnson Labels Price Controls 'Military Necessity'

Washington, Aug. 12.—(AP)—Senator Lyndon Johnson (D.-Tex.) called tonight for immediate control of prices as "a military necessity."

Such action is imperative, Johnson added, because price increases on military goods within the last six weeks "have reduced the purchasing power of our defense dollars as much as 50 per cent in some instances."

The Texas senator quoted the secretaries of the army, navy and air force as saying the recent sudden price increases "are one of the major problems complicating our preparedness planning at this time."

Johnson spoke out as two Republican leaders joined with senate Democratic chiefs in predicting passage next week on a home front mobilization bill giving President Truman broad powers over the nation's economy.

The senate measure — like the bill already overwhelmingly approved by the house — would let Mr. Truman invoke wage-price-rationing controls whenever he saw fit.

"I think the senate will pass its bill by next Thursday in substantially the same form as the house bill," said Senator Wherry (R.-Neb.), the minority leader.

Senator Millikin (R.-Colo.), chairman of the conference of all Republican senators, told reporters:

"As of now, it looks as though the senate bill in its final form will be pretty much like the house measure."

On the Democratic side, Senator Sparkman (Ala.), chief drafter of the senate measure, reiterated that administration leaders are confident the bill will pass by a lopsided vote.

"I look for only a few minor amendments," Sparkman said.

Johnson, a member of the senate armed services committee, concentrated in his statement on the rising cost of defense items. But he did not suggest that price control be limited to those materials.

"Immediate control of prices is a military necessity," Johnson said, adding:

"If the prices on defense items are not brought under control, the American taxpayer is going to suffer seriously and unnecesarily.

DAREDEVIL SHOW IS NEXT SUNDAY

Stunt Show Featuring Jimmy Martin's Death Defiers Coming Here

The North Monroe Lions Club at their regular meeting last week made plans for the daredevil stunt show to be held in the Gentry Arena Sunday Aug. 20, discussed proposals for eliminating traffic jams in the city, and inducted two new members in the club.

The Lions will bring to Monroe Jimmy Martin's "Congress of Daredevil Dodgers" from Hollywood, Calif. Martin is considered one of the movie capitol's top stunt men.

Featured in the show will be 20 death-defying acts including auto and motorcycle crashes:

Fran Brennan, Lions Club general chairman of the promotion committee, said that this show will "demonstrate nearly every thing a safe driver shouldn't do."

All children under 12 years of age will be admitted free provided they are accompanied by their parents. Admission for adults will be $1 plus tax. Members of the club have tickets.

Howard Griffin and C. E. Tuey were inducted as new members.

EUROPEANS ON TOUR OF U. S. FORESTS

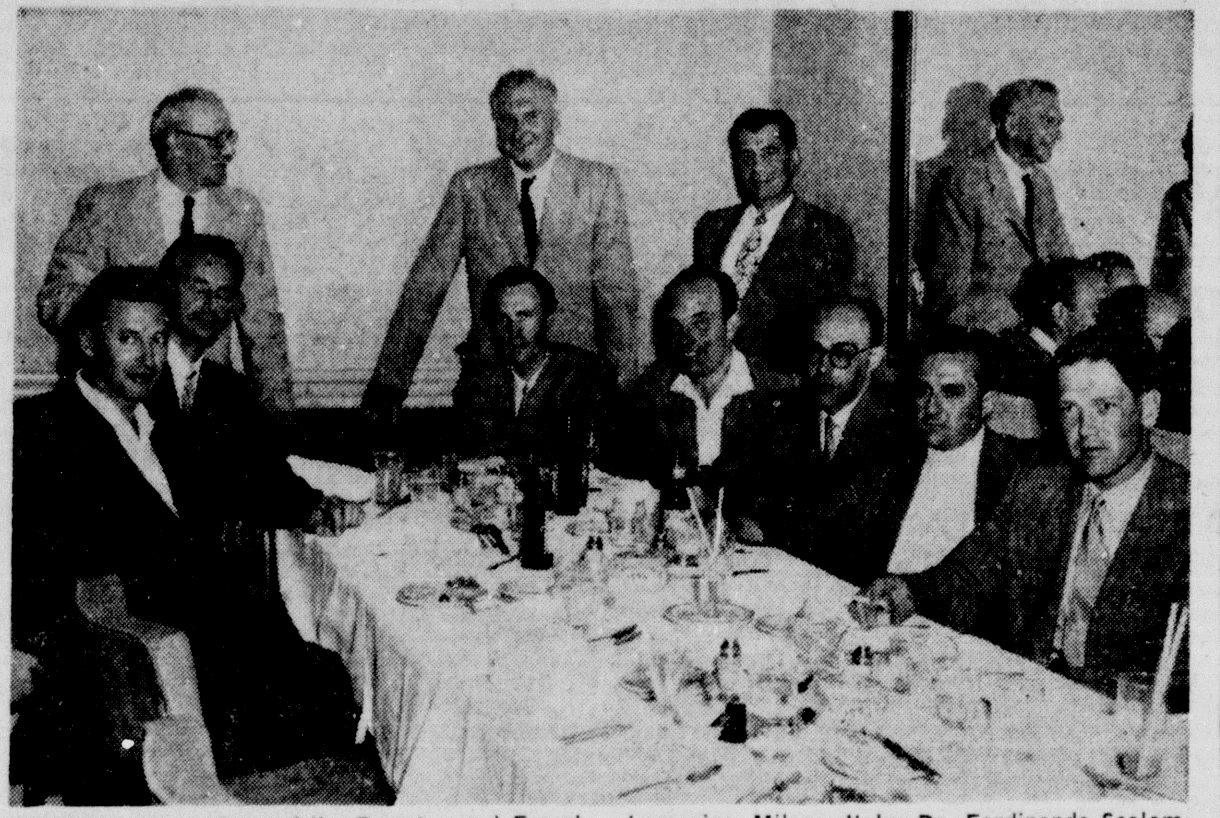

Above are members of the Forestry and Forest Products mission who were over-night guests in Monroe Friday enroute to Crossett, Ark., where they will inspect forests and timber practices. The men photographed while dining at a Monroe restaurant are: seated, left to right, Rolf Skoien, Norway; Esref Soysal, Ankara, Turkey; Giusto Lazzarino, Milano, Italy; Dr. Ferdinando Scalambretti, Rome, Italy; Berth Isacson, Vaxjo, Sweden; Hans With, Norway; Dr. Camillo Castellani, Rome, Italy. Standing, left to right, P. M. Combes, England; Charles J. Venables, Stafford, England; Paul H. Russell, U. S. Forest Service, Franklin, N. C. (Staff Photo by Marvin Dubos.)

Foreign Delegation Stops Here During Lumbering Tour

By Margaret Gambrell

A delegation of nine Europeans on a six-week tour of United States' forests, logging operations and sawmills stopped over in Monroe Friday night and Saturday morning before continuing their journey to Crossett, Ark., and the northwest.

Paul H. Russell, of Franklin, N. C., who is assistant supervisor of the Nantahala National Forest, headed the delegation.

The tour, comprised of representatives from Norway, Sweden, Italy, Turkey, and England will spend two weeks in Arkansas where they will be joined by similar European groups inspecting U. S. forest operations.

Russell related that 51 men of different European countries are on the forestry and forest products mission arranged by the U. S. Forestry Service and sponsored by the Economic Cooperation Association.

Several southern forests were inspected enroute to Monroe, Russell said. Before returning to Washington, D. C., September 8th, the men will be taken through the northwest to examine lumbering in Seattle, Wash., Oregon, Wisconsin and other northern states.

The forestry groups arrived in New York August 4th. Each of the Europeans who stopped in Monroe pointed out that this is their first trip to the United States, though they hoped it would not be their last.

While in Monroe the men were guests at the Virginia Hotel.

In addition to Russell, the delegation consisted of: Charles J. Venables, Stafford, Eng.; P. M. Combes, also of England; Rolf Skoien, Norway; Esref Soysal, Ankara, Turkey; Giusto Lazzarino, Milano, Italy; Dr. Ferdinando Scalambretti, Rome, Italy; Berth Isacson, Vaxjo, Sweden; Hans With, Norway; Dr. Camillo Castellani, Rome, Italy.

St. Louisans Suffer In Bus System Tieup

St. Louis, Aug. 12.—(AP)—St. Louisans buckled down to the job of providing their own transportation today as all busses and streetcars were idle.

There was little hope the transit system would operate before Monday — if then.

Vance Julian, named by Gov. Forrest Smith to operate the company when the state seized it Thursday night, said there will be no further negotiations and no attempt to operate vehicles until everyone goes back to work.

More than 625,000 U. S. residents die annually from 20 distinct types of heart disease.

'IT'S A DATE' IS ROLLICKING PLAY

Promises Big Time At Gentry Arena; Lt. Gov. Dodd To Participate

In an effort to assist a fellow club, some of the West Monroe Kiwanians have volunteered to take parts in the "It's A Date" benefit performances that are to be given at Gentry arena, August 17 and 18 by the West Monroe Lions Club sponsorship.

They will be seen in a Maytime syncopated wedding in which W. D. Albritton will be the bride; Alex Winn the bridegroom; and Lee Walsworth, the preacher.

Lieut. W. J. Dodd will be the attraction on the final night of the play when he will crown the queen who is not yet known to the public. This crowning scene is expected to attract a large throng.

Reverting to the wedding, subdebs who will "do the syncopation" are Alton Burkett, Chester DeCuir and Jim Shannon. The maid of honor will be Kiwanis President John Peek McKee and the matron of honor will be Tom E. Hicks. The numerous bridesmaids will include Kiwanians T. John, John F. McCormick, Julius Chandler, Duncan Smith, Buddy Crosby, Carl Thompson, Jesse S. Heard, C. C. Bell, Jr., Ed Hochenedel, "Cuz" Rogers, Johnny Rogers, Lewis Lee, Jim Steele, A. J. Lester, Walter C. Fisher, Otha Pettit, Dale Cobb and Dick Jolissaint. Duncan Smith, Rayville Fuller, and Lions Jeff Caldwell and J. Y. Pipes will also serve as bridesmaids.

Fifty-one children had been entered this week in the baby contest that is being staged in connection with the show. A jar with a photograph of one of the contestants has been placed in each of the 51 places of business, and votes are being cast at a penny each. New entrants will be received until noon Tuesday. Any child up to six years of age is eligible to enter.

Recently the count showed the following were in the top places: Maurice Oliver, king; Jeananne Bell, prince; Cherryl Gay Ballard, princess; Billy Watkins, duke; and Bobbie Warren, duchess.

Lie Says U. N. Must And Will Beat Reds

Oslo, Norway, Aug. 12.—(AP)—Trygve Lie arrived in Oslo today on his "trans-Atlantic weekend" after a brief stopover in Copenhagen, where he talked informally with Danish Prime Minister Hans Hedtoft.

The U. N. secretary - general was accompanied by his wife, who will remain for several months.

Lie declined to comment on his talk with Hedtoft. He reiterated his belief that United Nations forces would not be forced off their bridgehead in South Korea, and added:

"Even if developments should force the U. N. forces to give up their bridgehead in Korea our course is clear. The security council resolution states that U. N. action must continue until the north Koreans have retreated beyond the 38th parallel, be it by their own free will, by force or through negotiations."

SHIP MOVEMENTS DECLARED SECRET

Johnson Orders Clamp On Information Regarding Sailing, Destination

Washington, Aug. 12.—(AP)—Secretary of Defense Johnson has directed the armed services not to make public information on movements of naval vessels, transports or military cargo ships from the west or east coasts, either before or after their departure.

This instruction was added recently to directions which Johnson gave the secretaries of the armed services on July 13 regarding the release of information.

The original instructions imposed a number of limitations on the release of information by the armed services in order "to safeguard the national security in connection with operations in the Far East command."

The original instructions said that movements of naval vessels and transport or cargo ships from the west coast might be mentioned after departure, but that the services could make no mention of movements west of Pearl Harbor. It said also that pictures of loadings, sailings and "reactivation operations" of naval vessels might be used "within normal security limits imposed by the local commander."

This instruction has since been replaced by the following:

Movements of naval vessels and transport or cargo ships from the west or east coasts will not be announced before or after departure."

It was reported from New York today that naval authorities there have received an order from Admiral Forest P. Sherman, chief of naval operations, to stop releasing any information about ship movements. This apparently carries out Johnson's instructions.

INDIA FINDS MANGANESE

NEW DELHI, India —(AP)— Reserves of manganese estimated at one million tons have been discovered in Kalahandi, Bihar state, the Geological Survey of India reports. The survey also announces that the search for oil has been carried to the Andaman Islands.

STAR FARMER AWARDED TRACTOR

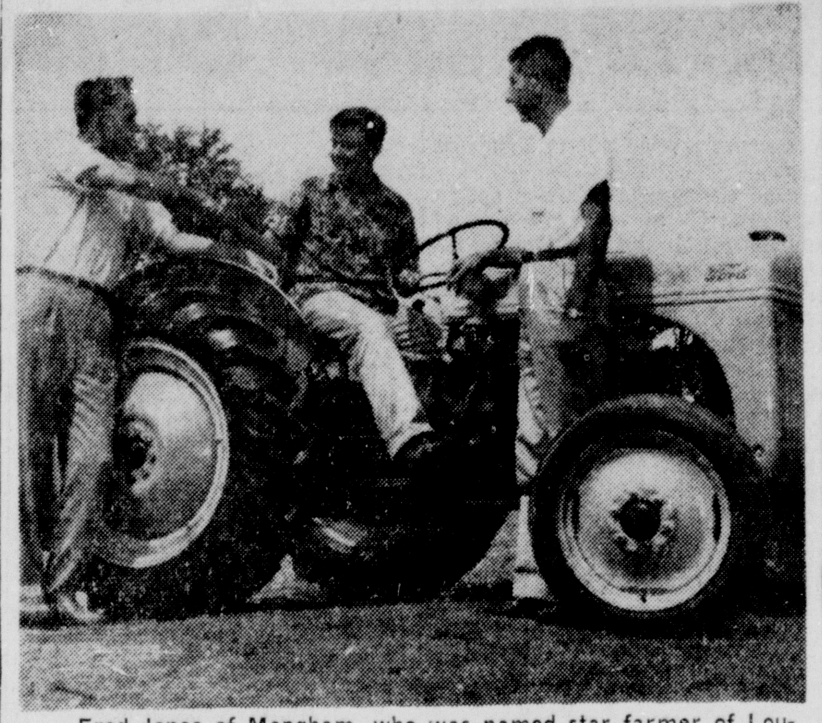

Fred Jones of Mangham, who was named star farmer of Louisiana, was presented a Ford tractor by Dudley J. LeBlanc. Pictured above are O. E. Deville, advisor of the Mangham FFA chapter, the star farmer, Fred Jones, and Harper Willis, who made the presentation of the tractor from the local distributor, the Mason Ridge Tractor Company of Winnsboro.. (Photo by J. A. Sullivan)

YOUNG FARMER IS GIVEN PRIZE

Fred Jones, 17, Gets Tractor, Plaque And Certificate

Mangham, La., August 12.—(Special)—Fred Jones, 17, son of Mr. and Mrs. A. W. Jones of Mangham, who was named Star Farmer of Louisiana at the F. F. A. state convention in Lafayette Friday, was presented a Ford tractor by Dudley J. LeBlanc, president of the Hadacol Company, here this morning.

A certificate and plaque were presented to Fred in recognition of his being named star farmer. He will be a senior at Mangham High School this year and is a member of the Mangham chapter of the Future Farmers of America.

The star farmer's projects were cotton, corn, swine, and beef cattle. He has three acres of cotton, eight acres of corn, 15 feeder pigs and 12 head of pure bred Herefords.

As star farmer of Louisiana Fred will receive an expense-paid trip to the National F. F. A. convention in Kansas City, Mo., in October. In addition to this he has received over $1,700 worth of prizes.

Working in cooperation with LeBlanc in awarding the tractor were A. Lorriuiere, head of the S. L. I. department of vocational education and A. A. LeBlanc, professor of vocational agriculture education at S. L. I.

The tractor was given through the Macon Ridge Tractor Co. of Winnsboro with Harper Willis making the presentation. The company also gave Fred two moldboard ploughs.

P. H. Butler, Cities Service whole sale distributor of Winnsboro, presented to Fred a case of oil and a barrel of gas. A year's supply of Gulf products was given by the Gulf distributor of Lafayette. Lights for the tractor were donated by the Hub City Tractor Company of Lafayette.

O. E. Deville, agriculture teacher at Mangham is the advisor of Fred's chapter of F. F. A. This chapter was awarded a plaque for being the best chapter in the state.

MERCY FLIGHT SETS RECORD

Globemaster Flies 94, Including War Wounded, Back To U. S.

Washington, Aug. 12.—(AP)—Seventy - four patients, including Korean war-wounded, were flown to the United States today in a single plane in the largest air evacuation flight over water in history.

This was announced by the military air transport service. It said a Douglas C-74 globemaster brought the patients from Honolulu and discharged them at Fairfield - Suisan Airfield in California, Westover Field in Massachussetts and Brookley Field in Alabama.

Thirty-five of the patients were wounded in Korea. The remainder were routine patients from army, navy and airforce stations in the Pacific. In addition to the 74 patients, four medical attendants, two nurses and 10 crew members brought the total number aboard to 94.

Mats said the big transport reached Fairfield - Suisan at 3 a.m. Its crew waived rights for rest in order to deliver the patients quickly to hospitals near their homes. Mats said the plane arrived at Westover after a nonstop flight from Fairfield - Suisan and that it was due at Brookley in Alabama late today.

Service Beyond the Contract

INSURANCE

General 14

Settlement of claims is the test of an insurance agency. Those who have tested us are prepared to tell you of the benefits of placing insurance through an established agency like ours.

MONTGOMERY INSURANCE AGENCY INC.
R. D. FARR JR. A. E. MONTGOMERY
132 So. GRAND ST. PHONE 1574

PLAN BIG SHOW

The members of the West Monroe Lions Club confer with Miss Ethel Logan Moore in drawing up and completing the plans for the outdoor play "It's A Date," at the Gentry's Rodeo Arena Thursday and Friday, August 17 and 18th. Above standing: Lawrence Wilson, Elmer Colvin, Millard Mitchell, W. D. Allbritton, G. B. Folds, Norman Edwards, Don Williams and Clyde Jordan. Seated is Miss Ethel Logan Moore, director. The proceeds of the production will go to the Sight Conservation committee of the West Monroe Lions Club for placing eye glasses for needy children, purchasing ceiling book projectors and other helpful practices in trying to conserve the wonderful gift of 'seeing'.

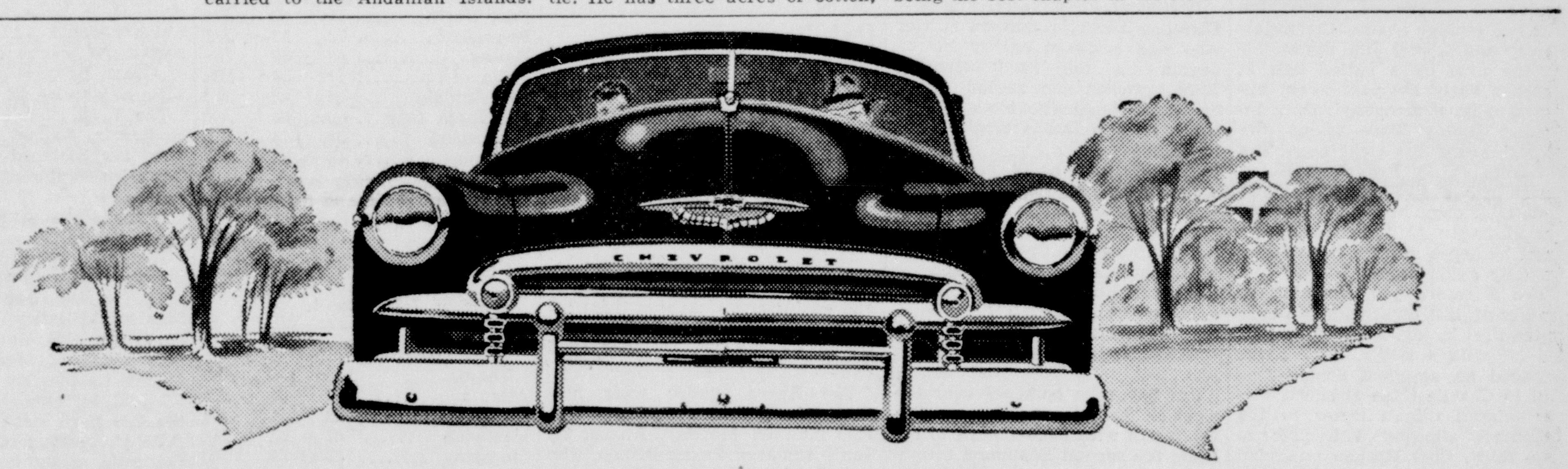

Only Chevrolet offers such a

wide and wonderful choice

...and at the lowest prices, too!

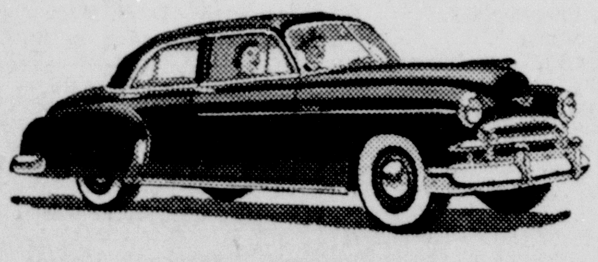

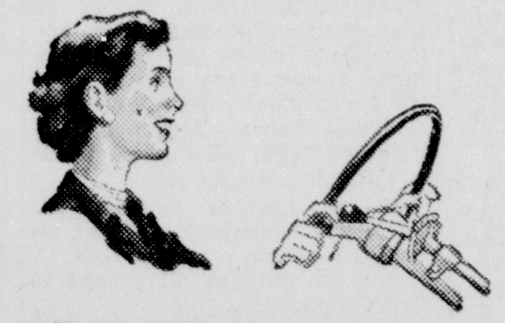

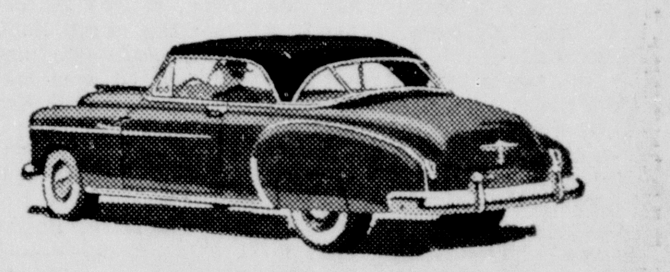

You can choose between Styleline and Fleetline styling

Many an admiring glance will follow you when you roll by in your new Chevrolet with Body by Fisher. That's true whether you choose a Chevrolet Styleline model, with "notch back" styling, or a Chevrolet Fleetline model, with "fast back" styling. Both are available on all Chevrolet sedans and at the same prices! Remember—Chevrolet is the only low-priced car offering these two outstandingly beautiful types of styling . . . thus giving you an opportunity to express your own individual taste.

You can choose between Automatic and Standard Drive

You have an enviable choice of engines and drives in Chevrolet, too. You can have the sensational Powerglide Automatic Transmission* and 105-h.p. Valve-in-Head Engine for finest *no-shift driving* at lowest cost, or the highly improved standard Valve-in-Head Engine and Silent Synchro-Mesh Transmission for finest *standard driving* at lowest cost.

**Combination of Powerglide Automatic Transmission and 105-h.p. Engine optional on De Luxe models at extra cost.*

You can choose between the Bel Air and the Convertible

And if it's a sports model you want, here's your car! Choose the fleet, fashionable, steel-topped *Bel Air*, with extra-wide windows and gray, leather-trimmed upholstery, and have the only car of its kind in the low-price field. Or the equally beautiful Chevrolet Convertible, with automatic top that lifts or lowers at the touch of a button, and have the finest Convertible in its price range. Or choose the all-steel, four-door Station Wagon—smartest in its field—listing for $260 less than last year.

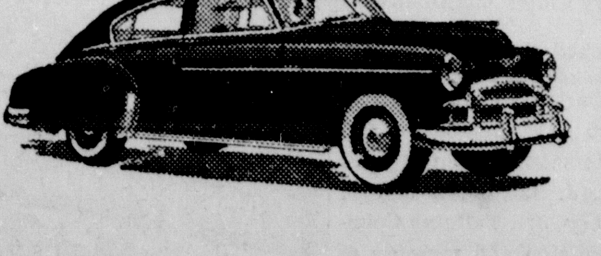

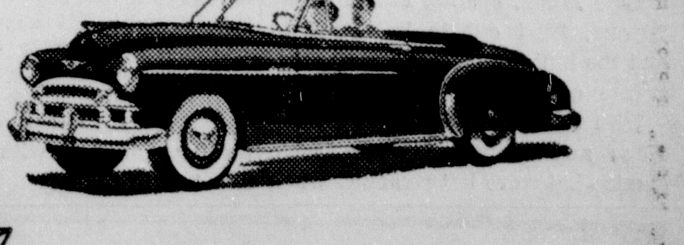

America's Best Seller . . .
America's Best Buy!

CHEVROLET

Thrilling Broadcast
All-American Soap Box Derby, National Finals, Akron, Ohio. Sunday Afternoon, August 13.
Check your CBS station schedule for the time.

Lee-Rogers Chevrolet Co., Inc.

Washington at North 2nd MONROE, LA. Phone 2344

CLARKSDALE SHADES MONROE IN 11 INNINGS

PLANTERS SQUARE SERIES WITH 3-2 WIN OVER SPORTS

Unearned Run Ends Kenyon-Muffett Hurling Duel; Meet Again Today

The Clarksdale Planters used a base on balls a sacrifice an error and a lone single to snap a 2-2 deadlock and nose out the Monroe Sports, 3 to 2, in eleven innings to even their series here last night. The two clubs meet here again this afternoon at 3 o'clock in the Planters' last game here this season.

The unearned run in the eleventh snapped a hurling duel between Billy Muffett of Monroe and Art Kenyon of Clarksdale that had tightened after the second inning when the Sports tied the game up. Kenyon gave up only seven hits and walked three. Muffett was tagged for eight hits, and, despite giving up eight walks, hitting one batter with a pitched ball and having five errors made behind him, was able to pull himself out of every tough spot until the eleventh.

Bill Oberschmidt proved the pay-off hitter for the Planters. He knocked in one of two Clarksdale runs in the first inning, and it was his single in the eleventh that drove Jack Zajac in with the winning run.

It looked like Kenyon might be in for a rough night when Allen Cross and Al Mazur smashed successive triples and Sinclair Kouns followed right behind with a single, all in the second inning, but Kenyon settled down and after the fourth inning he gave up only one other hit, a single by Charlie Cline in the tenth.

The return of Muffett to pitching duty eased the pressure of a Monroe pitching staff that threatened to become shot with injuries during the past week. Muffett had suffered an arm injury when hit by a batted ball a week ago. Pitcher Jim Willis, who suffered a dislocated finger during the recent invasion of Greenwood, hurled the last two innings against Clarksdale Friday night, and Jim Burns, hit on the arm by a batted ball at Natchez early the past week, appears to have recovered. Only Infielder Jimmy Pace is on the Sports' ailing list right now. The kid from Rocky Branch in Union parish has a swollen gloved-hand that interferes with his fielding, but Manager Al Mazur said last night he hopes to have Pace ready for duty again soon.

The Planters jumped into the lead early last night with two runs in the first inning. Ernie Valesquez led off with a single. Jack Zajac bounced an apparent double play ball to Charlie Cline at short. Mazur missed Cline's throw to the keystone, allowing Valesquez to take third. Chet Morgan grounded out, scoring Valesquez. Hardie Nettles and Don Steger walked, loading the bases. Bill Oberschmidt grounded out to short, scoring Zajac. The other runners were left stranded as Ray Coss made a fine running catch of Dave Dick's outfield fly.

The Sports came back to deadlock the score in the second inning. Allen Cross led with a triple down the right field foul line and came home when Mazur lashed a triple into right center. A single to left by Sinclair Kouns scored Mazur.

Sparkling play at the plate shut off Clarksdale scoring efforts in the fifth and sixth innings. With one out and Zajac on third in the fifth, Steger punched a high fly to Leonard Morrison in left field. Zajac headed for home after the catch, but Morrison heaved a long strike to Virgil Bivens at the plate, the rookie catcher from Texarkana tagging the base runner in time. In the sixth with Oberschmidt on second and two out, Kenyon beat out a bunt down the third base line. Muffett fielded the ball as Oberschmidt pulled into third. The play was too late to first, going as an infield hit for Kenyon, but Oberschmidt had headed on for home on the play. Kouns rifled the ball back to the plate where again Bivens shut off the runner in time.

The Planters loaded the bases with two free passes and a batter hit by a pitched ball in the top of the ninth but couldn't score. Then the Sports, who had gone three-up-and-three down since the fourth inning, got runners on in their half of the ninth but couldn't score. With one out, Cross walked. Mazur popped out to Valesquez at short. Cross then stole second, and Kouns was intentionally passed. Wayne Moon, coming in to bat for Bivens, flied out to left field to end the inning and it was an extra-frame contest.

With two out in the tenth Wayne Haas and Kenyon hit successive singles but were left stranded when Valesquez popped out to Kouns at first.

Then the Sports had two out in their half of the tenth when Cline singled out for the first Monroe hit since a Kouns single in the fourth frame, but he got no further as Morrison flied out to Zajac in center field.

In the eleventh Zajac drew a walk and was sacrificed to second by Morgan. Nettles grounded to Cline at short and the throw to first was bad, allowing Nettles to reach the base safely and Zajac moved to third. Steger flied out to Cline, but Oberschmidt rammed a single into left field to score Zajac and break the tie.

Clarksdale	AB	R	H	PO	A
Valesquez, ss. ..	4	1	1	3	4
Zajac, cf.	5	2	2	2	0
Morgan, lf.	4	0	0	3	0
Nettles, 2b.	4	0	0	5	2
Steger, 1b.	5	0	0	8	0
Obermerschmit, rf, ...	5	0	1	4	0
Dick, 3b.	4	0	0	1	2
wHaas, c.	5	0	2	6	0
Kenyon, p.	3	0	2	1	2
Totals	39	2	7	33	21

MONROE.	AB	R	H	PO	A
Tucker, 3b.	5	0	0	0	3
Cline, ss.	5	0	2	1	4
Morrison, lf. ...	5	0	0	2	1
Coss, rf.	5	0	1	2	0
Cross, cf.	3	1	1	1	0
Mazur, 2b.	5	1	1	4	3
Kouns, 1b.	3	0	2	17	1
Bivens, c.	3	0	0	5	2
Moon, c.	1	0	0	1	0
Muffett, p.	4	0	0	0	7
Totals	39	2	7	33	21

Score by innings:

Clarksdale	200	000	000	01—3
Monroe	020	000	000	00—2

Errors, Mazur, Steger, Kouns 2, Tucker, Cline. Runs batted in, Morgan, Oberschmidt 2, Mazur, Kouns. Two-base hit, Oberschmidt. Three base hit, Cross, Mazur. Sacrifices, Dick, Morgan. Stolen base, Cross. Double plays, Dick, Valesquez and Steger; Bivens and Mazur; Kenyon to Steger; Morrison and Bivens. Lef on bases, Clarksdale 16; Monroe 7. Base on balls, Muffett 8, Kenyon 3. Strikeouts, Kenyon 5, Muffett 4. Hit by pitcher, By Muffett (Nettles). Time, 2:43. Umpires, Vanderhoff, Snow. Attendance, 1,060.

Texas League

BEAUMONT BEATS EAGLES

Beaumont, Tex., Aug. 12.—(AP)—Clarence Beers, righthand twirler who was released earlier in the season by the lowly Houston Buffs, pitched the second place Beaumont roughnecks too a 6-2 victory over the Dallas Eagles here tonight.

Beers had a no-hit ball game for a 6 2-3 innings when Jim Halkard doubled to right to spoil the masterpiece. In the eighth Beers issued a single to Clyde Perry and Moe Santamauro, pinch-hitting for pitcher Stubby Stablefield, clouted a homer over the left field fence for Dallas' only two markers.

Dallas finished with only three hits.

Joe Sabatella homered over the right field walls for Beaumont in the fourth with none aboard to become the second Beaumont roughneck to hit one over the right field fence here this season.

Score by innings:

Dallas	000 000 020—2	3	0
Beaumont ..	101 100 03x—6	12	1

Stablefeld, Malloy (8) and Aylward; Beers and Courtney.

SPORTS HELD HITLESS

Shreveport, La., Aug. 12 —(AP)— Pat McGlothin pitched a brilliant no-hitter here tonight against the Shreveport Sports as the Fort Worth Cats won, 2-1. Two first-inning Fort Worth errors marred his effort and permitting the Sports one unearned run.

It was the first no-hit game in the Texas League this year.

McGlothin, 27 year old right-hander who lives at Knoxville, Tenn., retired 26 men in rotation from the first inning on and walked only one man. He struck out four. It was his third no-hitter in organized baseball.

Score by innings:

Fort Worth	001 100 000—2	4	2
Shreveport	100 000 000—1	0	0

McGlothin and Bragan; Sooter and Montalvo, Bosiack (4).

Tulsa	000 020 200—4	5	0
Houston	200 011 03x—7	11	0

Avrea, Povlika (7), Lively (8), and Williams; Bokelmann, Ciola (9) and Fusselman.

Okla. City ..	102 300 000—6	10	1
San Antonio .	000 000 120—3	3	1

Aber, Kotrany (4), Henson (7) and Naragon; Taylor, Herrera (4), Pavlick (9) and Mancuso, Baich (8).

OVER 300 JOCKEY CLUB

NEW YORK—(AP)—Walter Miller holds the record for riding the greatest number of winning horses in one year with 388 victories in 1,384 mounts in 1906. Jockey Miller again broke 300 in 1907, topping the list with 334 winners in 1,194 mounts. Only three other jockey have topped 300 in one year—Vincent Powers with 324 in 1908, Jack Westrope with 301 in 1933 and Johnny Longden with 316 in 1947 and 319 in 1948.

HIGH SCHOOL DIPLOMA
LEARN AT HOME
In Spare Time at Low Cost
AMERICAN SCHOOL
Dept. 12
Pineville, Louisiana

Brothers' Combinations In Tag Scramble At Kallio's

KEENES BATTLE CURTIS BOYS IN TUESDAY SHOW

Kallio Promises 'Fine Exhibition' Of Wrestling In Relay Scramble

Two combinations of brothers, the Curtis battlers of Vicksburg, Miss., and the Keene boys of Birmingham, Ala., entertain wrestling fans in a tag team feature here Tuesday night at Gus Kallio's Arena.

Promoter Gus Kallio last night announced Jack Curtis, world's light heavyweight champion, and his younger brother, George, have agreed to meet the Keene bruisers, Don and Charles, in his main event show beginning Tuesday at 8:15 p. m.

"This promises to be a fine exhibition of wrestling," Kallio said last night. "As brothers, these boys have been working together since they were kids and they are as familiar with their teamwork as it is possible to become. Jack and George have already shown their ability as a brothers combination here. Now we'll get our first chance to see how the Keene brothers operate together."

The relay scramble will have a 90-minute time limit with two falls to win.

Two one fall matches, Kallio's usual combination with a tag event, will preceed the main event. George Curtis will take his bow in one of the curtain-raisers with Don or Charley Keene, while his brother Jack gets his warmup with the Keene missing the one-fall scramble with George.

Kallio's usual admission prices will prevail—$1.50 for ringside, $1 general, and 59 cents for children under 12 years of age.

Catahoula Elevens Get Ready For Work

Jonesville, La., Aug. 12.—(Special)—Catahoula parish's two football teams will soon be in training. They are the Bears of Block High in Jonesville and the Tigers of Sicily Island High.

The Tigers will report at 6 p.m. Monday for issuing of uniforms and equipment. Coaching them for their third year of organized high school football will be Raymond Peace.

The Bears, under their new coach, A. D. Smith, will report at 7:30 p.m. on Monday, August 21. Smith replaces Frank Bishop, who was Block coach for three years.

Both the Tigers and Bears will open their schedules in the second week of school, which begins in the parish on September 4. The Bears will play Louisiana Training Institute at Jonesville on Thursday night, September 14, and on the following night, the Tigers will play the Jena "B" team at Sicily Island.

Climaxing the season will be the annual "Turkey Day" Catahoula grid classic, between the Tigers and the Bears. This will be played in Jonesville this year, on November 24.

Both teams will be faced with the loss of several men of last year. The Tigers have lost Billy Alexander and Larry Barron by graduation and Russell Nelson and Clarence Garrison because of age limit. Among those missing from the Bears' line-up will be Denzell Humble, Robert Freeman and Richard White, all thre of whom graduated.

The two coaches, Smith of the Bears and Peace of hte Tigers, attended coaching school at L. S. U. last week and are all primed to begin work.

Camden Takes Barons 6-3; Return Scrap Set Today

Bastrop, La., Aug. 12.—(Special)—Camden, Ark., dealt the Bastrop Barons their second straight defeat here Saturday night by a 6-3 score.

Thompson was the winning hurler with Shatley catching. Paul Cooke opened on the mound for Bastrop and was relieved at the end of the sixth inning by Bruce Foster. L. Foster was the Baron catcher.

A return game is scheduled at Camden Sunday at 3 o'clock.

Score by innings:

Camden	102 030 000—6	7	0
Barons	100 000 002—3	6	4

Ouachita Lions Launch Grid Training Tomorrow

Candidates for the Ouachita Parish High School football squad meet tomorrow morning for their initial workout of the season.

The Lions, minus nine regulars from last year's eleven, report to Coach Jim Hodgins this morning at 9:30 o'clock at the Ouachita gymnasium and follow with their first drill as soon as all equipment has been issued.

An afternoon workout will begin tomorrow afternoon at 2 o'clock.

League Standings

(By Associated Press)

COTTON STATE LEAGUE

Team	Won	Lost	Pct.
Pine Bluff	73	41	.640
MONROE	64	49	.566
Hot Springs	62	49	.559
Natchez	60	51	.541
Greenwood	53	59	.473
Greenville	52	59	.468
Clarksdale	50	64	.439
El Dorado	36	78	.316

Yesterday's Results

Clarksdale 3, MONROE 2 (11 innings).
Hot Springs 8, Greenville 7.
Pine Bluff 6, El Dorado 4.
Natchez 5, Greenwood 3.

NATIONAL LEAGUE

Teams	Won	Lost	Pct.
Philadelphia. ..	67	43	.609
Boston	60	46	.566
St. Louis	58	47	.552
Brooklyn	55	46	.545
New York	54	50	.519
Chicago	45	58	.437
Cincinnati	44	59	.433
Pittsburgh	35	69	.337

Yesterday's Results

Boston 10; Brooklyn 2.
Philadelphia 5; New York 4 (11 innings).
St. Louis 3; Cincinnati 1.
Chicago 7; Pittsburgh 2.

AMERICAN LEAGUE

Team	Won	Lost	Pct.
Detroit	67	37	.144
New York	65	41	.613
Cleveland	65	42	.607
Boston	62	47	.580
Washington	47	57	.452
Chicago	43	67	.391
Philadelphia	39	68	.364
St. Louis	38	67	.362

Yesterday's Results

Chicago 11; Cleveland 4.
New York 7; Philadelphia 2.
Boston 10; Washington 1.
Detroit-St. Louis, rain.

TEXAS LEAGUE

Team	Won	Lost	Pct.
Fort Worth	75	48	.610
Beaumont	72	52	.581
Dallas	63	59	.516
Tulsa	62	59	.512
San Antonio	61	62	.496
Oklahoma City ..	60	62	.492
Shreveport	50	74	.403
Houston	48	75	.390

Yesterday's Results

Beaumont 6; Dallas 2.
Fort Worth 2; Shreveport 1.
Oklahoma City 6; San Antonio 3.
Houston 7; Tulsa 4.

SOUTHERN ASSOCIATION

Teams	Won	Lost	Pct.
Atlanta	72	44	.621
Birmingham	68	51	.571
Nashville	67	53	.558
Memphis	63	55	.534
New Orleans	60	58	.508
Mobile	53	64	.453
Chattanooga	50	70	.417
Little Rock	38	76	.333

Yesterday's Results

Little Rock 14; Chattanooga 7.
Atlanta 6; Mobile 1.
Nashville 7; Memphis 3.
New Orleans 12; Birmingham 3.

SOUTHEASTERN LEAGUE

Teams	Won	Lost	Pct.
Montgomery ...	69	43	.616
Meridian	69	43	.616
Pensacola	69	47	.595
Jackson	64	47	.577
Vicksburg	55	55	.500
Selma	37	75	.330

Yesterday's Results

Jackson 10, Pensacola 1.
Meridan 6, Selma 5.
Montgomery 10, Vicksburg 7.

EVANGELINE LEAGUE

Teams	Won	Lost	Pct.
Lafayette	73	43	.629
Baton Rouge	65	48	.575
Alexandria	62	54	.534
New Iberia	59	53	.527
Thibodaux	58	57	.504
Hammond	56	57	.496
Abbeville	42	72	.368
Houma	41	72	.363

Yesterday's Results

Lafayette 17, New Iberia 3.
Alexandria 10, Abbeville 2.
Houma 6; Thibodaux 4.
Hammond at Baton Rouge, rain.

Jones, Wooten Gain Club Title Finals

Bill Jones, defending champion, and John Wooten meet today in the 36-hole finals of the Bayou DeSiard Country Club's championship tournament.

Jones reached the finals with a default from McVea Oliver and wins over Wesley Shafto, 1 up in 19 holes, and I. F. Bennett, 5 and 4. Wooten defeated Tilden Austin, 5 and 4; C. J. Turpin, 2 and 1; and Lamar Loe, Jr., Tallulah Country Club champion and member of the local club, 1 up.

Jones and Wooten tee off for their first 18-hole round this morning at 7 o'clock, and start their final 18 at 1 p.m.

Herbert Land won the first flight by beating Lolus Milner, 5 and 4. Burt Sperry and Walter Schubert are meeting in the second flight finals; and Joe Dixon won the third flight final by beating Ned Leigh, 4 and 2.

MILE MARK GIVES WHITFIELD DODGE

British Runners Nose Out Americans In Triangular Event

By Ben Phlegar

London, Aug. 12.— (AP) —Olympic Champion Mal Whitfield barely fell short of the world record he set out to break today but still ran the fastest half mile of 1950 before 40,000 spectators.

The 25-year-old king of middle distance men sped 880 yards in 1:50, just eight-tenths of a second short of the world mark. The time of the Ohio State graduate is the best ever recorded on the springy cinders of White City Stadium.

A capacity crowd watched giant Arthur Wint of Jamaica chase the American at a flying pace. But Wint ran out of gas a furlong from home and Whitfield had to come in almost alone. This probably accounted for his failure to lower Sydney Wooderson's world mark of 1:49.2 which has stood for 12 years.

The race was the highlight of a three-way international track meet between the United States, Great Britain and a team from the Benelux countries — Belgium, the Netherlands and Luxembourg. Great Britain won the meet by two points over the United States, 76 to 74. The Benelux team scored 40 points.

Two things led to the United States defeat: lack of an entry in the broad jump and Britain's ability to finish at least second in all but one of the 14 events.

Jerome Biffle, the American N. C. A. A. broad jump champion from the Denver University, could not compete because of an injury last Saturday at Glasgow. Under the point system that was used every entry was assured of at least two points and Biffle probably could have won the event which would have meant six points. As it was S. O. Williams of Great Britain took the honors with a leap of 23 feet 6 inches.

The U. S. won eight events including a double by Otis Chandler, the Stanford strong man. Chandler captured the shot put with a heave of 53 feet 4 1-4 inches and the discus with a toss of 146 feet 1 inch.

His points were balanced by a British double in the dashes by the Trinidad speed merchant, MacDonald Bailey. Bailey beat the American 100 - meter champion, Art Bragg of Morgan State, by inches in the 100 yard dash in 9.7 and by almost four yards in the 220 yard dash in 21.4.

Willy Slykhuis of Holland won the mile easily in 4:16.2 for the only Benelux victory. Tom Kirwan of Penn was third.

Other American victories:

Dr. Steve Seymour of Los Angeles, javelin, 208 feet 5 1-2 inches.

Virgil Severns of Kansas State, high jump, 6 feet 4 inches.

Horace Ashenfelter of Philadelphia, three-mile run, 14:13.

Bill Fleming of Notre Dame, 120-yard high hurdles, :14.3.

U. S. team, three-quarter mile relay, 2:21.4.

John Halderman of Southern California was beaten into second place by Britain's A. W. Scott in an upset in the 440 yard hurdles. Scott's time was 55 seconds.

In an invitation two mile race, John Joe Barry, the Irish runner who attends Vinnanova, finished only fourth. D. G. Wilson of England won the race in 9:09.8.

Recreation League

JUNIOR PLAYOFFS

Team	Won	Lost	Pct.
Crescent Drillers ..	1	0	1.000
Red Shield	0	1	.000

Monday's Games

Red Shield vs. Crescent Drillers at Sherrouse, 6 p. m.

MIDGET LEAGUE

Team	Won	Lost	Pct.
Baber's	16	1	.941
Slagle-Johnson ...	11	7	.500
Spatafora Gro.	10	7	.588
Red Shield	10	7	.588
Marine Corps	8	9	.471
Terminix	4	13	.235
L. T. I.	1	16	.059

Tuesday's Games

Marine Corps vs. L. T. I. at Barkdull Faulk, 6 p. m.

Baber's vs. Red Shield at M. P., 6 p. m.

Terminix vs. Spatafora Grocery at Sherrouse, 6 p. m.

WASH IT! SCRUB IT!
Super Kem-Tone
Deluxe Wall Paint
You can't mar its matchless beauty!
Only $1.49 Qt. $4.69 Gal.
SHERWIN-WILLIAMS
113 Catalpa Phone 4545

Krafco Qualifying Will Continue Through Friday

Qualifying for the second annual Krafco Golf Tournament to be held next weekend at McGuire Park Golf Club, West Monroe, got underway yesterday and will continue through Friday.

The tournament, in flights, will be played off next Saturday and Sunday.

Early qualifiers were J. L. Green, 84; Curtis Joiner, 86; Byron Grigsby, 87; Ray Buce, 89; Charles Regan, 96; Harold Morrison, 89; George Holt, 96; A. C. Williams, 93; E. J. Miller, 91; and Louis Pringle, 87.

Church League

CHURCH PLAYOFFS STANDINGS

Team	Won	Lost	Pct.
West Monroe Bap.	1	0	1.000
First Christians ..	1	0	1.000
Monroe Baptists ..	0	1	.000
Central Baptists ..	0	1	.000

Yesterday's Results

West Monroe Baptists 14, Monroe Baptists 3.
First Christian 17, Central Baptists 2.

Thursday's Games

Monroe Baptists vs. West Monroe Baptists at M. P., 8 p.m.
First Christian vs. Central Baptists at Sherrouse, 8 p.m.

The West Monroe Baptists gained a 14-3 victory over the Monroe Baptists to start out on top in the Church League playoffs Saturday night. Phillips and Fant were the winning battery. Losing battery was Johnson and Goza.

First Christian won a 17-2 game against the Central Baptists Saturday night, to knot up the Church finals with the West Monroe Baptists. Batteries were McKeithen and Clark, First Christian; Martin, James and Bennett, Central Baptists.

Hendricks and Wroten led the heavy hitters, both getting four for four.

Ouachita Valley

STANDINGS

Team	Won	Lost	Pct.
Terral's Store	14	4	.778
Eureka	14	4	.778
Prairie Road	12	6	.667
Monroe Rockets ...	10	8	.556
Nip and Tuck	9	9	.500
Wilhite	8	10	.444
Selman Field	4	14	.222
Swartz	1	16	.059

Today's Games

Prairie Road at Eureka.
Swartz at Monroe Rockets.
Terral's Store at Selman Field.
Nip and Tuck at Wilhite.

Yesterday's Results

Nip and Tuck 2.3, Monroe Rockets 1.4.

Nip and Tuck snared the first half of a double-header from the Monroe Rockets Saturday by a score of 2-1. The winning battery was Bayles and Parks, against Selvers and Bruce for the losers.

Howard scored in the first and fourth innings to bring in both tallies for Nip and Tuck.

The Rockets recovered in the second game and took a 4-3 victory, with Clarks, Perkins and Deland knocking in the four runs. Clarks singled to right field in the first of the seventh to bring in the winning run.

Selvers opened on the mound for the Rockets, to be relieved by Hendricks in the third inning. Clarks took over the plate for Bruce.

Matkins and Bruce were charged with the second game loss.

El Dorado Oilers Lose To Lovers Lane Girls, 6-3

El Dorado, Ark., Aug. 12.—(Special)—The Lovers Lane Pharmacy girls' team of Monroe defeated the El Dorado Oilers 7-3, in an exhibition game here Saturday night. Joyce Gibson and "Peewee" Inzina capped a perfect season in their howntown league, including several local teams not in the league.

Phillips and Smith were the losing battery, giving up eight hits to five surrendered by Gibson. Dolly Sweet collected three of the hits and Inzina added three more to the list. George slammed a home run for the only four bagger of the night.

Features of
GIVVIES*
Bias-cut Shorts
• Stretch-in-the-cloth to give with your stride
• No bind, no creep, no seams in the seat
*Patented
Wholesale Distributor
Joseph Mickel & Son
124 Hall St.
MONROE, LOUISIANA

JUSTICE RATED BEST OF STARS

North Carolina Ace To Get Trophy For Performance Against Pros

Chicago, Aug. 12.—(AP)—Charlie (Choo Choo) Justice, shifty sprinter who sparked the college football All-Stars to a spectacular 17 to 7 triumph over the Philadelphia Eagles, was named the most valuable All-Star player today.

The flashy North Carolina halfback was selected by newspapermen who covered the game last night in Soldier Field. He outdistanced his nearest rival, Eddie LeBaron, College of Pacific quarterback, by a two to one margin.

Six other All-Stars, all linesmen, received votes.

Justice got last night's first successful scoring drive rolling with a 47-yard run. He scored the second touchdown and contributed 28 yards in the advance which ended when the All-Stars kicked a fourth quarter field goal. In nine attempts he gained 133 yards.

He will be presented the Chicago Tribune silver trophy at the next year's All-Star game.

Bill Fischer of Notre Dame won the trophy in last year's game.

Like the outcome of the game, the voting choice centered on Justice's running or LeBaron's passing. LeBaron's smart generalship and forward passing also were major contributions in the victory—the sixth for the All-Stars in the long series which started in 1934. There have been two ties.

The National Football League champions were shackled by the Justice - LeBaron combination on offense and the All-Stars' rugged defense.

Many of the All-Stars reported to professional teams today. Others, including LeBaron, are headed for military service. LeBaron is reporting to the U. S. Marines for training and last night's game may have been his last.

Other most valuable players named since the selections started in 1938 are: Cecil Isbell, Purdue, 1938; Bill Osmanski, Holy Cross, 1939; Ambrose Schindler, Southern California, 1940; George Franck, Minnesota, 1941; Bruce Smith, Minnesota, 1942; Pat Harder, Wisconsin, 1943; Glenn Dobbs, Tulsa, 1944; Charles Trippi, Georgia, 1945 Elroy Hirsch, Wisconsin, 1946; Buddy Young, Illinois, 1947, and Jay Rhodemyre, Kentucky, 1948.

Gene Vinson Leads In Mississippi Open Golf

Hattiesburg, Miss., Aug. 12.—(AP)—Amateur Gene Vinson of Meridian, seven - times a state golf champion, uncorked a second three-under-par 69 today to grab a three-stroke lead at the midpoint of the Mississippi open golf tournament.

The closest to Vinson's 138 was Mickey Bellande, Biloxi amateur, who added a 70 to his opening 71 for a 141 total. Long - hitting Jimmy Coleman, Jackson amateur who shared the opening day lead with Vinson and pro Frank Campbell of Indianola, went two-over-par with a 74 and was in third place at 143.

Defending Champion, L. V. Dukes, Clarksdale pro, moved up to fourth with his second 73, giving him 146. Campbell and pro Roy Pope of Columbia were deadlocked at 147.

Vinson and Bellande were the only golfers in the field to equal or better par 72 today on the comparatively short but exacting Hattiesburg Country Club course.

Southeastern

Pensacola	000 000 010— 1	6	3
Jackson	122 005 00x—10	12	0

Kerkland, Dulaney (7) and Ehlman; Godfrey and Willis.

Selma	120 011 000—5	11	2
Meridian	000 130 11x—6	13	3

Gardner, Davis (7) and Kendrick (8) and Friar; Palica and McCreight.

M'gomery	216 100 000—10	8	4
Vicksburg	016 000 000— 7	4	6

Smith, Glaser (3) and Riesgo; Howington, Giddings (3) and Secrest.

Quick Delivery
PHONE 1521 or 5795
Cold Beer
Whiskey
Party Foods
A & A
PACKAGE STORES
210 South Second St.
402 Louisville Ave.

Record Entry For Western Amateur

Chicago, Aug. 12.—(AP)—A record field of 219 stars from 23 states, headed by Defending Champion Helen Sigel of Philadelphia, will tee off Monday in the 50th Women's Western Golf Association Amateur championship.

The week-long meet at Exmoor Country Club in suburban Highland Park spotlights virtually the entire Curtis Cup team which faces England's team at Buffalo, Sept. 4-5.

Monday's 18 - hole qualifying round will trim the field to 32 for match play beginning Tuesday and continuing through Saturday's 36-hole title windup.

Along with Miss Sigel, other Curtis Cuppers in the W. W. Y. A.'s golden anniversary meet include Peggy Kirk, Findlay, Ohio., runner-up to Miss Sigel last year in an extra-hole finale; Dot Kielty, Long Beach, Calif., the 1948 winner; Grace Lenczyk, Newington, Conn., two-time medalist in the Western Open, and Beverly Hanson, Pasadena, Calif., low amateur in the recent All-American Women's Open at Tam O'Shanter here.

Misses Kirk, Kielty and Hanson, plus such other Western amateur entries as Betty MacKinnon, Dallas, Tex.; Pat O'Sullivan, Orange, Conn.; Mae Murray, Rutland, Vt.; Edean Anderson, Melena Mont.; and Babe Freese Bowman, Portland, Ore., comprised the eight-player field in the Tam's "World" Women's Amateur which closes tomorrow.

Southern Ass'n

Atlanta	100 010 022—6	8	1
Mobile	000 001 000—1	6	2

Macpherson and St. Claire; Eisenmann and Dabek.

B'ham	300 000 000— 3	8	4
N. Orlns	004 313 01x—12	13	0

Yochim, Palm (4) and Mathis; Fisher and Turner.

Little Rock	332 000 132—14	19	0
Chat'nooga	301 102 000— 7	9	1

Williamson, McConnell (6) Lombardo (6) Speer (7) and Doolittle; Hittle, Scott (4) and Chandler (8) and Fleitas.

Memphis	000 300 000—3	8	2
Nashville	000 001 60x—7	11	2

Rotblatt, Tobin (7) Goicoechea (7) and Wheller; Holloman, and Fernandes, Dant (8).

100TH HOMER FOR YANKS

New York, Aug. 12. —(AP)— Cliff Mapes' game-winning home run against the Philadelphia Athletics last night was the 100th of the season for the New York Yankees. This is the 27th year the bombers have reached the century mark, a record.

SOMETHING NEW
All Of Our Loans Are Insured
and when we finance your car the entire balance on your loan is cancelled and your note stamped 'PAID' and delivered to your family or your beneficiary in case of your death.
DEMAND this protection WHEREVER You Finance Your Car Or Borrow Money On It!
If we can help you, ask for Mr. Harbuck, Manager, Loan Department, or Mr. Prewitt, Loan Officer or Mr. Dennis, General Manager. There are plenty of private offices for your convenience.
MOTORS SECURITIES Company, Inc.
500 Walnut St.
Plenty Free Parking

CLARKSDALE SHADES MONROE IN 11 INNINGS

PLANTERS SQUARE SERIES WITH 3-2 WIN OVER SPORTS

Unearned Run Ends Kenyon-Muffett Hurling Duel; Meet Again Today

The Clarksdale Planters used a base on balls a sacrifice an error and a lone single to snap a 2-2 deadlock and nose out the Monroe Sports, 3 to 2, in eleven innings to even their series here last night. The two clubs meet here again this afternoon at 3 o'clock in the Planters' last game here this season.

The unearned run in the eleventh snapped a hurling duel between Billy Muffett of Monroe and Art Kenyon of Clarksdale that had tightened after the second inning when the Sports tied the game up. Kenyon gave up only seven hits and walked three. Muffett was tagged for eight hits, and, despite giving up eight walks, hitting one batter with a pitched ball and having five errors made behind him, was able to pull himself out of every tough spot until the eleventh.

Bill Oberschmidt proved the pay-off hitter for the Planters. He knocked in one of two Clarksdale runs in the first inning, and it was his single in the eleventh that drove Jack Zajac in with the winning run.

It looked like Kenyon might be in for a rough night when Allen Cross and Al Mazur smashed successive triples and Sinclair Kouns followed right behind with a single, all in the second inning, but Kenyon settled down and after the fourth inning he gave up only one other hit, a single by Charlie Cline in the tenth.

The return of Muffett to pitching duty eased the pressure of a Monroe pitching staff that threatened to become shot with injuries during the past week. Muffett had suffered an arm injury when hit by a batted ball a week ago. Pitcher Jim Willis, who suffered a dislocated finger during the recent invasion of Greenwood, hurled the last two innings against Clarksdale Friday night, and Jim Burns, hit or the arm by a batted ball at Natchez early the past week, appears to have recovered. Only Infielder Jimmy Pace is on the Sports' ailing list right now. The kid from Rocky Branch in Union parish has a swollen gloved-hand that interferes with his fielding, but Manager Al Mazur said last night he hopes to have Pace ready for duty again soon.

The Planters jumped into the lead early last night with two runs in the first inning. Ernie Valesquez led off with a single. Jack Zajac bounced an apparent double play ball to Charlie Cline at short. Mazur missed Cline's throw to the keystone, allowing Valesquez to take third. Chet Morgan grounded out, scoring Valesquez. Hardie Nettles and Don Steger walked, loading the bases. Bill Oberschmidt grounded out to short, scoring Zajac. The other runners were left stranded as Ray Coss made a fine running catch of Dave Dick's outfield fly.

The Sports came back to deadlock the score in the second inning. Allen Cross led with a triple down the right field foul line and came home when Mazur lashed a triple into right center. A single to left by Sinclair Kouns scored Mazur.

Sparkling play at the plate shut off Clarksdale scoring efforts in the fifth and sixth innings. With one out and Zajac on third in the fifth, Steger punched a high fly to Leonard Morrison in left field. Zajac headed for home after the catch, but Morrison heaved a long strike to Virgil Bivens at the plate, the rookie catcher from Texarkana tagging the base runner in time. In the sixth with Oberschmidt on second and two out, Kenyon beat out a bunt down the third base line. Muffett fielded the ball as Oberschmidt pulled into third. The play was too late to first, going as an infield hit for Kenyon, but Oberschmidt had headed on for home on the play. Kouns rifled the ball back to the plate where again Bivens shut off the runner in time.

The Planters loaded the bases with two free passes and a batter hit by a pitched ball in the top of the ninth but couldn't score. Then the Sports, who had gone three-up-and-three down since the fourth inning, got runners on in their half of the ninth but couldn't score. With one out, Cross walked. Mazur popped out to Valesquez at short. Cross then stole second, and Kouns was intentionally passed. Wayne Moon, coming in to bat for Bivens, flied out to left field to end the inning and it was an extra-frame contest.

With two out in the tenth Wayne Haas and Kenyon hit successive singles but were left stranded when Valesquez popped out to Kouns at first.

Then the Sports had two out in their half of the tenth when Cline singled out for the first Monroe hit since a Kouns single in the fourth frame, but he got no further as Morrison flied out to Zajac in center field.

In the eleventh Zajac drew a walk and was sacrificed to second by Morgan. Nettles grounded to Cline at short and the throw to first was bad, allowing Nettles to reach the base safely and Zajac moved to third. Steger flied out to Cline, but Oberschmidt rammed a single into left field to score Zajac and break the tie.

Clarksdale	AB	R	H	PO	A
Valesquez, ss. ..	4	1	1	3	4
Zajac, cf.	5	2	2	2	0
Morgan, lf.	4	0	0	3	0
Nettles, 2b.	4	0	0	5	2
Steger, 1b.	5	0	0	8	0
Obermerschmit, rf, ...	5	0	1	4	0
Dick, 3b.	4	0	0	1	2
wHaas, c.	5	0	2	6	0
Kenyon, p.	3	0	2	1	2
Totals	39	2	7	33	21

MONROE.	AB	R	H	PO	A
Tucker, 3b.	5	0	0	0	3
Cline, ss.	5	0	2	1	4
Morrison, lf. ...	5	0	0	2	1
Coss, rf.	5	0	1	2	0
Cross, cf.	3	1	1	1	0
Mazur, 2b.	5	1	1	4	3
Kouns, 1b.	3	0	2	17	1
Bivens, c.	3	0	0	5	2
Moon, c.	1	0	0	1	0
Muffett, p.	4	0	0	0	7
Totals	39	2	7	33	21

Score by innings:

Clarksdale	200 000 000 01—3
Monroe	020 000 000 00—2

Errors, Mazur, Steger, Kouns 2, Tucker, Cline. Runs batted in, Morgan, Oberschmidt 2, Mazur, Kouns. Two-base hit, Oberschmidt. Three base hit, Cross, Mazur. Sacrifices, Dick, Morgan. Stolen base, Cross. Double plays, Dick, Valesquez and Steger; Bivens and Mazur; Kenyon to Steger; Morrison and Bivens. Lef on bases, Clarksdale 16; Monroe 7. Base on balls, Muffett 8, Kenyon 3. Strikeouts, Kenyon 5, Muffett 4. Hit by pitcher, By Muffett (Nettles). Time, 2:43. Umpires, Vanderhoff, Snow. Attendance, 1,060.

Texas League

BEAUMONT BEATS EAGLES

Beaumont, Tex., Aug. 12.—(AP)—Clarence Beers, righthand twirler who was released earlier in the season by the lowly Houston Buffs, pitched the second place Beaumont roughnecks too a 6-2 victory over the Dallas Eagles here tonight.

Beers had a no-hit ball game for a 6 2-3 innings when Jim Halkard doubled to right to spoil the masterpiece. In the eighth Beers issued a single to Clyde Perry and Moe Santamauro, pinch-hitting for pitcher Stubby Stablefield, clouted a homer over the left field fence for Dallas' only two markers.

Dallas finished with only three hits.

Joe Sabatella homered over the right field walls for Beaumont in the fourth with none aboard to become the second Beaumont roughneck to hit one over the right field fence here this season.

Score by innings:

Dallas	000 000 020—2	3	0
Beaumont ..	101 100 03x—6	12	1

Stablefeld, Malloy (8) and Aylward; Beers and Courtney.

SPORTS HELD HITLESS

Shreveport, La., Aug. 12 —(AP)—Pat McGlothin pitched a brilliant no-hitter here tonight against the Shreveport Sports as the Fort Worth Cats won, 2-1. Two first-inning Fort Worth errors marred his effort and permitting the Sports one unearned run.

It was the first no-hit game in the Texas League this year.

McGlothin, 27 year old right-hander who lives at Knoxville, Tenn., retired 26 men in rotation from the first inning on and walked only one man. He struck out four. It was his third no-hitter in organized baseball.

Score by innings:

Fort Worth	001 100 000—2	4	2
Shreveport	100 000 000—1	0	0

McGlothin and Bragan; Sooter and Montalvo, Bosiack (4).

Tulsa	000 020 200—4	5	0
Houston	200 011 03x—7	11	0

Avrea, Povlika (7), Lively (8), and Williams; Bokelmann, Ciola (9) and Fusselman.

Okla. City ..	102 300 000—6	10	1
San Antonio .	000 000 120—3	3	1

Aber, Kotrany (4), Henson (7) and Naragon; Taylor, Herrera (4), Pavlick (9) and Mancuso, Baich (8).

OVER 300 JOCKEY CLUB

NEW YORK—(AP)—Walter Miller holds the record for riding the greatest number of winning horses in one year with 388 victories in 1,384 mounts in 1906. Jockey Miller again broke 300 in 1907, topping the list with 334 winners in 1,194 mounts. Only three other jockey have topped 300 in one year—Vincent Powers with 324 in 1908, Jack Westrope with 301 in 1933 and Johnny Longden with 316 in 1947 and 319 in 1948.

HIGH SCHOOL DIPLOMA
LEARN AT HOME
In Spare Time at Low Cost
AMERICAN SCHOOL CHARTERED 1897
AMERICAN SCHOOL
Dept. 12
Pineville, Louisiana
Name ______ Age ____
Address ______
City ______ State ____
SEND FOR FREE 40 PAGE BOOKLET

Brothers' Combinations In Tag Scramble At Kallio's

KEENES BATTLE CURTIS BOYS IN TUESDAY SHOW

Kallio Promises 'Fine Exhibition' Of Wrestling In Relay Scramble

Two combinations of brothers, the Curtis battlers of Vicksburg, Miss., and the Keene boys of Birmingham, Ala., entertain wrestling fans in a tag team feature here Tuesday night at Gus Kallio's Arena.

Promoter Gus Kallio last night announced Jack Curtis, world's light heavyweight champion, and his younger brother, George, have agreed to meet the Keene bruisers, Don and Charles, in his main event show beginning Tuesday at 8:15 p. m.

"This promises to be a fine exhibition of wrestling," Kallio said last night. "As brothers, these boys have been working together since they were kids and they are as familiar with their teamwork as it is possible to become. Jack and George have already shown their ability as a brothers combination here. Now we'll get our first chance to see how the Keene brothers operate together."

The relay scramble will have a 90-minute time limit with two falls to win.

Two one fall matches, Kallio's usual combination with a tag event, will preceed the main event. George Curtis will take his bow in one of the curtain-raisers with Don or Charley Keene, while his brother Jack gets his warmup with the Keene missing the one-fall scramble with George.

Kallio's usual admission prices will prevail—$1.50 for ringside, $1 general, and 59 cents for children under 12 years of age.

Catahoula Elevens Get Ready For Work

Jonesville, La., Aug. 12.—(Special)—Catahoula parish's two football teams will soon be in training. They are the Bears of Block High in Jonesville and the Tigers of Sicily Island High.

The Tigers will report at 6 p.m. Monday for issuing of uniforms and equipment. Coaching them for their third year of organized high school football will be Raymond Peace.

The Bears, under their new coach, A. D. Smith, will report at 7:30 p.m. on Monday, August 21. Smith replaces Frank Bishop, who was Block coach for three years.

Both the Tigers and Bears will open their schedules in the second week of school, which begins in the parish on September 4. The Bears will play Louisiana Training Institute at Jonesville on Thursday night, September 14, and on the following night, the Tigers will play the Jena "B" team at Sicily Island.

Climaxing the season will be the annual "Turkey Day" Catahoula grid classic, between the Tigers and the Bears. This will be played in Jonesville this year, on November 24.

Both teams will be faced with the loss of several men of last year. The Tigers have lost Billy Alexander and Larry Barron by graduation and Russell Nelson and Clarence Garrison because of age limit. Among those missing from the Bears' line-up will be Denzell Humble, Robert Freeman and Richard White, all thre of whom graduated.

The two coaches, Smith of the Bears and Peace of hte Tigers, attended coaching school at L. S. U. last week and are all primed to begin work.

Camden Takes Barons 6-3; Return Scrap Set Today

Bastrop, La., Aug. 12.—(Special)—Camden, Ark., dealt the Bastrop Barons their second straight defeat here Saturday night by a 6-3 score.

Thompson was the winning hurler with Shatley catching. Paul Cooke opened on the mound for Bastrop and was relieved at the end of the sixth inning by Bruce Foster. L. Foster was the Baron catcher.

A return game is scheduled at Camden Sunday at 3 o'clock.

Score by innings:

Camden	102 030 000—6	7	0
Barons	100 000 002—3	6	4

Ouachita Lions Launch Grid Training Tomorrow

Candidates for the Ouachita Parish High School football squad meet tomorrow morning for their initial workout of the season.

The Lions, minus nine regulars from last year's eleven, report to Coach Jim Hodgins this morning at 9:30 o'clock at the Ouachita gymnasium and follow with their first drill as soon as all equipment has been issued.

An afternoon workout will begin tomorrow afternoon at 2 o'clock.

League Standings

(By Associated Press)

COTTON STATE LEAGUE

Team	Won	Lost	Pct.
Pine Bluff	73	41	.640
MONROE	64	49	.566
Hot Springs	62	49	.559
Natchez	60	51	.541
Greenwood	53	59	.473
Greenville	52	59	.468
Clarksdale	50	64	.439
El Dorado	36	78	.316

Yesterday's Results

Clarksdale 3, MONROE 2 (11 innings).
Hot Springs 8, Greenville 7.
Pine Bluff 6, El Dorado 4.
Natchez 5, Greenwood 3.

NATIONAL LEAGUE

Teams	Won	Lost	Pct.
Philadelphia. ..	67	43	.609
Boston	60	46	.566
St. Louis	58	47	.552
Brooklyn	55	46	.545
New York	54	50	.519
Chicago	45	58	.437
Cincinnati	44	59	.433
Pittsburgh	35	69	.337

Yesterday's Results

Boston 10; Brooklyn 2.
Philadelphia 5; New York 4 (11 innings).
St. Louis 3; Cincinnati 1.
Chicago 7; Pittsburgh 2.

AMERICAN LEAGUE

Team	Won	Lost	Pct.
Detroit	67	37	.144
New York	65	41	.613
Cleveland	65	42	.607
Boston	62	47	.580
Washington	47	57	.452
Chicago	43	67	.391
Philadelphia	39	68	.364
St. Louis	38	67	.362

Yesterday's Results

Chicago 11; Cleveland 4.
New York 7; Philadelphia 2.
Boston 10; Washington 1.
Detroit-St. Louis, rain.

TEXAS LEAGUE

Team	Won	Lost	Pct.
Fort Worth	75	48	.610
Beaumont	72	52	.581
Dallas	63	59	.516
Tulsa	62	59	.512
San Antonio	61	62	.496
Oklahoma City ..	60	62	.492
Shreveport	50	74	.403
Houston	48	75	.390

Yesterday's Results

Beaumont 6; Dallas 2.
Fort Worth 2; Shreveport 1.
Oklahoma City 6; San Antonio 3.
Houston 7; Tulsa 4.

SOUTHERN ASSOCIATION

Teams	Won	Lost	Pct.
Atlanta	72	44	.621
Birmingham	68	51	.571
Nashville	67	53	.558
Memphis	63	55	.534
New Orleans	60	58	.508
Mobile	53	64	.453
Chattanooga	50	70	.417
Little Rock	38	76	.333

Yesterday's Results

Little Rock 14; Chattanooga 7.
Atlanta 6; Mobile 1.
Nashville 7; Memphis 3.
New Orleans 12; Birmingham 3.

SOUTHEASTERN LEAGUE

Teams	Won	Lost	Pct.
Montgomery ...	69	43	.616
Meridian	69	43	.616
Pensacola	69	47	.595
Jackson	64	47	.577
Vicksburg	55	55	.500
Selma	37	75	.330

Yesterday's Results

Jackson 10, Pensacola 1.
Meridan 6, Selma 5.
Montgomery 10, Vicksburg 7.

EVANGELINE LEAGUE

Teams	Won	Lost	Pct.
Lafayette	73	43	.629
Baton Rouge	65	48	.575
Alexandria	62	54	.534
New Iberia	59	53	.527
Thibodaux	58	57	.504
Hammond	56	57	.496
Abbeville	42	72	.368
Houma	41	72	.363

Yesterday's Results

Lafayette 17, New Iberia 3.
Alexandria 10, Abbeville 2.
Houma 6; Thibodaux 4.
Hammond at Baton Rouge, rain.

Jones, Wooten Gain Club Title Finals

Bill Jones, defending champion, and John Wooten meet today in the 36-hole finals of the Bayou DeSiard Country Club's championship tournament.

Jones reached the finals with a default from McVea Oliver and wins over Wesley Shafto, 1 up in 19 holes, and I. F. Bennett, 5 and 4. Wooten defeated Tilden Austin, 5 and 4; C. J. Turpin, 2 and 1; and Lamar Loe, Jr., Tallulah Country Club champion and member of the local club, 1 up.

Jones and Wooten tee off for their first 18-hole round this morning at 7 o'clock, and start their final 18 at 1 p.m.

Herbert Land won the first flight by beating Loius Milner, 5 and 4. Burt Sperry and Walter Schubert are meeting in the second flight finals; and Joe Dixon won the third flight final by beating Ned Leigh, 4 and 2.

MILE MARK GIVES WHITFIELD DODGE

British Runners Nose Out Americans In Triangular Event

By Ben Phlegar

London, Aug. 12.— (AP) —Olympic Champion Mal Whitfield barely fell short of the world record he set out to break today but still ran the fastest half mile of 1950 before 40,000 spectators.

The 25-year-old king of middle distance men sped 880 yards in 1:50, just eight-tenths of a second short of the world mark. The time of the Ohio State graduate is the best ever recorded on the springy cinders of White City Stadium.

A capacity crowd watched giant Arthur Wint of Jamaica chase the American at a flying pace. But Wint ran out of gas a furlong from home and Whitfield had to come in almost alone. This probably accounted for his failure to lower Sydney Wooderson's world mark of 1:49.2 which has stood for 12 years.

The race was the highlight of a three-way international track meet between the United States, Great Britain and a team from the Benelux countries — Belgium, the Netherlands and Luxembourg. Great Britain won the meet by two points over the United States, 76 to 74. The Benelux team scored 40 points.

Two things led to the United States defeat: lack of an entry in the broad jump and Britain's ability to finish at least second in all but one of the 14 events.

Jerome Biffle, the American N. C. A. A. broad jump champion from the Denver University, could not compete because of an injury last Saturday at Glasgow. Under the point system that was used every entry was assured of at least two points and Biffle probably could have won the event which would have meant six points. As it was S. O. Williams of Great Britain took the honors with a leap of 23 feet 6 inches.

The U. S. won eight events including a double by Otis Chandler, the Stanford strong man. Chandler captured the shot put with a heave of 53 feet 4 1-4 inches and the discus with a toss of 146 feet 1 inch.

His points were balanced by a British double in the dashes by the Trinidad speed merchant, MacDonald Bailey. Bailey beat the American 100 - meter champion, Art Bragg of Morgan State, by inches in the 100 yard dash in 9.7 and by almost four yards in the 220 yard dash in 21.4.

Willy Slykhuis of Holland won the mile easily in 4:16.2 for the only Benelux victory. Tom Kirwan of Penn was third.

Other American victories:

Dr. Steve Seymour of Los Angeles, javelin, 208 feet 5 1-2 inches.

Virgil Severns of Kansas State, high jump, 6 feet 4 inches.

Horace Ashenfelter of Philadelphia, three-mile run, 14:13.

Bill Fleming of Notre Dame, 120-yard high hurdles, :14.3.

U. S. team, three-quarter mile relay, 2:21.4.

John Halderman of Southern California was beaten into second place by Britain's A. W. Scott in an upset in the 440 yard hurdles. Scott's time was 55 seconds.

In an invitation two mile race, John Joe Barry, the Irish runner who attends Vinnanova, finished only fourth. D. G. Wilson of England won the race in 9:09.8.

Recreation League

JUNIOR PLAYOFFS

Team	Won	Lost	Pct.
Crescent Drillers ..	1	0	1.000
Red Shield	0	1	.000

Monday's Games

Red Shield vs. Crescent Drillers at Sherrouse, 6 p. m.

MIDGET LEAGUE

Team	Won	Lost	Pct.
Baber's	16	1	.941
Slagle-Johnson ...	11	7	.500
Spatafora Gro.	10	7	.588
Red Shield	10	7	.588
Marine Corps	8	9	.471
Terminix	4	13	.235
L. T. I.	1	16	.059

Tuesday's Games

Marine Corps vs. L. T. I. at Barkdull Faulk, 6 p. m.

Baber's vs. Red Shield at M. P., 6 p. m.

Terminix vs. Spatafora Grocery at Sherrouse, 6 p. m.

WASH IT! SCRUB IT!
Super Kem-Tone®
Deluxe Wall Paint
You can't mar its matchless beauty!
Only $1.49 Qt. $4.69 Gal.
SHERWIN-WILLIAMS
113 Catalpa Phone 4545

Krafco Qualifying Will Continue Through Friday

Qualifying for the second annual Krafco Golf Tournament to be held next weekend at McGuire Park Golf Club, West Monroe, got underway yesterday and will continue through Friday.

The tournament, in flights, will be played off next Saturday and Sunday.

Early qualifiers were J. L. Green, 84; Curtis Joiner, 86; Byron Grigsby, 87; Ray Buce, 89; Charles Regan, 96; Harold Morrison, 89; George Holt, 96; A. C. Williams, 93; E. J. Miller, 91; and Louis Pringle, 87. ... ..

Church League

CHURCH PLAYOFFS STANDINGS

Team	Won	Lost	Pct.
West Monroe Bap.	1	0	1.000
First Christians ..	1	0	1.000
Monroe Baptists ..	0	1	.000
Central Baptists ..	0	1	.000

Yesterday's Results

West Monroe Baptists 14, Monroe Baptists 3.

First Christian 17, Central Baptists 2.

Thursday's Games

Monroe Baptists vs. West Monroe Baptists at M. P., 8 p.m.

First Christian vs. Central Baptists at Sherrouse, 8 p.m.

The West Monroe Baptists gained a 14-3 victory over the Monroe Baptists to start out on top in the Church League playoffs Saturday night. Phillips and Fant were the winning battery. Losing battery was Johnson and Goza.

First Christian won a 17-2 game against the Central Baptists Saturday night, to knot up the Church finals with the West Monroe Baptists. Batteries were McKeithen and Clark, First Christian; Martin, James and Bennett, Central Baptists.

Hendricks and Wroten led the heavy hitters, both getting four for four.

Ouachita Valley

STANDINGS

Team	Won	Lost	Pct.
Terral's Store	14	4	.778
Eureka	14	4	.778
Prairie Road	12	6	.667
Monroe Rockets ...	10	8	.556
Nip and Tuck	9	9	.500
Wilhite	8	10	.444
Selman Field	4	14	.222
Swartz	1	16	.059

Today's Games

Prairie Road at Eureka.
Swartz at Monroe Rockets.
Terral's Store at Selman Field.
Nip and Tuck at Wilhite.

Yesterday's Results

Nip and Tuck 2.3, Monroe Rockets 1.4.

Nip and Tuck snared the first half of a double-header from the Monroe Rockets Saturday by a score of 2-1. The winning battery was Bayles and Parks, against Seivers and Bruce for the losers.

Howard scored in the first and fourth innings to bring in both tallies for Nip and Tuck.

The Rockets recovered in the second game and took a 4-3 victory, with Clarks, Perkins and Deland knocking in the four runs. Clarks singled to right field in the first of the seventh to bring in the winning run.

Seivers opened on the mound for the Rockets, to be relieved by Hendricks in the third inning. Clarks took over the plate for Bruce.

Matkins and Bruce were charged with the second game loss.

El Dorado Oilers Lose To Lovers Lane Girls, 6-3

El Dorado, Ark., Aug. 12.—(Special)—The Lovers Lane Pharmacy girls' team of Monroe defeated the El Dorado Oilers 7-3, in an exhibition game here Saturday night. Joyce Gibson and "Peewee" Inzina capped a perfect season in their howntown league, including several local teams not in the league.

Phillips and Smith were the losing battery, giving up eight hits to five surrendered by Gibson. Dolly Sweet collected three of the hits and Inzina added three more to the list. George slammed a home run for the only four bagger of the night.

Features of GIVVIES* Bias-cut Shorts
• Stretch-in-the-cloth to give with your stride
• No bind, no creep, no seams in the seat
*Patented
HANES
Wholsale Distributor
Joseph Mickel & Son
124 Hall St.
MONROE, LOUISIANA

JUSTICE RATED BEST OF STARS

North Carolina Ace To Get Trophy For Performance Against Pros

Chicago, Aug. 12.—(AP)—Charlie (Choo Choo) Justice, shifty sprinter who sparked the college football All-Stars to a spectacular 17 to 7 triumph over the Philadelphia Eagles, was named the most valuable All-Star player today.

The flashy North Carolina halfback was selected by newspapermen who covered the game last night in Soldier Field. He outdistanced his nearest rival, Eddie LeBaron, College of Pacific quarterback, by a two to one margin.

Six other All-Stars, all linesmen, received votes.

Justice got last night's first successful scoring drive rolling with a 47-yard run. He scored the second touchdown and contributed 28 yards in the advance which ended when the All-Stars kicked a fourth quarter field goal. In nine attempts he gained 133 yards.

He will be presented the Chicago Tribune silver trophy at the next year's All-Star game.

Bill Fischer of Notre Dame won the trophy in last year's game.

Like the outcome of the game, the voting choice centered on Justice's running or LeBaron's passing. LeBaron's smart generalship and forward passing also were major contributions in the victory—the sixth for the All-Stars in the long series which started in 1934. There have been two ties.

The National Football League champions were shackled by the Justice - LeBaron combination on offense and the All-Stars' rugged defense.

Many of the All-Stars reported to professional teams today. Others, including LeBaron, are headed for military service. LeBaron is reporting to the U. S. Marines for training and last night's game may have been his last.

Other most valuable players named since the selections started in 1938 are: Cecil Isbell, Purdue, 1938; Bill Osmanski, Holy Cross, 1939; Ambrose Schindler, Southern California, 1940; George Franck, Minnesota, 1941; Bruce Smith, Minnesota, 1942; Pat Harder, Wisconsin, 1943; Glenn Dobbs, Tulsa, 1944; Charles Trippi, Georgia, 1945 Elroy Hirsch, Wisconsin, 1946; Buddy Young, Illinois, 1947, and Jay Rhodemyre, Kentucky, 1948.

Gene Vinson Leads In Mississippi Open Golf

Hattiesburg, Miss., Aug. 12.—(AP)—Amateur Gene Vinson of Meridian, seven - times a state golf champion, uncorked a second three-under-par 69 today to grab a three-stroke lead at the midpoint of the Mississippi open golf tournament.

The closest to Vinson's 138 was Mickey Bellande, Biloxi amateur, who added a 70 to his opening 71 for a 141 total. Long - hitting Jimmy Coleman, Jackson amateur who shared the opening day lead with Vinson and pro Frank Campbell of Indianola, went two-over-par with a 74 and was in third place at 143.

Defending Champion, L. V. Dukes, Clarksdale pro, moved up to fourth with his second 73, giving him 146. Campbell and pro Roy Pope of Columbia were deadlocked at 147.

Vinson and Bellande were the only golfers in the field to equal or better par 72 today on the comparatively short but exacting Hattiesburg Country Club course.

Southeastern

Pensacola	000 000 010— 1	6	3
Jackson	122 005 00x—10	12	0

Kerkland, Dulaney (7) and Ehlman; Godfrey and Willis.

Selma	120 011 000—5	11	2
Meridian	000 130 11x—6	13	3

Gardner, Davis (7) and Kendrick (8) and Friar; Palica and McCreight.

M'gomery	216 100 000—10	8	4
Vicksburg	016 000 000— 7	4	6

Smith, Glaser (3) and Riesgo; Howington, Giddings (3) and Secrest.

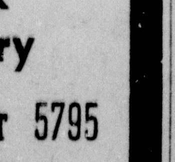
Quick Delivery
PHONE 1521 or 5795
Cold Beer
Whiskey
Party Foods
A & A
PACKAGE STORES
210 South Second St.
402 Louisville Ave.

Record Entry For Western Amateur

Chicago, Aug. 12.—(AP)—A record field of 219 stars from 23 states, headed by Defending Champion Helen Sigel of Philadelphia, will tee off Monday in the 50th Women's Western Golf Association Amateur championship.

The week-long meet at Exmoor Country Club in suburban Highland Park spotlights virtually the entire Curtis Cup team which faces England's team at Buffalo, Sept. 4-5.

Monday's 18 - hole qualifying round will trim the field to 32 for match play beginning Tuesday and continuing through Saturday's 36-hole title windup.

Along with Miss Sigel, other Curtis Cuppers in the W. W. Y. A.'s golden anniversary meet include Peggy Kirk, Findlay, Ohio., runner-up to Miss Sigel last year in an extra-hole finale; Dot Kielty, Long Beach, Calif., the 1948 winner; Grace Lenczyk, Newington, Conn., two-time medalist in the Western Open, and Beverly Hanson, Pasadena, Calif., low amateur in the recent All-American Women's Open at Tam O'Shanter here.

Misses Kirk, Kielty and Hanson, plus such other Western amateur entries as Betty MacKinnon, Dallas, Tex.; Pat O'Sullivan, Orange, Conn.; Mae Murray, Rutland, Vt.; Edean Anderson, Melena Mont.; and Babe Freese Bowman, Portland, Ore., comprised the eight-player field in the Tam's "World" Women's Amateur which closes tomorrow.

Southern Ass'n

Atlanta	100 010 022—6	8	1
Mobile	000 001 000—1	6	2

Macpherson and St. Claire; Eisenmann and Dabek.

B'ham	300 000 000— 3	8	4
N. Orlns	004 313 01x—12	13	0

Yochim, Palm (4) and Mathis; Fisher and Turner.

Little Rock	332 000 132—14	19	0
Chat'nooga	301 102 000— 7	9	1

Williamson, McConnell (6) Lombardo (6) Speer (7) and Doolittle; Hittle, Scott (4) and Chandler (8) and Fleitas.

Memphis	000 300 000—3	8	2
Nashville	000 001 60x—7	11	2

Rotblatt, Tobin (7) Goicoechea (7) and Wheller; Holloman, and Fernandes, Dant (8).

100TH HOMER FOR YANKS

New York, Aug. 12. —(AP)— Cliff Mapes' game-winning home run against the Philadelphia Athletics last night was the 100th of the season for the New York Yankees. This is the 27th year the bombers have reached the century mark, a record.

SOMETHING NEW
All Of Our Loans Are Insured
and when we finance your car the entire balance on your loan is cancelled and your note stamped 'PAID' and delivered to your family or your beneficiary in case of your death.
DEMAND this protection WHEREVER You Finance Your Car Or Borrow Money On It!
If we can help you, ask for Mr. Harbuck, Manager, Loan Depeartment, or Mr. Prewitt, Loan Officer or Mr. Dennis, General Manager. There are plenty of private offices for your convenience.
MOTORS SECURITIES Company, Inc.
500 Walnut St.
Plenty Free Parking

LOWLY WHITE SOX KNOCK OUT INDIANS, 11-4

YANKS TRIM A'S, 7-2, CLIMB BACK INTO 2ND PLACE

Rained-Out Tigers Hold Edge; Cleveland Drops To Third Place

Chicago, Aug. 12.—(AP)—The lowly Chicago White Sox rapped 16 hits, nine of them for extra bases, today to hang a 11-4 kayo on Cleveland and drop the Indians into third place, three and a half games behind Detroit's idle American League leaders.

The Sox blasted two home runs, three triples, four doubles and added seven other hits for a total of 32 bases in pounding of five Cleveland pitchers.

Steve Gromek suffered his sixth setback as Chicago scored all but one of its runs on 14 hits in the first four innings.

Eddie Robinson paced the Chicago attack with his 13th and 14th homers. Luis Aloma, who worked the final five and two-thirds innings on a yield of four hits, speared his fifth decision after starter starter Howie Judson wilted.

Robinson opened the big Chicago third with his first homer, and before the Chicagoans were finally stopped with four runs on five hits—four for extra bases—Marino Pieretti and Zoldak took turns trying to stop the White Sox for the departed Gromek.

Joe Gordon's No. 15 homer launched Cleveland's two run spurt in the third. A walk and two singles plus Larry Doby's fly produced the second run.

Bob Lemon, appearing as a pinch swinger, flied for Cleveland's third run in the fourth with the bases loaded.

Cleveland's final run was produced by Doby's fifth inning home run.

Box score:

CLEVELAND.	AB	R	H	PO	A
Mitchell, lf.	5	0	2	4	0
Kennedy, rf.	5	0	1	1	0
Doby, cf.	4	1	2	2	0
Easter, 1b.	4	0	1	7	0
Rosen, 3b.	4	0	0	0	1
Boone, ss.	3	1	1	4	2
Gordon, 2b.	1	1	1	3	1
Avila, 2b.	2	0	0	2	1
Hegan, c.	0	1	0	1	0
Murray, c.	2	0	1	0	2
Gromek, p.	0	0	0	0	0
Pieretti, p.	0	0	0	0	1
Zoldak, p.	0	0	0	0	0
aLemon	1	0	0	0	0
Rosek, p.	1	0	0	0	0
Flores, p.	0	0	0	0	0
bClark	1	0	0	0	0
Totals	34	4	9	24	8

aFlied out for Zoldak in 4th.
bFouled to Masi for Flores in 9th.

CHICAGO.	AB	R	H	PO	A
Fox, 2b.	4	2	3	5	6
Philley, rf.	5	0	1	1	0
Rickert, lf.	4	2	1	3	0
Robinson, 1b.	4	2	3	10	1
Majeski, 3b.	4	2	3	1	0
McCormick, cf.	3	1	2	2	0
Carrasquel, ss.	5	1	1	0	3
Masi, c.	5	1	2	5	0
Judson, p.	1	0	0	0	1
Aloma, p.	2	0	0	0	3
Totals	[illegible]	11	16	27	14

Score by innings:
Cleveland .... 002 110 000—4
Chicago .... 314 300 01x—11

Error, Easter. Runs batted in, Rickert, Robinson 3, Philley, Doby 2, McCormick, Masi 3, Fox, Lemon, Carrasquel 2. Two-base hits, Fox, Rickert, Majeski, Carrasquel, Mitchell. Three-base hits, Philley, McCormick, Fox. Home run, Gordon, Robinson 2, Doby. Sacrifices, Gromek, Judson, Majeski. Double plays, Carrasquel to Fox to Robinson, Fox to Robinson to Fox. Left on bases, Cleveland 7, Chicago 9. Base on balls, off Gromek 1, Judson 2, Aloma 1, Rosek 3, Flores 1. Strikeouts, Gromek 1, Judson 1, Aloma 3. Hits off, Gromek 8 in 2 innings (faced one batter in third) Judson 5 in 3 1-3; Pieretti 4 in 2-3; Zoldak 0 in 1-3; Aloma 4 in 5 2-3; Rojek 7 in 4 1-3; Flores 0 in 2-3. Hit by pitcher, by Judson (Gordon). Winner, Aloma (5-2). Loser, Gromek (6-6). Umpires, Grieve, Berry, Stevens & Boyer. Time, 2:38. Attendance, 7,259 (paid).

YANKS DOWN A'S

New York, Aug. 12.—(AP)— Allie Reynolds, in constant difficulty because of wildness, had it in the clutch today as he pitched the New York Yankees to a 7-2 victory over the Philadelphia Athletics.

Reynolds walked seven batters and allowed nine hits in turning in his 10th victory against the same number of losses.

The big righthander also got the Yank scoring underway in the first two runs of a game winning five-run rally.

Carl Scheib started for the A's and was knocked out in the big second in favor of little Bobby Shantz. Shantz smacked a home run in the fourth to complete the A's scoring. Gene Woodling, with a pair of singles and a home run led the Yankee attack. Joe DiMaggio sat on the bench for the second straight day.

Box score:

PHILADELPHIA.	AB	R	H	PO	A
Joost, ss.	4	1	1	2	3
McCosky, lf.	1	0	0	1	0
Lehner, rf.	5	0	1	1	0
Chapman, cf.	4	0	3	0	0
Fain, 1b.	4	0	0	11	1
Hitchcock, 2b.	4	0	0	2	7
Wahl, 3b.	4	0	1	2	2
Tipton, c.	3	0	1	4	0
Scheib, p.	1	0	1	0	0
Shantz, p.	3	1	1	1	1
Totals	33	2	9	24	14

NEW YORK.	AB	R	H	PO	A
Woodling, lf.	5	2	3	3	0
Rizzuto, ss.	4	0	1	1	1
Bauer, rf.	4	0	0	3	0
Mize, 1b.	3	0	0	5	0
Collins, 1b.	1	0	0	3	0
Berra, c.	4	1	1	4	1
Brown, 3b.	3	2	1	1	3
Mapes, cf.	3	0	0	3	0
Coleman, 2b.	3	1	2	4	2
Reynolds, p.	4	1	1	0	1
Totals	34	7	9	27	8

Score by innings:
Philadelphia .... 100 100 000—2
New York .... 050 110 00x—7

Errors, Joost, Hitchcock. Runs batted in, Chapman, Shantz, Reynolds 2, Woodling 2, Rizzuto, Mize, Coleman. Two-base hits, Berra, Rizzuto. Three-base hit, Brown. Home runs, Shantz, Woodling. Sacrifices, McCosky, Mapes. Double plays, Coleman to Collins; Rizzuto to Coleman to Collins. Left on bases, Philadelphia 12, New York 8. Base on balls, Scheib 2, Shantz 3, Reynolds 7. Strikeouts, Shantz 3, Reynolds 3. Hits, off Scheib 4, in 1 1-3 innings; off Shantz 5 in 6 2-3 innings. Winner, Reynolds (10-10). Loser, Scheib (3-8). Umpires, Rommel, Hurley and McGowan. Time, 2:25. Attendance, 18,618 (paid).

RED SOX WHIP NATS

Washington, Aug. 12. —(AP)— Big Joe Dobson pitched his best game of the year tonight—a four hitter—while his teammates pounded out 15 hits to give the Boston Red Sox a 10-1 victory over the Washington Senators.

A crowd of 10,146 fans at Griffith Stadium watched the 33-year-old righthander hang up his 13th victory against eight defeats.

The Senators scored their lone run in the second inning when Sam Mele doubled to left and Cass Michaels singled to center sending Mele across with the tally.

Washington's two other hits were singles by Mickey Grasso in the eighth and Mele in the ninth.

The Red Sox opened their assault on Sid Hudson in the second frame, when Vern Stephens and Walt Dropo singled. Doerr sacrificed. Al Zarilla was intentionally walked filling the bases and then Mac Batts' infield out scored Stephens. Dobson brought Dropo and Zarillo home seconds later with a single to left field. The Bosox scored again in the sixth when Zarilla walked and Batts tripled. They got two more markers in the seventh on singles by Billy Goodman and Stephens and a triple by Dropo who was the star of the night with two singles and a triple which drove in three runs. He also drew a walk and scored three times himself.

The Beantowners worked reliefer Joe Haynes in the ninth for four more runs on three consecutive singles, two straight walks and a double by Batts.

Box score:

BOSTON.	AB	R	H	PO	A
DiMaggio, cf.	5	0	1	3	0
Pesky, 3b.	5	0	0	2	2
Goodman, lf.	4	2	2	2	0
Stephens, ss.	5	3	3	3	3
Dropo, 1b.	4	2	3	6	1
Doerr, 2b.	3	1	0	3	3
Zarilla, rf.	2	2	1	6	0
Batts, c.	5	0	3	2	0
Dobson, p.	5	0	2	0	3
Totals	38	10	15	27	12

WASHINGTON.	AB	R	H	PO	A
Yost, 3b.	3	0	0	2	5
Coan, lf.	3	0	0	1	0
Noren, cf.	4	0	0	1	0
Mele, 1b.	4	1	2	12	1
Stewart, rf.	3	0	0	3	1
Michaels, 2b.	3	0	1	2	1
Dente, ss.	2	0	0	4	3
Grasso, c.	2	0	1	2	1
Hudson, p.	2	0	0	0	3
A. Robertson	1	0	0	0	0
Haynes, p.	0	0	0	0	0
Totals	27	1	4	27	15

aForced Grasso for Hudson in 8th.

Score by innings:
Boston .... 030 001 204—10
Washington .... 010 000 000— 1

Errors, none. Runs batted in, Batts 4, Dobson 2, Michaels, Dropo 3, Zarilla. Two-base hits, Mele, Dobson, Batts. Three-base hits, Batts, Dropo. Sacrifices, Doerr, Dente. Double plays, Dobson to Stephens to Dropo; Stephens to Doerr to Dropo; Yost to Mele; Pesky to Doerr to Dropo. Left on bases, Boston 8, Washington 4. Base on balls, off Dobson 4, off Hudson 4, Haynes 2. Strikeouts, by Hudson 2; Dobson 2. Hits, off Hudson 11 in 8; off Haynes 4 in 1. Winner, Dobson (13-8). Loser, Hudson (10-10). Umpires, Soar, Hubbard, Paparella and McKinley. Time, 1:58. Attendance, 10,146.

Big Week Ahead For Cloyd's Park Ball

Featuring make-up games in Louisiana Delta League play, Cloyd's Park in West Monroe will offer almost daily baseball games throughout the week, it was announced yesterday by the park management.

Today the West Monroe Rebels and Calhoun clash in a Delta League contest at 3 o'clock, a regularly scheduled affair.

Wednesday night at 8 o'clock the two West Monroe clubs, the Volunteers and the Rebels, will make up a previously postponed contest.

Friday night the Vols will be hosts to league-leading Mangham in another make-up affair, and Saturday night it will be the Volunteers against Calhoun. Next Sunday afternoon the Vols will be at home in Cloyd's Park to the Delhi Oilers.

Thwarted Scores Neck Triumph In Raceland

Salem, N. H., Aug. 12.—(AP)—Well placed all the way, T. P. Morgan's Thwarted today scored a neck victory over the B. & S. Stable's Outland in the $5,000 Raceland Purse over a mile and sixteenth at Rockingham Park.

The victory increased the Discovery - Outdone seven-year-old's earnings for the year to $22,470.

C. Rufi's Blue Grip was third, five lengths back of Outland barely a neck ahead of W. J. Lenihan's September.

Thwarted, which paid $7.80, covered the distance in 1:45 3-5.

DRUGS
PHONE
123
Fast, Free Motorcycle Delivery
Louisville Pharmacy
Registered Pharmacist
On Duty At All Times

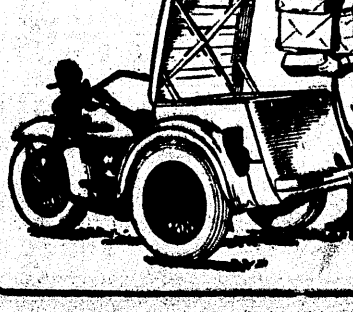

Charles Risks Louis Date To Meet Beshore Tuesday

EZZY RISKS N. B. A. CROWN IN MATCH AT BUFFALO, N. Y.

Champion Favored To Keep Title In Twice Postponed Battle

By Jack Hand

Buffalo, N. Y., Aug. 12.—(AP)—Ezzard Charles risks a $500,000 September date with Joe Louis Tuesday night when he defends his N. B. A.-heavyweight championship against Freddie Beshore at Memorial Auditorium.

A crowd of 12,000 is expected at the indoor arena to see the 15-rounder, twice postponed because of injuries to the champ. The promoters estimate the gate at "about $75,000" with no radio or television planned. The main bout starts at 8 p.m. (CST).

Charles will be making his first start after a long layoff due to a "bruised heart muscle." He was given a physical okay by a medical board at New York, July 5.

Doubt about Charles' reaction to his injuries "makes" the contest. On the surface it figures to be easy for Ez, a 1 to 5 favorite. Nobody knows how he'll stand up in his first fight since Oct. 14.

Beshore, a rough and ready body puncher from Harrisonburg, Pa., plans to carry the battle to Charles as long as he can. That is his only chance against the cautious champ.

"I'm going to win," said Beshore "and if I do I'm going to fight Louis. I have no fear of either of them. I've got to win."

Charles can not afford to take Beshore lightly with the Louis plum waiting next month. Everything is set for Ezzy to fight Joe in the Yankee Stadium Sept. 27 if he gets past Beshore with no serious trouble.

The New York state athletic commission has consistently refused to recognize Charles as champ but Chairman Eddie Eagan indicates he'll crown the winner of a Charles-Louis battle. The National Boxing Association gave Charles the title, June 22, 1949 when he whipped Jersey Joe Walcott at Chicago.

Charles and Beshore originally were matched Feb. 28 but the champ pulled out Feb. 24 with a side injury. Rematched for April 5, the bout was postponed indefinitely by the athletic commission March 27 due to Charles' bruised heart muscle.

There was some doubt that it ever would be held, even after Charles was passed by the doctors as fully recovered. But when Lee Savold, the British - recognized champion, declined a Charles match, the Beshore battle was rescheduled.

Neither fighter ever had a more important fight—Charles because of his injuries and Beshore because he is an unknown getting his "shot at the moon." Ezzy won 66, lost five and drew once in 72 fights. Beshore won 27 of 33 as a pro.

Twice loser to Lee Oma in Buffalo bouts, 26-year-old Beshore does not rate among the challengers in the heavyweight class. Still he thinks he can pull the upset of the year. Easy to hit with either hand, Freddie wades in to punch away at the body. That's the only way the blond navy vet knows how to fight.

The Negro champion from Cincinnati now 29, has been reported vicious in training camp. A good puncher with either hand and a capable boxer, Charles probably is the best we have when he's in top shape. Until he fights Beshore, you'll have to wait and see.

Big Eight League

STANDINGS

Team	Won	oLst	Pct.
Bernice	19	4	.826
Ruston Rebels	16	8	.667
Farmerville	16	9	.640
Sterlington	11	10	.524
Minden	10	13	.435
Hodge	7	14	.333
Ruston Vols	7	17	.292
Dubach	5	16	.238

Today's Games
Farmerville at Ruston Rebels.
Sterlington at Dubach.
Ruston Volunteers at Hodge.
Minden at Bernice

LIONS LEAD

Ruston, Aug. 11.—(Special)—For the second straight season, Manager Glen Posts' Bernice Lions assured themselves of first place in the Big Eight League regular season by handing the Hodge Red Sox a twin-killing, 8-3 and 8-0, under the lights at Hodge Wednesday.

Third Sacker Dendy Elliott batted in two runs with two singles to pace the winners in the opener. Tom (Lefty) Smith shut out the Pale Hose in a two-hitter in the seven-inning nightcap to notch his tenth win. His teammates backed him up three double plays.

With assists from the booming bats of Johnny Williamson and Lewis Best, southpaw Sam Cox blanked the Sterlington Solvents 6-0 on three hits as the Ruston Rebels held on to its slim half game lead over third place Farmerville.

Cox struck out nine and walked one as he faced only 31 batters. Only one Solvent base runner got as far as third. Williamson clubbed out three hits to knock in two while Best crashed a two-run homer in the fifth.

A fine relief performance by Billy Henderson enabled the Farmerville Farmers to defeat the cellar-dwelling Dubach Oilers 11-5. Henderson came on in the second to halt a five-run Dubach rally and hurled airtight ball the rest of the way, giving up five scattered hits.

The battle for the fourth position has narrowed down to two teams, Sterlington and Minden. Minden trails the Solvents by two games and has three remaining games while Sterlington has five left to play.

Both teams split even in the tilts played during the week. The Solvents, managed by Charlie Giddens, fell to the Rebels 6-0 but came back to defeat Hodge 15-8. Minden lost to the Ruston Volunteers 6-2 then trimmed Dubach 8-5 .

RESPONSIVE GROUP

Ripon, Wis. —(AP)— Coach Norman (Red) Strader calls his New York Yanks club the "most responsive" he's ever coached, saying the players absorb work and plays faster than any other group he's ever handled. Most of the players had worked out for a month or more at home before reporting.

GAMES today

COTTON STATES LEAGUE
Clarksdale at MONROE
Pine Bluff at El Dorado
Hot Springs at Greenville
Grenwood at Natchez

NATIONAL LEAGUE
New York at Philadelphia—Hearn (3-2) vs. K. Johnson (4-0).
Brooklyn at Boston—Palica (4-4) vs. Chipman (6-6).
St. Louis at Cincinnati—Brazle (8-5) or Pollet (10-9) vs. Raffensberger (10-13).
Chicago at Pittsburgh (2)—Dubiel (4-5) and Schmitz (9-10) vs. Queen (4-10) and Werle (6-10) or Chambers (8-13).

AMERICAN LEAGUE
Philadelphia at New York—Brissie (6-13) vs. Raschi (14-7).
Cleveland at Chicago (2)—Feller (10-8) and Wiek (2-5) vs. Wight (7-11) and Scarborough (9-14).
Detroit at St. Louis (2)—White (3-4) and Hutchinson (13-6) vs. Marshall (1-2) and Widmar (5-9).
Boston at Washington — Parnell (9-8) vs. Marrero (5-7).

TEXAS LEAGUE
Dallas at San Antonio.
Fort Worth at Houston.
Oklahoma City at Beaumont.
Tulsa at Shreveport.

SOUTHERN ASSOCIATION
Memphis at Chattanooga (2)
Birmingham at Mobile
Little Rock at Nashville (2)
Atlanta at New Orleans (2) (night)

SOUTHEASTERN LEAGUE
Pensacola at Jackson.
Montgomery at Vicksburg.
Selma at Americus.

EVANGELINE LEAGUE
New Iberia at Lafayette.
Hammond at Baton Rouge.
Thibodaux at Houma.
Abbeville at Alexandria.

Jacoboy Wins Photo Nod In Governor's Handicap

Dade Park, Ky., Aug. 12.—(AP)—Jacoboy beat out Lady Marquest by a nose in a photo finish today to win the $1,800 Governor's Handicap, the feature race at Dade Park. Chombro was third.

Ridden by Jockey G. P. Ryan, Jacoboy covered the mile test in 1:38 2-5 to return $20.80 to win, $5.80 to place and $4.20 to show. Lady Marquest, winner of last week's Inaugural, returned $3 and $2.40, while Chombro paid $8.60.

Lt. Gov. Lawrence Wetherby presented a silver trophy to the winning owners — Mrs. J. L. Knight of Lexington.

Lady Marquest, backed down to a 4-5 favorite by the crowd of 13,000, moved up from third position in the back stretch to take the lead but couldn't keep it as Jacoboy put on a drive in the finish.

Polio Insurance!
Entire Family
2 years $10
FAULK & FOSTER
Phone 4303

Neville Tigers Change Camp Plans, Go To Hardtner Instead Of Biloxi

Coach Ruple Announced Addition Of Baton Rouge To Grid Slate

The Neville High School Tigers, who had planned to depart today for training at a camp near Biloxi, Miss., have changed their arrangements and will head this morning for Camp Hardtner, near Pollock, instead.

Coach Bill Ruple, in announcing the change, said the "boys put up such a howl to return to the hills of Hardtner" that the decision was made to go there instead. Neville had trained at Hardtner during 1947-48 before taking their first trip to the Biloxi camp last year.

Coach Ruple also announced the addition to the Tiger schedule of Baton Rouge High for a date here November 3.

"With the addition of Baton Rouge High, the Tigers will be offering the best and toughest home schedule in the history of the school," Ruple declared.

The home slate opens with the same Homer Pelicans that lost to Neville in the North Louisiana championship playoff last year and follows with Ouachita of Monroe, the always tough Ruston Bearcats, Baton Rouge High, and the Fair Park Indians of Shreveport.

The Tiger squad departing for the two-week encampment was also listed by Ruple as Cecil Arant, Ken Abington, Harold Bassett, Jack Baugh, Wayne Baugh, James Boult, Ben Brooks, Fred Brooks, W. T. Brown, Charles Calhoun, Dick Campbell, Sam Campbell, Jimmie Dennis, Arnold Duke, Guy Gannaway, Johnny Johnson, Tommy Leos, John Love, Charles Martin, Jerry McWilliams, Charles Prophit, J. W. Richards, Johnny Schmidt, Fred Seiler, Bobby Shafto, Leland Sims, Phillip Thornton, Dick Tooke, Alphonse Williams, and David Wadsworth.

The Neville schedule:
Sept. 8—Bolton at Alexandria.
Sept. 15—Minden, there.
Sept. 22—Homer, here.
Sept. 29—Rayville, there.
Oct. 6—Ouachita, here.
Oct. 13—Farmerville, there.
Oct. 20—Ruston, here.
Oct. 27—Open.
Nov. 3—Baton Rouge, here.
Nov. 10—Fair Park, here.
Nov. 17—Bastrop, there.

TRANSPLANTED

New York —(AP)— There are 15 Texans on the New York Yanks football roster, but none of them has a richer Texas accent than young Bobby Brown, equipment manager, who was born in Rockford, Ill., and has lived only eight years in Houston.

Industrial League

STANDINGS

Team	Won	Lost	Pct.
Thermatomic	16	5	.762
Southern Bell	16	6	.727
United Gas	15	6	.714
News-Star	10	11	.476
Western Electric	9	13	.409
Post Office	8	13	.381
La. Power	2	22	.045

Tuesday's Games
News-Star vs. United Gas at Barkdull Faulk, 8 p.m.
Thermatomic vs. Western Electric at Sterlington, 8 p.m.

Wednesday's Games
United Gas vs. Southern Bell at Barkdull Faulk, 8 p.m.
News-Star vs. Post Office at M. P., 8 p.m.

Friday's Games
Western Electric vs Post Office at Barkdull Faulk, 8 p.m.
United Gas vs. Thermatomic at "REC" Field, 8 p.m.
Southern Bell vs. News-Star at Sherrouse, 8 p.m.

Utah Promoter Challenges For Match For Rex Layne

Salt Lake City, Aug. 12.—(AP)—A Utah promoter today challenged the winner of the Joe Louis-Ezzard Charles fight next month to meet Rex Layne of Lewiston, Utah, in a fight in aSn Francisco in October.

The challenge was telegraphed to Jim Norris, president of the International Boxing Club, in New York City. It was signed by Jim Downing, Salt Lake City promoter.

Downing said the proposed fight in the San Francisco Cow Palace would be promoted jointly by himself and Bill Kyne, west coast promoter.

Layne has had 26 professional fights, winning all but one. His only loss was to Dave Whitlock of San Francisco, who twice has been beaten by the Utah fighter.

Layne has fought both Louis and Charles in exhibition matches. He has been described by Louis as among the more promising heavyweights.

SEEKS NUMBER FIVE

Rochester, N. Y. —(AP)— Johnny Keane, manager of the Rochester Red Wings of the International League, is shooting for his fifth pennant as a manager in the St. Louis Cardinal farm system—and his team is a good bet to cop the IL bunting. Keane previously won flags with little Cards at Albany in the Georgia - Florida League in 1938 and 1939; with New Iberia in the Evangeline League in 1941, and with Houston of the Texas circuit in 1947.

DUPONT, BAKER PLAY FOR TITLE

Defending Singles Champ Also In Double Finals In Essex Meet

Manchester, Mass., Aug. 12—(AP)—A pair of three-set marathons produced singles finalists for the Essex Women's Tennis Tournament here today with the winners Defending Champion Mrs. Margaret Osborne Dupont of Wilmington, Del., and 20-year old Beverly of Santa Monica, Calif.

Mrs. Dupont, two year-national champion seeking her third Essex crown, eliminated 23-year old Shirley Fry of Akron, O., sixth-ranking and national junior champion in 1944 and 1945, 6-0, 6-8, 8-6.

Miss Baker, upset winner over Wimbledon Champion Louise Brough of Beverly Hills, Calif., in the semi-finals, tumbled Mrs. Patricia Canning Todd of La Jolla, Calif., 4-6, 7-5, 6-2.

The doubles semi-finals produced a final of Miss Brough and Mrs. Dupont against Miss Fry and Foris Hart of Jacksonville, Fla.

The Brough-Dupont team, eight-year U. S. National champions and three-year Wimbledon queens, won by 6-4, 6-0 over Nancy Chaffee of Ventura, Calif., and Mrs. Marjorie Gladman Buck of Boston.

Hart and Fry, second seeded behind Brough - Dupont, advanced over Mrs. Todd and 15-year old Maureen Connolly of San Diego, Calif., 6-4, 6-3.

The doubles final comes as the fifth meeting between the same two teams in the finals of major tournaments within a year.

The Brough-Dupont team beat Hart and Fry in finals of the 1949 U. S. Nationals and in the 1950 Wimbledon and U. S. Easterns. Hart and Fry beat Brough - Dupont in finals of the Queens Tournament in London last spring.

TWO BOXING NIGHTS

New York —(AP)— Madison Square Garden will have only two dates available for boxing during September. Friday the 15th and Friday the 22nd have been set aside for International Boxing Club shows. The Garden will be without sports until late in October because the annual rodeo opens on Sept. 27 and runs through Oct. 22.

Air-Conditioning
Engineers-Distributors
Contractors
The Dykes Co. Inc.
309 Louisville Phone 9750

"RUGGED!"

. . . says DANNY DAIMWOOD, commercial artist, Monroe, La. "I've driven my CROSLEY 24,000 miles in the three years I've had it and many of those miles were made on long, hard trips and I have nothing but praise for this fine little automobile. Around town I really appreciate its ease of parking and handling in traffic. Bear in mind that my CROSLEY cost me less than $1000 brand new and that I consistently get 35 to 40 miles per gallon on gasoline."

TAKE YOUR NEIGHBOR'S WORD FOR IT!

Watch for further statements from more of your Neighbors about their CROSLEY CAR
There are Six Body Styles To Choose From

HOWARD GRIFFIN
712 S. GRAND PHONE 4682

HAVE "MOWER" FUN
With Less Trouble

Treat yourself and your lawn to a top quality Jacobsen or Worthington Power Mower.

Manufactured by World's oldest and largest maker of power mowers—your Assurance of quality.

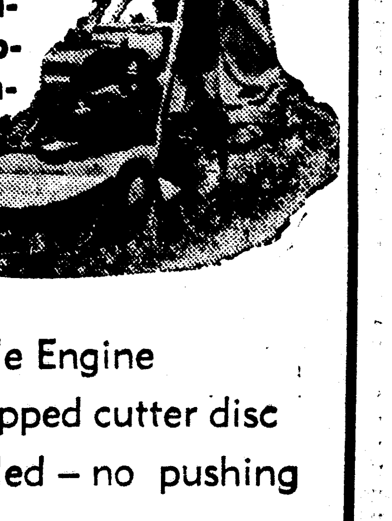

Every Jacobsen and Worthington is unconditionally Guaranteed and serviced by our newly equipped lawn mower Department. Monroe's only complete one-stop power mower repair service.

Jacobsen 26" Lawn King (pictured below). More than 15 models ranging from 18 inch cut up to heaviest duty commercial 62 inch cut.

Prices as low as
$107.00
TERMS

- 20" Cut
- 2 HP 4 Cycle Engine
- Clutch equipped cutter disc
- Self propelled – no pushing required
- Heavy Steel Base
- Out performs any mower in it's class
- Priced lower than any other self propelled Rotary Mower

$174.50 TERMS
other models low as $97.50

PHONE 4682
For Free Demonstration on your Lawn (No obligation, of course)

HOWARD GRIFFIN
712 S. GRAND PHONE 4682

LOWLY WHITE SOX KNOCK OUT INDIANS, 11-4

YANKS TRIM A'S, 7-2, CLIMB BACK INTO 2ND PLACE

Rained-Out Tigers Hold Edge; Cleveland Drops To Third Place

Chicago, Aug. 12.—(AP)—The lowly Chicago White Sox rapped 16 hits, nine of them for extra bases, today to hang a 11-4 kayo on Cleveland and drop the Indians into third place, three and a half games behind Detroit's idle American League leaders.

The Sox blasted two home runs, three triples, four doubles and added seven other hits for a total of 32 bases in pounding of five Cleveland pitchers.

Steve Gromek suffered his sixth setback as Chicago scored all but one of its runs on 14 hits in the first four innings.

Eddie Robinson paced the Chicago attack with his 13th and 14th homers. Luis Aloma, who worked the final five and two-thirds innings on a yield of four hits, speared his fifth decision after starter starter Howie Judson wilted.

Robinson opened the big Chicago third with his first homer, and before the Chicagoans were finally stopped with four runs on five hits—four for extra bases—Marino Pieretti and Zoldak took turns trying to stop the White Sox for the departed Gromek.

Joe Gordon's No. 15 homer launched Cleveland's two run spurt in the third. A walk and two singles plus Larry Doby's fly produced the second run.

Bob Lemon, appearing as a pinch swinger, flied for Cleveland's third run in the fourth with the bases loaded.

Cleveland's final run was produced by Doby's fifth inning home run.

Box score:

CLEVELAND.	AB	R	H	PO	A
Mitchell, lf.	5	0	2	4	0
Kennedy, rf.	5	0	1	1	0
Doby, cf.	4	1	2	2	0
Easter, 1b.	4	0	1	7	0
Rosen, 3b.	4	0	0	0	1
Boone, ss.	3	1	1	4	2
Gordon, 2b.	1	1	1	3	1
Avila, 2b.	2	0	0	2	1
Hegan, c.	0	1	0	1	0
Murray, c.	2	0	1	0	2
Gromek, p.	0	0	0	0	0
Pieretti, p.	0	0	0	0	1
Zoldak, p.	0	0	0	0	0
aLemon	1	0	0	0	0
Rosek, p.	1	0	0	0	0
Flores, p.	0	0	0	0	0
bClark	1	0	0	0	0
Totals	34	4	9	24	8

aFlied out for Zoldak in 4th.
bFouled to Masi for Flores in 9th.

CHICAGO.	AB	R	H	PO	A
Fox, 2b.	4	2	3	5	6
Philley, rf.	5	0	1	1	0
Rickert, lf.	4	2	1	3	0
Robinson, 1b.	4	2	3	10	1
Majeski, 3b.	4	2	3	1	0
McCormick, cf.	3	14	2	2	0
Carrasquel, ss.	5	1	1	0	3
Masi, c.	5	1	2	5	0
Judson, p.	1	0	0	0	1
Aloma, p.	2	0	0	0	3
Totals	37	11	16	27	14

Score by innings:

Cleveland	002	110	000—4
Chicago	214	300	01x—11

Error, Easter. Runs batted in, Rickert, Robinson 3, Philley, Doby 2, McCormick, Masi 2, Fox, Lemon, Carrasquel 2. Two-base hits, Fox, Rickert, Majeski, Carrasquel, Mitchell. Three-base hits, Philley, McCormick, Fox. Home run, Gordon, Robinson 2, Doby. Sacrifices, Gromek, Judson, Majeski. Double plays, Carrasquel to Fox to Robinson, Fox to Robinson to Fox. Left on bases, Cleveland 7, Chicago 9. Base on balls, off Gromek 1, Judson 2, Aloma 1, Rozek 3, Flores 1. Strikeouts, Gromek 1, Judson 1, Aloma 3. Hits off, Gromek 5 in 2 innings (faced one batter in third) Judson 5 in 3 1-3; Pieretti 4 in 2-3; Zoldak 0 in 1-3; Aloma 4 in 5 2-3; Rojek 7 in 4 1-3; Flores 0 in 2-3. Hit by pitcher, by Judson (Gordon). Winner, Aloma (5-2). Loser, Gromek (6-6). Umpires, Grieve, Berry, Stevens & Boyer. Time, 2:36. Attendance, 7,259 (paid).

YANKS DOWN A'S

New York, Aug. 12.—(AP)— Allie Reynolds, in constant difficulty because of wildness, had it in the clutch today as he pitched the New York Yankees to a 7-2 victory over the Philadelphia Athletics.

Reynolds walked seven batters and allowed nine hits in turning in his 10th victory against the same number of losses.

The big righthander also got the Yank scoring underway in the first two runs of a game winning five-run rally.

Carl Scheib started for the A's and was knocked out in the big second in favor of little Bobby Shantz. Shantz smacked a home run in the fourth to complete the A's scoring. Gene Woodling, with a pair of singles and a home run led the Yankee attack. Joe DiMaggio sat on the bench for the second straight day.

Box score:

PHILADELPHIA.	AB	R	H	PO	A
Joost, ss	4	1	1	2	3
McCosky, lf.	1	0	0	1	0
Lehner, rf.	5	0	1	1	0
Chapman, cf.	4	0	3	0	0
Fain, 1b.	4	0	0	11	1
Hitchcock, 2b.	4	0	0	2	7
Wahl, 3b.	4	0	1	2	2
Tipton, c.	3	0	1	4	0
Scheib, p.	1	0	1	0	0
Shantz, p.	3	1	1	1	1
Totals	33	2	9	24	14

NEW YORK.	AB	R	H	PO	A
Woodling, lf.	5	2	3	3	0
Rizzuto, ss.	4	0	1	1	1
Bauer, rf.	4	0	0	3	0
Mize, 1b.	3	0	0	5	0
Collins, 1b.	1	0	0	3	0
Berra, c.	4	1	1	4	1
Brown, 3b.	3	2	1	1	3
Mapes, cf.	3	0	0	3	0
Coleman, 2b.	3	1	2	4	2
Reynolds, p.	4	1	1	0	1
Totals	34	7	9	27	8

Score by innings:

Philadelphia	100	100	000—2
New York	050	110	00x—7

Errors, Joost, Hitchcock. Runs batted in, Chapman, Shantz, Reynolds 2, Woodling 2, Rizzuto, Mize, Coleman. Two-base hits, Berra, Rizzuto. Three-base hit, Brown. Home runs, Shantz, Woodling. Sacrifices, McCosky, Mapes. Double plays, Coleman to Collins; Rizzuto to Coleman to Collins. Left on bases, Philadelphia 12, New York 8. Base on balls, Scheib 2, Shantz 2, Reynolds 7. Strikeouts, Shantz 3, Reynolds 3. Hits, off Scheib 4, in 1 1-3 innings; off Shantz 5 in 6 2-3 innings. Winner, Reynolds (10-10). Loser, Scheib (3-8). Umpires, Rommel, Hurley and McGowan. Time, 2:25. Attendance, 18,618 (paid).

RED SOX WHIP NATS

Washington, Aug. 12. —(AP)— Big Joe Dobson pitched his best game of the year tonight—a four hitter—while his teammates pounded out 15 hits to give the Boston Red Sox a 10-1 victory over the Washington Senators.

A crowd of 10,146 fans at Griffith Stadium watched the 33-year-old righthander hang up his 13th victory against eight defeats.

The Senators scored their lone run in the second inning when Sam Mele doubled to left and Cass Michaels singled to center sending Mele across with the tally.

Washington's two other hits were singles by Mickey Grasso in the eighth and Mele in the ninth.

The Red Sox opened their assault on Sid Hudson in the second frame, when Vern Stephens and Walt Dropo singled. Doerr sacrificed. Al Zarilla was intentionally walked filling the bases and then Mac Batts' infield out scored Stephens. Dobson brought Dropo and Zarillo home seconds later with a single to left field. The Bosox scored again in the sixth when Zarilla walked and Batts tripled. They got two more markers in the seventh on singles by Billy Goodman and Stephens and a triple by Dropo who was the star of the night with two singles and a triple which drove in three runs. He also drew a walk and scored three times himself.

The Beantowners worked reliefer Joe Haynes in the ninth for four more runs on three consecutive singles, two straight walks and a double by Batts.

Box score:

BOSTON.	AB	R	H	PO	A
DiMaggio, cf.	5	0	1	3	0
Pesky, 3b.	5	0	0	2	2
Goodman, lf.	4	2	2	2	0
Stephens, ss.	5	3	3	3	3
Dropo, 1b.	4	2	3	6	1
Doerr, 2b.	3	1	0	3	3
Zarilla, rf.	2	2	1	6	0
Batts, c.	5	0	3	2	0
Dobson, p.	5	0	2	0	3
Totals	38	10	15	27	12

WASHINGTON.	AB	R	H	PO	A
Yost, 3b.	3	0	0	2	5
Coan, lf.	3	0	0	1	0
Noren, cf.	4	0	0	1	0
Mele, 1b.	4	1	2	12	1
Stewart, rf.	3	0	0	3	1
Michaels, 2b.	3	0	1	2	1
Dente, ss.	2	0	0	4	3
Grasso, c.	2	0	1	2	1
Hudson, p.	2	0	0	0	3
A. Robertson	1	0	0	0	0
Haynes, p.	0	0	0	0	0
Totals	27	1	4	27	15

aForced Grasso for Hudson in 8th.

Score by innings:

Boston	030	001	204—10
Washington	010	000	000— 1

Errors, none. Runs batted in, Batts 4, Dobson 2, Michaels, Dropo 3, Zarilla. Two-base hits, Mele, Dobson, Batts. Three-base hits, Batts, Dropo. Sacrifices, Doerr, Dente. Double plays, Dobson to Stephens to Dropo; Stephens to Doerr to Dropo; Yost to Mele; Pesky to Doerr to Dropo. Left on bases, Boston 8, Washington 4. Base on balls, off Dobson 4, off Hudson 4, Haynes 2. Strikeouts, by Hudson 2; Dobson 2. Hits, off Hudson 11 in 8; off Haynes 4 in 1. Winner, Dobson (13-8). Loser, Hudson (10-10). Umpires, Soar, Hubbard, Paparella and McKinley. Time, 1:58. Attendance, 10,146.

Big Week Ahead For Cloyd's Park Ball

Featuring make-up games in Louisiana Delta League play, Cloyd's Park in West Monroe will offer almost daily baseball games throughout the week, it was announced yesterday by the park management.

Today the West Monroe Rebels and Calhoun clash in a Delta League contest at 3 o'clock, a regularly scheduled affair.

Wednesday night at 8 o'clock the two West Monroe clubs, the Volunteers and the Rebels, will make up a previously postponed contest.

Friday night the Vols will be hosts to league-leading Mangham in another make-up affair, and Saturday night it will be the Volunteers against Calhoun. Next Sunday afternoon the Vols will be at home in Cloyd's Park to the Delhi Oilers.

Thwarted Scores Neck Triumph In Raceland

Salem, N. H., Aug. 12.—(AP)—Well placed all the way, T. P. Morgan's Thwarted today scored a neck victory over the B. & S. Stable's Outland in the $5,000 Raceland Purse over a mile and sixteenth at Rockingham Park.

The victory increased the Discovery - Outdone seven-year-old's earnings for the year to $22,470.

C. Rufi's Blue Grip was third, five lengths back of Outland barely a neck ahead of W. J. Lenihan's September.

Thwarted, which paid $7.80, covered the distance in 1:45 3-5.

DRUGS
PHONE
123
Fast, Free Motorcycle Delivery
Louisville Pharmacy
Registered Pharmacist On Duty At All Times

Charles Risks Louis Date To Meet Beshore Tuesday

EZZY RISKS N. B. A. CROWN IN MATCH AT BUFFALO, N. Y.

Champion Favored To Keep Title In Twice Postponed Battle

By Jack Hand

Buffalo, N. Y., Aug. 12.—(AP)— Ezzard Charles risks a $500,000 September date with Joe Louis Tuesday night when he defends his N. B. A.-heavyweight championship against Freddie Beshore at Memorial Auditorium.

A crowd of 12,000 is expected at the indoor arena to see the 15-rounder, twice postponed because of injuries to the champ. The promoters estimate the gate at "about $75,000" with no radio or television planned. The main bout starts at 8 p.m. (CST).

Charles will be making his first start after a long layoff due to a "bruised heart muscle." He was given a physical okay by a medical board at New York, July 5.

Doubt about Charles' reaction to his injuries "makes" the contest. On the surface it figures to be easy for Ez, a 1 to 5 favorite. Nobody knows how he'll stand up in his first fight since Oct. 14.

Beshore, a rough and ready body puncher from Harrisonburg, Pa., plans to carry the battle to Charles as long as he can. That is his only chance against the cautious champ.

"I'm going to win," said Beshore "and if I do I'm going to fight Louis. I have no fear of either of them. I've got to win."

Charles can not afford to take Beshore lightly with the Louis plum waiting next month. Everything is set for Ezzy to fight Joe in the Yankee Stadium Sept. 27 if he gets past Beshore with no serious trouble.

The New York state athletic commission has consistently refused to recognize Charles as champ but Chairman Eddie Eagan indicates he'll crown the winner of a Charles-Louis battle. The National Boxing Association gave Charles the title, June 22, 1949 when he whipped Jersey Joe Walcott at Chicago.

Charles and Beshore originally were matched Feb. 28 but the champ pulled out Feb. 24 with a side injury. Rematched for April 5, the bout was postponed indefinitely by the athletic commission March 27 due to Charles' bruised heart muscle.

There was some doubt that it ever would be held, even after Charles was passed by the doctors as fully recovered. But when Lee Savold, the British - recognized champion, declined a Charles match, the Beshore battle was rescheduled.

Neither fighter ever had a more important fight—Charles because of his injuries and Beshore because he is an unknown getting his "shot at the moon." Ezzy won 66, lost five and drew once in 72 fights. Beshore won 27 of 33 as a pro.

Twice loser to Lee Oma in Buffalo bouts, 26-year-old Beshore does not rate among the challengers in the heavyweight class. Still he thinks he can pull the upset of the year. Easy to hit with either hand, Freddie wades in to punch away at the body. That's the only way the blond navy vet knows how to fight.

The Negro champion from Cincinnati now 29, has been reported vicious in training camp. A good puncher with either hand and a capable boxer, Charles probably is the best we have when he's in top shape. Until he fights Beshore, you'll have to wait and see.

Big Eight League

STANDINGS

Team	Won	oLst	Pct.
Bernice	19	4	.826
Ruston Rebels	16	8	.667
Farmerville	16	9	.640
Sterlington	11	10	.524
Minden	10	13	.435
Hodge	7	14	.333
Ruston Vols	7	17	.292
Dubach	5	16	.238

Today's Games

Farmerville at Ruston Rebels.
Sterlington at Dubach.
Ruston Volunteers at Hodge.
Minden at Bernice

LIONS LEAD

Ruston, Aug. 11.—(Special)—For the second straight season, Manager Glen Posts' Bernice Lions assured themselves of first place in the Big Eight League regular season by handing the Hodge Red Sox a twin-killing, 8-3 and 8-0, under the lights at Hodge Wednesday.

Third Sacker Dendy Elliott batted in two runs with two singles to pace the winners in the opener. Tom (Lefty) Smith shut out the Pale Hose in a two-hitter in the seven-inning nightcap to notch his tenth win. His teammates backed him up three double plays.

With assists from the booming bats of Johnny Williamson and Lewis Best, southpaw Sam Cox blanked the Sterlington Solvents 6-0 on three hits as the Ruston Rebels held on to its slim half game lead over third place Farmerville.

Cox struck out nine and walked one as he faced only 31 batters. Only one Solvent base runner got as far as third. Williamson clubbed out three hits to knock in two while Best crashed a two-run homer in the fifth.

A fine relief performance by Billy Henderson enabled the Farmerville Farmers to defeat the cellar-dwelling Dubach Oilers 11-5. Henderson came on in the second to halt a five-run Dubach rally and hurled airtight ball the rest of the way, giving up five scattered hits.

The battle for the fourth position has narrowed down to two teams, Sterlington and Minden. Minden trails the Solvents by two games and has three remaining games while Sterlington has five left to play.

Both teams split even in the tilts played during the week. The Solvents, managed by Charlie Giddens, fell to the Rebels 6-0 but came back to defeat Hodge 15-8. Minden lost to the Ruston Volunteers 6-2 then trimmed Dubach 8-5.

RESPONSIVE GROUP

Ripon, Wis. —(AP)— Coach Norman (Red) Strader calls his New York Yanks club the "most responsive" he's ever coached, saying the players absorb work and plays faster than any other group he's ever handled. Most of the players had worked out for a month or more at home before reporting.

GAMES today

COTTON STATES LEAGUE

Clarksdale at MONROE
Pine Bluff at El Dorado
Hot Springs at Greenville
Grenwood at Natchez

NATIONAL LEAGUE

New York at Philadelphia—Hearn (3-2) vs. K. Johnson (4-0).
Brooklyn at Boston—Palica (4-4) vs. Chipman (6-6).
St. Louis at Cincinnati—Brazle (8-5) or Pollet (10-9) vs. Raffensberger (10-13).
Chicago at Pittsburgh (2)—Dubiel (4-5) and Schmitz (9-10) vs. Queen (4-10) and Werle (6-10) or Chambers (8-13).

AMERICAN LEAGUE

Philadelphia at New York—Brissie (6-13) vs. Raschi (14-7).
Cleveland at Chicago (2)—Feller (10-8) and Wiek (2-5) vs. Wight (7-11) and Scarborough (9-14).
Detroit at St. Louis (2)—White (3-4) and Hutchinson (13-6) vs. Marshall (1-2) and Widmar (5-9).
Boston at Washington — Parnell (9-8) vs. Marrero (5-7).

TEXAS LEAGUE

Dallas at San Antonio.
Fort Worth at Houston.
Oklahoma City at Beaumont.
Tulsa at Shreveport.

SOUTHERN ASSOCIATION

Memphis at Chattanooga (2)
Birmingham at Mobile
Little Rock at Nashville (2)
Atlanta at New Orleans (2) (night)

SOUTHEASTERN LEAGUE

Pensacola at Jackson.
Montgomery at Vicksburg.
Selma at Americus.

EVANGELINE LEAGUE

New Iberia at Lafayette.
Hammond at Baton Rouge.
Thibodaux at Houma.
Abbeville at Alexandria.

Jacoboy Wins Photo Nod In Governor's Handicap

Dade Park, Ky., Aug. 12.—(AP)—Jacoboy beat out Lady Marquest by a nose in a photo finish today to win the $1,800 Governor's Handicap, the feature race at Dade Park. Chombro was third.

Ridden by Jockey G. P. Ryan, Jacoboy covered the mile test in 1:38 2-5 to return $20.80 to win, $5.80 to place and $4.20 to show. Lady Marquest, winner of last week's Inaugural, returned $3 and $2.40, while Chombro paid $8.60.

Lt. Gov. Lawrence Wetherby presented a silver trophy to the winning owners — Mrs. J. L. Knight of Lexington.

Lady Marquest, backed down to a 4-5 favorite by the crowd of 13,000, moved up from third position in the back stretch to take the lead but couldn't keep it as Jacoboy put on a drive in the finish.

Polio Insurance!
Entire Family
2 years $10
FAULK & FOSTER
Phone 4303

Neville Tigers Change Camp Plans, Go To Hardtner Instead Of Biloxi

Coach Ruple Announced Addition Of Baton Rouge To Grid Slate

The Neville High School Tigers, who had planned to depart today for training at a camp near Biloxi, Miss., have changed their arrangements and will head this morning for Camp Hardtner, near Pollock, instead.

Coach Bill Ruple, in announcing the change, said the "boys put up such a howl to return to the hills of Hardtner" that the decision was made to go there instead. Neville had trained at Hardtner during 1947-48 before taking their first trip to the Biloxi camp last year.

Coach Ruple also announced the addition to the Tiger schedule of Baton Rouge High for a date here November 3.

"With the addition of Baton Rouge High, the Tigers will be offering the best and toughest home schedule in the history of the school," Ruple declared.

The home slate opens with the same Homer Pelicans that lost to Neville in the North Louisiana championship playoff last year and follows with Ouachita of Monroe, the always tough Ruston Bearcats, Baton Rouge High, and the Fair Park Indians of Shreveport.

The Tiger squad departing for the two-week encampment was also listed by Ruple as Cecil Arant, Ken Abington, Harold Bassett, Jack Baugh, Wayne Baugh, James Boult, Ben Brooks, Fred Brooks, W. T. Brown, Charles Calhoun, Dick Campbell, Sam Campbell, Jimmie Dennis, Arnold Duke, Guy Gannaway, Johnny Johnson, Tommy Leos, John Love, Charles Martin, Jerry McWilliams, Charles Prophit, J. W. Richards, Johnny Schmidt, Fred Seiler, Bobby Shafto, Leland Sims, Phillip Thornton, Dick Tooke, Alphonse Williams, and David Wadsworth.

The Neville schedule:

Sept. 8—Bolton at Alexandria.
Sept. 15—Minden, there.
Sept. 22—Homer, here.
Sept. 29—Rayville, there.
Oct. 6—Ouachita, here.
Oct. 13—Farmerville, there.
Oct. 20—Ruston, here.
Oct. 27—Open.
Nov. 3—Baton Rouge, here.
Nov. 10—Fair Park, here.
Nov. 17—Bastrop, there.

TRANSPLANTED

New York —(AP)— There are 15 Texans on the New York Yanks football roster, but none of them has a richer Texas accent than young Bobby Brown, equipment manager, who was born in Rockford, Ill., and has lived only eight years in Houston.

Industrial League

STANDINGS

Team	Won	Lost	Pct.
Thermatomic	16	5	.762
Southern Bell	16	6	.727
United Gas	15	6	.714
News-Star	10	11	.476
Western Electric	9	13	.409
Post Office	8	13	.381
La. Power	2	22	.045

Tuesday's Games

News-Star vs. United Gas at Barkdull Faulk, 8 p.m.
Thermatomic vs. Western Electric at Sterlington, 8 p.m.

Wednesday's Games

United Gas vs. Southern Bell at Barkdull Faulk, 8 p.m.
News-Star vs. Post Office at M. P., 8 p.m.

Friday's Games

Western Electric vs Post Office at Barkdull Faulk, 8 p.m.
United Gas vs. Thermatomic at "REC" Field, 8 p.m.
Southern Bell vs. News-Star at Sherrouse, 8 p.m.

Utah Promoter Challenges For Match For Rex Layne

Salt Lake City, Aug. 12.—(AP)—A Utah promoter today challenged the winner of the Joe Louis-Ezzard Charles fight next month to meet Rex Layne of Lewiston, Utah, in a fight in aSn Francisco in October.

The challenge was telegraphed to Jim Norris, president of the International Boxing Club, in New York City. It was signed by Jim Downing, Salt Lake City promoter.

Downing said the proposed fight in the San Francisco Cow Palace would be promoted jointly by himself and Bill Kyne, west coast promoter.

Layne has had 26 professional fights, winning all but one. His only loss was to Dave Whitlock of San Francisco, who twice has been beaten by the Utah fighter.

Layne has fought both Louis and Charles in exhibition matches. He has been listed by Louis as among the more promising heavyweights.

SEEKS NUMBER FIVE

Rochester, N. Y. —(AP)— Johnny Keane, manager of the Rochester Red Wings of the International League, is shooting for his fifth pennant as a manager in the St. Louis Cardinal farm system—and his team is a good bet to cop the IL bunting. Keane previously won flags with little Cards at Albany in the Georgia - Florida League in 1938 and 1939; with New Iberia in the Evangeline League in 1941, and with Houston of the Texas circuit in 1947.

DUPONT, BAKER PLAY FOR TITLE

Defending Singles Champ Also In Double Finals In Essex Meet

Manchester, Mass., Aug. 12—(AP)—A pair of three-set marathons produced singles finalists for the Essex Women's Tennis Tournament here today with the winners Defending Champion Mrs. Margaret Osborne Dupont of Wilmington, Del., and 20-year old Beverly of Santa Monica, Calif.

Mrs. Dupont, two year-national champion seeking her third Essex crown, eliminated 23-year old Shirley Fry of Akron, O., sixth-ranking and national junior champion in 1944 and 1945, 6-0, 6-8, 8-6.

Miss Baker, upset winner over Wimbledon Champion Louise Brough of Beverly Hills, Calif., in the semi-finals, tumbled Mrs. Patricia Canning Todd of La Jolla, Calif., 4-6, 7-5, 6-2.

The doubles semi-finals produced a final of Miss Brough and Mrs. Dupont against Miss Fry and Foris Hart of Jacksonville, Fla.

The Brough-Dupont team, eight-year U. S. National champions and three-year Wimbledon queens, won by 6-4, 6-0 over Nancy Chaffee of Ventura, Calif., and Mrs. Marjorie Gladman Buck of Boston.

Hart and Fry, second seeded behind Brough - Dupont, advanced over Mrs. Todd and 15-year old Maureen Connolly of San Diego, Calif., 6-4, 6-3.

The doubles final comes as the fifth meeting between the same two teams in the finals of major tournaments within a year.

The Brough-Dupont team beat Hart and Fry in finals of the 1949 U. S. Nationals and in the 1950 Wimbledon and U. S. Easterns. Hart and Fry beat Brough - Dupont in finals of the Queens Tournament in London last spring.

TWO BOXING NIGHTS

New York —(AP)— Madison Square Garden will have only two dates available for boxing during September. Friday the 15th and Friday the 22nd have been set aside for International Boxing Club shows. The Garden will be without sports until late in October because the annual rodeo opens on Sept. 27 and runs through Oct. 22.

Air-Conditioning
Engineers-Distributors
Contractors
The Dykes Co. Inc.
309 Louisville Phone 9750

"RUGGED!"

. . . says DANNY DAIMWOOD, commercial artist, Monroe, La. "I've driven my CROSLEY 24,000 miles in the three years I've had it and many of those miles were made on long, hard trips and I have nothing but praise for this fine little automobile. Around town I really appreciate its ease of parking and handling in traffic. Bear in mind that my CROSLEY cost me less than $1000 brand new" and I consistently get 35 to 40 miles per gallon on gasoline."

TAKE YOUR NEIGHBOR'S WORD FOR IT!

Watch for further statements from more of your Neighbors about their CROSLEY CAR

There are Six Body Styles To Choose From

HOWARD GRIFFIN

712 S. GRAND PHONE 4682

HAVE "MOWER" FUN
With Less Trouble

Treat yourself and your lawn to a top quality Jacobsen or Worthington Power Mower.

Manufactured by World's oldest and largest maker of power mowers—your Assurance of quality.

Every Jacobsen and Worthington is unconditionally Guaranteed and serviced by our newly equipped lawn mower Department. Monroe's only complete one-stop power mower repair service.

Jacobsen 26" Lawn King (pictured below). More than 15 models ranging from 18 inch cut up to heaviest duty commercial 62 inch cut.

Prices as low as

$107.00
TERMS

- 20" Cut
- 2 HP 4 Cycle Engine
- Clutch equipped cutter disc
- Self propelled – no pushing required
- Heavy Steel Base
- Out performs any mower in it's class
- Priced lower than any other self propelled Rotary Mower

$174.50 TERMS
other models low as $97.50

PHONE 4682
For Free Demonstration on your Lawn (No obligation, of course)

HOWARD GRIFFIN

712 S. GRAND PHONE 4682

TEMPERS FLARE AS PHILS WIN OVER GIANTS

FISTS FLY, TWO PLAYERS KICKED OUT OF CONTEST

League Leaders Forced Eleven Innings To Turn Back New York, 5-4

PHILADELPHIA, Aug. 12.—(AP)— Fists flew and tempers flared today as the league-leading Philadelphia Phillies edged the New York Giants, 5-4, in 11 innings.

The rhubarb occurred in the fourth inning and led indirectly to the winning of the game. In the fourth Catcher Andy Seminick of the Phils and Bill Rigney of the Giants were banished for fighting.

Players from both teams rushed out and before order was restored, Philadelphia police threatened to arrest giant First Baseman Tookie Gilbert for "using profane language" but Umpire Lee Ballanfant talked them out of it.

Stan Lopata replaced Seminick behind the bat for the Phils and tripled and scored the winning run in the 11th. Lopata connected with one out against reliefer David Koslo. Koslo intentionally passed the next two hitters to load the bases but Ed Waitkus sent a fly to center field and Lopata scored after the catch.

Before the booting of Rigney and Seminick, Ed Stanky of the Giants was heaved out for waving his arms at second base to distract the Philadelphia batters. Stanky had done this against the Phils and Braves previously and before the game it was announced he would hold off this tactic today. The Giants played the rest thing in the rules to prevent such a maneuver.

Seminick incurred the wrath of the Giants as early as the second inning when he bumped hard into Third Baseman Hank Thompson. Thompson was knocked out and removed from the game. In the fourth, Seminick got on base on an error. Mike Goliat then bounced to Alvin Dark who tossed to Rigney to force Seminick. Seminick slid hard into Rigney and the two swapped punches.

The Phils jumped on started Sheldon Jones for three runs in the second to take a 3-1 lead. The Giants tied it against Robin Roberts with two in the sixth and took a 4-3 lead on Bob Thomson's homer in the seventh. The Phils evened it in the last of the seventh on an error and singles by Bill Nicholson and Waitkus.

Jim Konstanty Makey his 52nd appearance of the year, took over for the Phils in the eighth and blanked the Giants on two hits the rest of the way for his 10th victory.

Box score:

NEW YORK.	AB	R	H	PO	A
Stanky, 2b.	2	0	0	3	4
Lohrke 3b-2b.	3	1	2	2	4
Lockman, lf.	5	0	2	1	0
Mueller, rf.	6	0	3	1	0
Thompson, 3b.	1	0	0	0	1
Rigney, 2b-3b.	1	0	0	1	1
Irvin, 3b.	2	0	1	1	1
Westrum, c.	6	0	0	2	0
Thomson, cf.	6	1	2	2	0
Dark, ss.	5	1	1	3	6
Gilbert, 1b.	5	0	2	14	1
S. Jones, p.	0	0	0	0	0
bWeatherly	1	0	0	0	0
Kramer, p.	0	1	0	2	1
Koslo, p.	1	0	0	0	1
Totals	44	4	13	a32	20

aTwo out when winning run scored.
bStruck out for Jones in 4th.

PHILADELPHIA.	AB	R	H	PO	A
Waitkus, 1b.	4	0	1	5	1
Ashburn, cf.	4	0	0	5	0
Sisler, lf.	3	0	0	4	0
Ennis, rf.	5	0	1	2	1
W. Jones, 3b.	5	0	0	3	0
Hamner, ss.	5	1	2	2	2
Seminick, c.	1	1	0	3	0
Lopata, c.	3	1	1	5	0
Goliat, 2b.	4	2	2	3	1
Roberts, p.	2	0	1	0	3
cNicholson	1	0	1	0	0
dCaballero	0	0	0	0	0
Konstanty, p.	0	0	0	1	0
eBloodworth	0	0	0	0	0
fJohonson	0	0	0	0	0
Totals	39	5	8	33	8

cSingled for Roberts in 7th.
dRan for Nicholson in 7th.
eWalked for Konstanty in 11th.
fRan for Bloodworth in 11th.
Score by innings:

New York	010	002	100	00—4
Philadelphia	030	000	100	01—5

Errors, Goliat, Dark, Gilbert, Lockman. Runs batted in, Stanky, Mueller 2, Thomson, Goliat, Roberts, Waitkus 2. Two-base hit, Hammer. Three-base hit, Lopata. Home run, Thomson. Stolen base, Ashburn. Sacrifices, Jones, Konstanty. Double plays, Goliat to Waitkus; Dark to Lohrke to Gilbert; Stanky to Dark to Gilbert; Thompson to Stanky to Gilbert. Left on bases, New York 14, Philadelphia 9. Base on balls, Roberts 6, Jones 2, Kramer 1, Koslo 3. Strikeouts, Roberts 3, Koslo 1, Konstanty 1, Jones 1. Hits, off Jones, 4 in 3 innings; off Kramer, 1 in 3 1-3; off Koslo, 4 in 4 1-3; off Roberts, 11 in 7; off Konstanty, 2 in 4. Wild pitch, Roberts. Winner, Konstanty (10-4). Loser, Koslo (11-10). Umpires, Donatelli, Ballanfant, W 10). Umpires, Donatelli, Ballanfant, Warneke and Barlik. Attendance, 14,955. Time, 2:55.

BUMS STUMBLE AGAIN

Boston, Aug. 12.—(AP)—The Brooklyn Dodgers approached an error record tonight with seven misplays as they were thumped 10-2 by Boston's Braves who remained within five games of the front running Philadelphia Phillies.

In gaining his 15th victory lefthander Warren Spahn fanned six Dodgers.

The National League record of most errors in a single game is 11 held by St. Louis (twice) and the Braves. The major league mark is 12 held by both Detroit and Chicago White Sox.

Right Fielder Carl Furillo and catcher Roy Campanella each erred twice and single misplays were charged against shortstop Pee-wee Reese, second baseman Jackie Robinson and first baseman Gil Hodges.

The game, which followed last night's glittering no hitter by Boston's Vern Bickford in a 7-0 triumph, attracted the season's largest crowd to Braves Field, 34,-732 paid.

Despite Brooklyn's seven errors —high for the season this year— all but two of the Boston runs were earned as the Braves clubbed a trio of Dodger pitchers for 13 hits.

It was the sixth loss in seven games for the faltering National League champions who made more errors than hits for the second successive game. They had six hits tonight and last night they made three errors while going hitless.

Earl Torgeson banged his 18th homer of the season in the sixth, a two run wallop deep into the rightfield bleachers.

Box score:

BROOKLYN.	AB	R	H	PO	A
Reese, ss.	3	0	0	0	5
Russell, lf.	3	0	1	2	0
Snider, cf.	4	0	0	2	0
Robinson, 2b.	3	0	0	2	2
Van Cuyk, p.	0	0	0	0	0
aBrown	1	1	1	0	0
Loes, p.	0	0	0	0	0
Furillo, rf.	4	0	2	2	0
Hodges, 1b.	4	0	1	7	0
Campanella, c.	3	0	0	8	0
Cox, 3b-2b.	2	1	0	1	1
Newcombe, p.	2	0	1	0	0
Morgan, 3b.	2	0	0	0	0
Totals	31	2	6	24	8

aSingled for Van Cuyk in 8th.

BOSTON.	AB	R	H	PO	A
Hartsfield, 2b.	5	1	1	6	3
Jethroe, cf.	5	1	2	1	0
Olmo, cf.	0	0	0	0	0
Torgeson, 1b.	5	1	1	8	0
Elliott, 3b.	4	1	3	0	4
Cooper, c.	4	1	1	6	0
Gordon, lf.	4	2	2	1	0
Marshall, rf.	4	1	1	3	0
Kerr, ss.	3	1	1	2	4
Spahn, p.	4	1	1	0	1
Totals	38	10	13	27	12

Score by innings:

Brooklyn	001	000	010— 2
Boston	011	232	01x—10

Errors, Reese, Campanella 2, Hartsfield, Furillo 2, Robinson, Hodges. Runs batted in, Marshall, Jethroe, Kerr, Spahn, Torgeson 2, Gordon, Campanella. Two-base hits, Gordon 2, Hartsfield, Cooper, Elliott. Home run, Torgeson. Stolen base, Hartsfield. Double plays, Kerr to Torgeson; Hartsfield to Torgeson. Left on bases, Brooklyn 9, Boston 10. Base on balls, Newcombe 3, Van Cuyk 3, Spahn 7, Strikeouts, Newcombe 4, Van Cuyk 3, Spahn 6. Hits, off Newcombe 9 in 5 innings, off Van Cuyk 2 in 2, off Loes 2 in 1. Winner, Spahn (15-12). Loser, Newcombe (11-8;. Umpires, Dascoli, Jorda, Goetz. Time, 2:34. Attendance, 34,732.

CUBS SINK PIRATES

Pittsburgh, Aug .12.—(AP)— Bob Rush, finally successful in his 10th effort to win his 10th game of the year, pitched and batted Chicago to a 7-2 victory over the last-place Pittsburgh Pirates today before a sparse gathering of 6,770.

The Cubs trailed 1-0 going into the fifth. Andy Pafko then homered to make the count 1-1. Bill Serena singled and Rush smashed out a four-bagger to put the Cubs in a lead they never lost.

Bill MacDonald was charged with the loss.

Box score:

CHICAGO.	AB	R	H	PO	A
Terwilliger, 2b.	4	1	2	2	6
Mauro, rf.	5	0	1	1	0
Ward, 1b.	3	1	1	11	0
Borkowski, lf.	4	0	1	1	0
Pafko, cf.	4	1	2	1	0
Serena, 3b.	4	0	1	2	4
Smalley, ss.	2	1	0	2	5
Owen, c.	4	2	2	7	0
Rush, p.	4	1	2	0	1
Totals	34	7	12	27	16

PITTSBURGH.	AB	R	H	PO	A
Castiglione, 3b.	4	1	0	2	2
Hopp, 1b.	4	1	2	5	1
Kiner, lf.	3	0	1	2	0
Bell, rf.	4	0	1	3	1
Westlake, cf.	4	0	0	3	0
O'Connell, 3b.	4	0	3	3	3
Murtaugh, 2b.	4	0	3	5	2
Mueller, c.	3	0	0	4	1
bBeard	1	0	0	0	0
MacDonald, p.	2	0	0	0	1
aDillinger	1	0	0	0	0
Pierro, p.	0	0	0	0	0
cMcCullough	0	0	0	0	0
Totals	34	2	10	27	11

aGrounded out for MacDonald in 8th.
bPopped out for Mueller in 9th.
cWalked for Pierro in 9th.
Score by innings:

Chicago	000	030	022—7
Pittsburgh	100	000	010—2

Error, Ward. Runs batted in, Kiner, Pafko 2, Rush 3, Ward. Bell, Terwilliger. Two-base hits, Ward, Owen. Home runs, Pafko, Rush. Sacrifice, Terwilliger. Double plays, Rush to Smalley to Ward; Castiglione to Murtaugh to Hopp; Serena to Terwilliger to Ward; O'Connell, to Murtaugh to Hopp; Terwilliger to Smalley to Ward. Left on bases, Chicago 4, Pittsburgh 8. Base on balls, Rush 3, MacDonald 2, Pierro 1. Strikeouts, MacDonald 3, Rush 4. Hits, off MacDonald 10 in 8 innings; off Pierro, 2 in 1. Winner, Rush (10-14). Loser, MacDonald (5-5). Umpires, Pinelli, Robb, Boggess. Time, 1:54. Attendance, 6,770.

CARDS BEAT REDS

Cincinnati, Aug. 12.—(AP)— Southpaw Max Lanier wavered badly in the ninth inning but dramatically struck out the last two men with the bases loaded to earn a 3-1 victory tonight for the St. Louis Cardinals over the Cincinnati Reds.

Box score:

ST. LOUIS.	AB	R	H	PO	A
Glaviano, 2b.	3	1	2	1	3
Schoendienst, ss.	5	0	0	4	4
Musial, cf.	4	2	3	0	0
Slaughter, rf.	4	0	0	2	0
H. Rice, lf.	5	0	0	1	0
Kasak, 3b.	4	0	1	1	3
Nelson, 1b.	4	0	1	10	0
D. Rice, c.	4	0	0	8	0
Lanier, p.	4	0	0	0	0
Totals	36	3	7	27	10

CINCINNATI.	AB	R	H	PO	A
Adams, 3b.	4	0	0	1	0
Usher, cf.	5	1	2	5	0
Wyrostek, rf.	3	0	0	2	0
Lowrey, rf.	1	0	0	0	0
Kluszewski, 1b.	4	0	0	8	2
Ryan, 2b.	3	0	0	1	4
Adcock, lf.	4	0	1	0	0
Meeks, ss.	4	0	2	3	1
Howell, c.	3	0	0	6	0
aMerriman	0	0	0	0	0
Wehmeier, p.	3	0	1	1	1
bLitwhiler	0	0	0	0	0
Totals	34	1	6	27	8

aRan for Howell in ninth.
bScarificed for Wehmeier in ninth.
Score by innings:

St. Louis	101	000	001—3
Cincinnati	000	000	010—1

Errors, Musial, Lanier, Schoendienst, Kluszewski 2, Ryan, Adams. Runs batted in, Musial, Kazak, Nelson, Ryan Two-base hits, Glaviano 2. Sacrifices, Slaughter, Litwhiler. Double plays, Glaviano to Schoendienst to Nelson; Ryan to Kluszewski. Left on bases, St. Louis 14, Cincinnati 11. Base on balls, off Wehmeier 7, Lanier 4. Strikeouts, by Wehmeier 5, by Lanier 8. Wild pitch, Lanier. Winner, Lanier (11-4). Loser, Wehmeier (9-13). Umpires, Conlan, Gore, Stewart. Time, 2:23. Attendance, 14,293.

BARKSDALE LOSES

Hattiesburg, Miss., Aug. 12.—(AP) —The Hub City Comets of Hattiesburg defeated the Barksdale Field Fliers 9-3 today to even the Louisiana-Mississippi semi - pro title playoff at one game each. A doubleheader will start tomorrow at 1:30 p. m. in the three-out-of-five series. If a fifth game is necessary, it will start at 3 p. m. Monday. The Fliers took the opening game 3-2 yesterday.

OVER 200 YOUNG GOLFERS IN MEET

National Junior Tournament Opening Tomorrow At Ames, Iowa

Ames, Ia., Aug. 12.—(AP)—A record-breaking field of more than 200 youngsters will open play Monday in the National Junior Golf Tournament sponsored by the National Junior Chamber of Commerce.

The fifth annual tournament has attracted 214 entries and there may be a few more in the list before tomorrow night.

DOSS ENTERED

Jackie Doss, Monroe, a Neville High School product, will be one of four Louisiana boys competing in the National Junior tourney at Ames, Iowa. He finished fifth in the recent state Jaycee tournament at Shreveport, but was qualified for the national when State Champion Bobby Neames, aBton Rouge, was unable to go further as the result of an operation following the Shreveport event.

The lads will fire their shots on the Iowa State College course which carries a deceptive par 35-36—71. Those figures do not disclose the rugged nature of the 6,000-yard layout nestled in wooded terrain just north of the campus.

There are hills, woods, a meandering creek and yawning traps to bedevil the youngsters. It is the type of a course on which you can with good fortune be sailing along even with par and then run smack into a 10-stroke hole or worse. That happened to a couple of the contestants in the National Collegiate meet a year ago.

This fifth gathering of the nation's young stars under Chamber of Commerce sponsorship promises to be a wide-open battle. Not one boy who reached the quarter-finals last year is back.

Billy Wolfe of Washington, D. C., however, was a semi-finalist in the U. S. G. A.'s junior tournament this summer. He lost to Champion Mason Rudolph of Clarksville, Tenn., 2 and 1. Rudolph is not entered here.

There will be two 18-hole rounds of qualifying activity to determine the 128 members of the match play field. This preliminary work also will settle the team championship won by California the last two years.

Each state is entitled to seven entries with the low four scores counting toward the team total.

Match play begins Wednesday with two rounds that will trim the field to 32 players. The tournament will continue on a two-round a day basis until the 36-hole championship Saturday.

The tournament is open to lads who had not reached their nineteenth birthday by July 15. At least three 14-year-olds are entered. They are David Love, Jr., El Dorado, Ark.; John Pott, Gloster, Miss., and Leon Power, Minot, N. D.

George Barnewall New Dodger Club Official

Brooklyn, Aug. 12.—(AP)— President Branch Rickey of the Brooklyn Dodgers announced today the election of George A. Barnewall to succeed the late John L. Smith as vice president and treasurer of the baseball club.

Barnewall, a native of Philadelphia, has lived in New York since 1901 and is executive vice president of the Brooklyn Trust Company. He has also been named a member of the Dodgers board of directors, a post he held several years ago.

Pirates Playing To Big Crowds As Kiner Guns For 200th Homer

By Jim Holton

Pittsburgh, Aug. 12.—(AP)—Here, all wrapped up in a neat package by the Pittsburgh Pirates, is a lesson in finance for the worried gentry of baseball's front offices:

Forbes Field attendance passes 900,000 mark as Ralph Kiner guns for his 200th major league home run.

That, in a nutshell, is how the woeful Bucs, planted solidly in the National League cellar, are outdrawing everybody else in the circuit at the gate.

But even General Manager Roy Hamey and company have felt the pinch of the 1950 baseball doldrums. Attendance at Forbes Field is better than 200,000 off the comparative figure for 1949.

Nevertheless, the Pirates' 897,-711 total (prior to today's game) is a shade beter than the 820,836 attracted by the red-hot Phillies at the other end of the Keystone state. Brooklyn, where Dodger delirium is virtually a borough religion, has drawn 738,783 up to today.

The Pittsburgh management says they're a cinch to crack the million mark, and one optimistic aide of Hamey's figures the remaining 25 home games will draw 300,000 more.

When the Forbes Field turnstiles click into seven figures it will mark the fourth successive year they've contrived that feat. By something more than a coincidence it was in 1947—the year after his major league debut—that Kiner first passed the half century mark in his home run out put.

The big guy from Alhambra, Calif., has been producing four-baggers in assembly line fashion since. And the turnstiles have kept right on his pace.

Kiner collected his 31st of the season and 199th of his league career against Chicago on Thursday.

Television—or, rather the absence of television—probably deserves a big assist in Pittsburgh's phenomenal gate record. Forbes Field is the only major league park where video is barred.

Visiting baseball writers' eyes popped several weeks ago when the Bucs made their first home appearance after riding into last place on a dismal losing streak. Some 35,000 fans—glum-faced but still 35,000 in number — were jammed into the stands.

The mob sat impassively through most of the game as the Pirates trailed as usual.

Came the eighth inning and the crowd still sat—seemingly waiting for something.

Then it happened. There was the crack of a bat and sixty seconds of uproarious thrills as big Ralph trotted around the sacks. And it was all over.

It was as though somebody had lobbed an H-bomb at the umpire, the stands emptied so fast. Meanwhile, as fans by the thousands streamed to the exits, the poor Pirates were vainly trying to get a rally started with only one out. Who cared? Kiner'd homered.

TARGET BUSTERS SHOOTING TODAY

Bill Andrews, Ross Graves Take Lead In 200-Shot Skeet Event

The hot shot clay target shooters of Monroe started their night shooting contest in a big way Thursday night and will turn out this afternoon and tonight for continued practice for the night shooting trophy to be given by R. and A. Jewelry for the 200 - target course that will run through four weeks with official shooting each Thursday night.

Bill Andrews and Ross Graves took the lead in the trophy event, each cracking 48 out of their 50 targets Thursday night.

The Monroe Skeet Club's range at Plum and South Sixth streets will open this afternoon at 1 with shooting to continue until 10 p. m.

Field shooters are especially invited to take advantage of the clay target event between 1 and 5 p. m. as experienced instructors will be on hand to assist any beginners in acquainting them with the art of breaking clay pigeons and shotgun safety, Range Manager J. B. Thoman said.

The club membership drive is also in progress, and shotgun enthusiasts are invited to telephone 1363 for particulars or come on out to the range and sign up.

In addition to the Bill Andrews and Graves' scores Thursday night others in the race include E. W. Andrews, 42x50; J. B. Thoman, 44 x 50; S. K. Bernhie, 44x50; Bo Shaw, 34x50; Pete Gonzales, 30x50; Bill Snyder, 28x50; Jim Steele, 43x50; Marvin Quillen, 32x50; Bert Williams, 36x50; and Buddy Rizzo, 18x25.

ROBBY TO MANAGE

BROOKLYN, N. Y. —(AP)— Brooklyn second baseman Jackie Robinson will manage the Mayaguez team in the Puerto Rican League during the diamond off-season. The batting star will not play, but will confine himself to masterminding.

War Poppy Winner Of $10,000 Del Mar Race

Del Mar, Calif., Aug. 12.—(AP)— The Circle M Farm's War Poppy raced to a length and a half victory over the favorite Blue Reading, owned by Mr. and Mrs. C. Hirsch, in the $10,000 added Coronado Handicap here today.

Mr. and Mrs. F. N. Phelps' Sun State took the show, only a nose behind Blue Reading.

War Poppy was well in hand in the early going, took command at th home stretch and was under pressure to hold the lead. Blue Reading came wide at the home stretch and barely held on for the place.

Ridden by Jockey Willie Shoemaker, War Poppy ran the mile in 1:37 flat and rewarded backers with a $31.10, $12.20 and $7.40 payoff. Blue Reading paid $3.60, and $3.00 and Sun State $10.70.

The mutuel handle on the nine-race card was $907,536 and attendance was 15,060.

Brother jockeys as well as the fans honored the memory of apprentice Jockey Johnny Glisson before the first race today. Glisson was killed when thrown from the horse Broker Thursday.

While the riders stood in a semicircle on the track, Announcer Joe Hernandez read a tribute, then taps was played by the track bugler.

Funeral services were held for Glisson at nearby Encinitas this morning. His body will be flown to his native Winnsboro, S. C., Monday.

Monarchs To Tangle With Bastrop Semi-Pros Today

The remodeled Monroe Monarchs boasting the pick of three semi-pro teams, will tangle with the Bastrop Devils at 3 o'clock today in Casino Park, announced Manager Joe Gulledge.

Woodrow Cain, who began the season with the Centerville Sports, is on the tentative list as Monarchs' starting pitcher, as well as Dawson and Hicks, who will take over if Cain needs help. Reservations are on hand for white fans.

WIDENER HORSES CLAIM TRIUMPHS

Lights Up Scores In Travers Battlefield Takes Saratoga Special

Saratoga Springs, N. Y., Aug. 12.—(AP)—Horses owned by George Widener won both stakes today. Lights Up captured the 81st Travers after Battlefield took the Saratoga Special.

Lightly weighted at 110 pounds, Lights Up carried George Hettinger to a three-length margin over Alfred Gwynne Vanderbilt's filly, Bed O'Roses, the favorite. Three lengths farther back was 40 to 1 shot Passemson, which in turn was a length clear of Mr. Trouble. Nine sophomores started. Bed O' Roses was the lone filly in the field.

Lights Up, a stout second choice at $6.30, earned $16,350 and covered the mile and a quarter in 2:03.

Five were withdrawn from the Travers, including Brandywine stable's highweighted Greek Song, which is lost to racing for the remainder of the year. The winner of the Dwyer and Arlington Classic is about to bow a tendon in his right leg, according to Trainer Buddy Raines.

Middleground, the Derby - Belmont winner, and Hill Prince, the Preakness winner, both shunned the Travers.

The park was jammed by 24,-488.

Lights Up apparently was much the best. He was rated back of Passemson's pace to the eighth pole, ducked to the inside after taking command and easily held Bed O' Roses safe. The champ filly of 1949 ran gamely and commendably under 109 pounds. She was in third place most of the way, made her bid in the stretch but could not overhaul Widener's colt. Passemson tired sharply in the final furlong.

Battlefield, a contender for the juvenile title, led all the way in the 48th Saratoga Special, winner-take-all sporting event which added $11,500 to the colt's previous eanings.

Eddie Arcaro broke him on top and, rating him perfectly, got the son of War Relic home a short length before Northern Star, two-time stakes winner.

Battle Morn closed a big gap to finish third, 2 1/2 lengths back of the runner-up. Black Douglas was fourth, while Win Or Lose and Hall Of Fame completed the small field.

Battlefield, clocked in 1:11 1-5 for the six furlongs, was favorite, paying $4. He has now won seven of ten starts and $66,162.

Absecon Island Handicap Claimed By Crystal Boot

Atlantic City, N. J., Aug. 12.—(AP) —Reginald N. Webster's Crystal Boot shattered the mile and a furlong track mark easily to take the $10,000 added Absecon Island Handicap today.

The chestnut colt was timed in 1:48 4-5 to eclipse Larky Day's time by a full two seconds.

Crystal Boot went to the front nearing the half mile pole and was never headed to finish 3-1/2 lengths clear of the heavily - favored Uncle Edgar. Uncle Edgar slipped through along the inside at the head of the stretch and took the place award. Two lengths clear of My Celeste.

Crystal Boot paid $14.60.

Bank Plan Financing for the new car
Troy & Nichols, Inc.
Phone 6535

Civic League

Team	Won	Lost	Pct.
Jaycees	15	3	.833
W. Monroe Lions.	14	4	.778
Optimists	11	7	.611
Progressives	11	7	.611
Exchange Club	7	11	.389
V. F. W.	4	13	.235
W. Monroe Kiwanis	4	13	.235

Tuesday's Games

Progressive Men vs. Jaycees at M. P. 8 p.m.

V. F. W. vs. West Monroe Kiwanis at Sherrous. 8 p.m.

West Monroe Lions vs. Optimists at West Monroe, 8 p.m.

It's Gamecocks, Not North Dakota As Citadel Rivals

Charleston, S. C., Aug. 12.—(AP)— The Citadel football team may play the University of North Dakota, but not this year.

When Bulldog season ticket holders receive their pass books they will find The Citadel booked for a contest with South Dakota here November 11.

An out-of-town print shop made the schedule change. The Bulldogs will be playing the University of South Carolina Gamecocks—not South Dakota—on Armistice Day.

SHERWIN-WILLIAMS PRE-INVENTORY SALE

It Happens Every Year Regardless! Even With The Rising Cost We Bring You The Biggest Event Of The Year

BIG WALLPAPER SALE

• All Patterns • Top Quality

50% OFF ON ALL STOCK Sidewall Patterns

STOP-SHOP-SAVE TODAY!

Gifts for the HOME

INCLUDING MIRRORS AND Hand Painted On Satin PRINT PICTURES

25% to 50% OFF!

Sensational LAMP VALUE

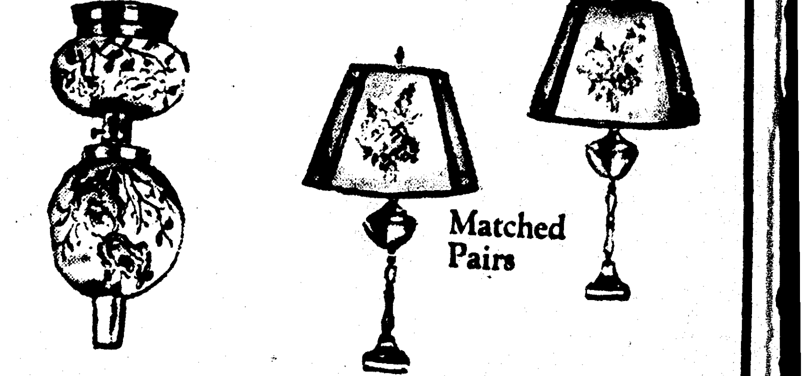

Hand - Painted Glass Lamps $5.99 ea.

Matched Pairs of Lamps $3.99 up

ARMSTRONG LINOLEUM $1.99 PER SQ. YD.

EZI-KLEEN VENETIAN BLINDS ea. $3.99

FREE GIFTS TO EACH ONE VISITING OUR STORE DURING THIS SALE!

SHERWIN-WILLIAMS PAINTS
113 CATALPA PHONE 4545
YOUR LOCAL PAINT SERVICE CENTER

You can depend on...........

SEIBERLING THERMOWELD
Recapping and Repairing

Doubly Guaranteed

1. Guaranteed by SEIBERLING RUBBER COMPANY to be of the finest materials — free from defects.

2. Guaranteed by us — the SEIBERLING THERMOWELD Certified Dealer — to be of the finest workmanship.

Precision Balanced for easier steering and longer, more even wear!

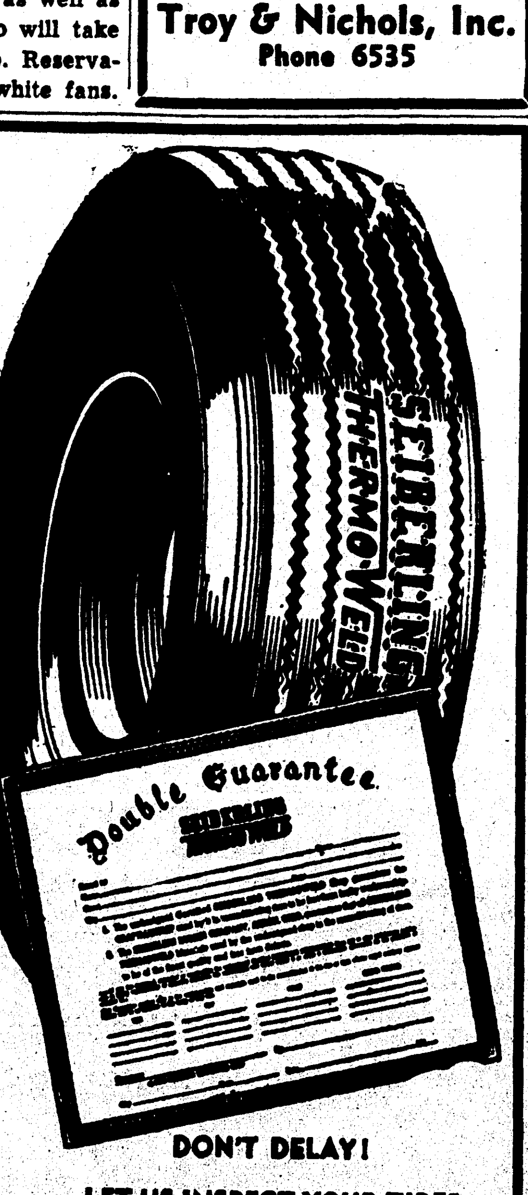

Don't Gamble on Slick Tires
Factory Supervised Service

TWIN CITY TIRE & RECAPPING CO., INC.
RAYMOND JOHN, OWNER
300 6th St. Phone 411 Monroe, La.

DON'T DELAY!
LET US INSPECT YOUR TIRES AT YOUR EARLIEST CONVENIENCE

CERTIFIED BY SEIBERLING THERMOWELD

TEMPERS FLARE AS PHILS WIN OVER GIANTS

FISTS FLY, TWO PLAYERS KICKED OUT OF CONTEST

League Leaders Forced Eleven Innings To Turn Back New York, 5-4

PHILADELPHIA, Aug. 12.—(AP)— Fists flew and tempers flared today as the league-leading Philadelphia Phillies edged the New York Giants, 5-4, in 11 innings.

The rhubarb occurred in the fourth inning and led indirectly to the winning of the game. In the fourth Catcher Andy Seminick of the Phils and Bill Rigney of the Giants were banished for fighting.

Players from both teams rushed out and before order was restored, Philadelphia police threatened to arrest giant First Baseman Tookie Gilbert for "using profane language" but Umpire Lee Ballanfant talked them out of it.

. . . .

Stan Lopata replaced Seminick behind the bat for the Phils and tripled and scored the winning run in the 11th. Lopata connected with one out against reliefer David Koslo. Koslo intentionally passed the next two hitters to load the bases but Ed Waitkus sent a fly to center field and Lopata scored after the catch.

Before the booting of Rigney and Seminick, Ed Stanky of the Giants was heaved out for waving his arms at second base to distract the Philadelphia batters. Stanky had done this against the Phils and Braves previously and before the game it was announced he would hold off this tactic today. The Giants played the rest thing in the rules to prevent such a maneuver.

Seminick incurred the wrath of the Giants as early as the second inning when he bumped hard into Third Baseman Hank Thompson. Thompson was knocked out and removed from the game. In the fourth, Seminick got on base on an error. Mike Goliat then bounced to Alvin Dark who tossed to Rigney to force Seminick. Seminick slid hard into Rigney and the two swapped punches.

The Phils jumped on started Sheldon Jones for three runs in the second to take a 3-1 lead. The Giants tied it against Robin Roberts with two in the sixth and took a 4-3 lead on Bob Thomson's homer in the seventh. The Phils evened it in the last of the seventh on an error and singles by Bill Nicholson and Waitkus.

Jim Konstanty Makey his 52nd appearance of the year, took over for the Phils in the eighth and blanked the Giants on two hits the rest of the way for his 10th victory.

Box score:

NEW YORK.	AB	R	H	PO	A
Stanky, 2b.	2	0	0	3	4
Lohrke 3b-2b.	3	1	2	2	4
Lockman, lf.	5	0	2	1	0
Mueller, rf.	6	0	3	1	0
Thompson, 3b.	1	0	0	0	1
Rigney, 2b-3b.	1	0	0	1	1
Irvin, 3b.	2	0	1	1	1
Westrum, c.	6	0	0	2	0
Thomson, cf.	6	1	2	2	0
Dark, ss.	5	1	1	3	6
Gilbert, 1b.	5	0	2	14	1
S. Jones, p.	0	0	0	0	0
bWeatherly	1	0	0	0	0
Kramer, p.	0	1	0	2	1
Koslo, p.	1	0	0	0	1
Totals	44	4	13	a32	20

aTwo out when winning run scored.
bStruck out for Jones in 4th.

PHILADELPHIA.	AB	R	H	PO	A
Waitkus, 1b.	4	0	1	5	1
Ashburn, cf.	4	0	0	5	0
Sisler, lf.	5	0	0	4	0
Ennis, rf.	5	0	1	2	1
W. Jones, 3b.	5	0	0	3	0
Hamner, ss.	5	1	2	2	2
Seminick, c.	1	1	0	3	0
Lopata, c.	3	1	1	5	0
Goliat, 2b.	4	2	2	3	1
Roberts, p.	2	0	1	0	3
cNicholson	1	0	1	0	0
dCaballero	0	0	0	0	0
Konstanty, p.	0	0	0	1	0
eBloodworth	0	0	0	0	0
fJohonson	0	0	0	0	0
Totals	39	5	8	33	8

cSingled for Roberts in 7th.
dRan for Nicholson in 7th.
eWalked for Konstanty in 11th.
fRan for Bloodworth in 11th.

Score by innings:

New York	010	002	100	00—4
Philadelphia	030	000	100	01—5

Errors, Goliat, Dark, Gilbert, Lockman. Runs batted in, Stanky, Mueller 2, Thomson, Goliat, Roberts, Waitkus 2. Two-base hit, Hammer. Three-base hit, Lopata. Home run, Thomson. Stolen base, Ashburn. Sacrifices, Jones, Konstanty. Double plays, Goliat to Waitkus; Dark to Lohrke to Gilbert; Stanky to Dark to Gilbert; Thompson to Stanky to Gilbert. Left on bases, New York 14, Philadelphia 9. Base on balls, Roberts 6, Jones 2, Kramer 1, Koslo 3. Strikeouts, Roberts 3, Koslo 1, Konstanty 1, Jones 1. Hits, off Jones, 4 in 3 innings; off Kramer, 1 in 3 1-3; off Koslo, 4 in 4 1-3; off Roberts, 11 in 7; off Konstanty, 2 in 4. Wild pitch, Roberts. Winner, Konstanty (10-4). Loser, Koslo (11-10). Umpires, Donatelli, Ballanfant, W 10). Umpires, Donatelli, Ballanfant, Warneke and Barlik. Attendance, 14,955. Time, 2:55.

BUMS STUMBLE AGAIN

Boston, Aug. 12.—(AP)—The Brooklyn Dodgers approached an error record tonight with seven misplays as they were thumped 10-2 by Boston's Braves who remained within five games of the front running Philadelphia Phillies.

In gaining his 15th victory lefthander Warren Spahn fanned six Dodgers.

The National League record of most errors in a single game is 11 held by St. Louis (twice) and the Braves. The major league mark is 12 held by both Detroit and Chicago White Sox.

Right Fielder Carl Furillo and catcher Roy Campanella each erred twice and single misplays were charged against shortstop Peewee Reese, second baseman Jackie Robinson and first baseman Gil Hodges.

The game, which followed last night's glittering no hitter by Boston's Vern Bickford in a 7-0 triumph, attracted the season's largest crowd to Braves Field, 34,-732 paid.

Despite Brooklyn's seven errors —high for the season this year— all but two of the Boston runs were earned as the Braves clubbed a trio of Dodger pitchers for 13 hits.

It was the sixth loss in seven games for the faltering National League champions who made more errors than hits for the second successive game. They had six hits tonight and last night they made three errors while going hitless.

Earl Torgeson banged his 18th homer of the season in the sixth, a two run wallop deep into the rightfield bleachers.

Box score:

BROOKLYN.	AB	R	H	PO	A
Reese, ss.	3	0	0	0	5
Russell, lf.	3	0	1	2	0
Snider, cf.	4	0	0	2	0
Robinson, 2b.	3	0	0	2	2
Van Cuyk, p.	0	0	0	0	0
aBrown	1	1	1	0	0
Loes, p.	0	0	0	0	0
Furillo, rf.	4	0	2	2	0
Hodges, 1b.	4	0	1	7	0
Campanella, c.	3	0	0	8	0
Cox, 3b-2b.	2	1	0	1	1
Newcombe, p.	2	0	1	0	0
Morgan, 3b.	2	0	0	0	0
Totals	31	2	6	24	8

aSingled for Van Cuyk in 8th.

BOSTON.	AB	R	H	PO	A
Hartsfield, 2b.	5	1	1	6	3
Jethroe, cf.	5	1	2	1	0
Olmo, cf.	0	0	0	0	0
Torgeson, 1b.	5	1	1	8	0
Elliott, 3b.	4	1	3	0	4
Cooper, c.	4	1	1	6	0
Gordon, lf.	4	2	2	1	0
Marshall, rf.	4	1	1	3	0
Kerr, ss.	3	1	1	2	4
Spahn, p.	4	1	1	0	1
Totals	38	10	13	27	12

Score by innings:

Brooklyn	001	000	010—2
Boston	011	232	01x—10

Errors, Reese, Campanella 2, Hartsfield, Furillo 2, Robinson, Hodges. Runs batted in, Marshall, Jethroe, Kerr, Spahn, Torgeson 2, Gordon, Campanella. Two-base hits, Gordon 2, Hartsfield, Cooper, Elliott. Home run, Torgeson. Stolen base, Hartsfield. Double plays, Kerr to Torgeson; Hartsfield to Torgeson. Left on bases, Brooklyn 9, Boston 10. Base on balls, Newcombe 3, Van Cuyk 3, Spahn 7, Strikeouts, Newcombe 4, Van Cuyk 3, Spahn 6. Hits, off Newcombe 9 in 5 innings, off Van Cuyk 2 in 2, off Loes 2 in 1. Winner, Spahn (15-12). Loser, Newcombe (11-8;. Umpires, Dascoli, Jorda, Goetz. Time, 2:34. Attendance, 34,732.

CUBS SINK PIRATES

Pittsburgh, Aug .12.—(AP)— Bob Rush, finally successful in his 10th effort to win his 10th game of the year, pitched and batted Chicago to a 7-2 victory over the last-place Pittsburgh Pirates today before a sparse gathering of 6,770.

The Cubs trailed 1-0 going into the fifth. Andy Pafko then homered to make the count 1-1. Bill Serena singled and Rush smashed out a four-bagger to put the Cubs in a lead they never lost.

Bill MacDonald was charged with the loss.

Box score:

CHICAGO.	AB	R	H	PO	A
Terwilliger, 2b.	4	1	2	2	6
Mauro, rf.	5	0	1	1	0
Ward, 1b.	3	1	1	11	0
Borkowski, lf.	4	0	1	1	0
Pafko, cf.	4	1	2	1	0
Serena, 3b.	4	0	1	2	4
Smalley, ss.	2	1	0	2	5
Owen, c.	4	2	2	7	0
Rush, p.	4	1	2	0	1
Totals	34	7	12	27	16

PITTSBURGH.	AB	R	H	PO	A
Castiglione, 3b.	4	1	0	2	2
Hopp, 1b.	4	1	2	5	1
Kiner, lf.	3	0	1	2	0
Bell, rf.	4	0	1	3	1
Westlake, cf.	4	0	0	3	0
O'Connell, 3b.	4	0	3	3	3
Murtaugh, 2b.	4	0	3	5	2
Mueller, c.	3	0	0	4	1
bBeard	1	0	0	0	0
MacDonald, p.	2	0	0	0	1
aDillinger	1	0	0	0	0
Pierro, p.	0	0	0	0	0
cMcCullough	0	0	0	0	0
Totals	34	2	10	27	11

aGrounded out for MacDonald in 8th.
bPopped out for Mueller in 9th.
cWalked for Pierro in 9th.

Score by innings:

Chicago	000	030	022—7
Pittsburgh	100	000	010—2

Error, Ward. Runs batted in, Kiner, Pafko 2, Rush 3, Ward. Bell, Terwilliger. Two-base hits, Ward, Owen. Home runs, Pafko, Rush. Sacrifice, Terwilliger. Double plays, Rush to Smalley to Ward; Castiglione to Murtaugh to Hopp; Serena to Terwilliger to Ward; O'Connell, to Murtaugh to Hopp; Terwilliger to Smalley to Ward. Left on bases, Chicago 4, Pittsburgh 8. Base on balls, Rush 3, MacDonald 2, Pierro 1. Strikeouts, MacDonald 3, Rush 4. Hits, off MacDonald 10 in 8 innings; off Pierro, 2 in 1. Winner, Rush (10-14). Loser, MacDonald (5-5). Umpires, Pinelli, Robb, Boggess. Time, 1:54. Attendance, 6,770.

CARDS BEAT REDS

Cincinnati, Aug. 12.—(AP)— Southpaw Max Lanier wavered badly in the ninth inning but dramatically struck out the last two men with the bases loaded to earn a 3-1 victory tonight for the St. Louis Cardinals over the Cincinnati Reds.

Box score:

ST. LOUIS.	AB	R	H	PO	A
Glaviano, 2b.	2	1	2	1	3
Schoendienst, ss.	5	0	0	4	4
Musial, cf.	4	2	2	0	0
Slaughter, rf.	4	0	0	2	0
H. Rice, lf.	5	0	0	1	0
Kazak, 3b.	4	0	1	1	3
Nelson, 1b.	4	0	1	10	0
D. Rice, c.	4	0	0	8	0
Lanier, p.	4	0	0	0	0
Totals	36	3	7	27	10

CINCINNATI.	AB	R	H	PO	A
Adams, 3b.	4	0	0	1	0
Usher, cf.	5	1	2	5	0
Wyrostek, rf.	3	0	0	2	0
Lowrey, rf.	1	0	0	0	0
Kluszewski, 1b.	4	0	0	8	2
Ryan, 2b.	3	0	0	1	4
Adcock, lf.	4	0	1	0	0
Meeks, ss.	4	0	2	3	1
Howell, c.	3	0	0	6	0
aMerriman	0	0	0	0	0
Wehmeier, p.	3	0	1	1	1
bLitwhiler	0	0	0	0	0
Totals	34	1	6	27	8

aRan for Howell in ninth.
bScarificed for Wehmeier in ninth.

Score by innings:

St. Louis	101	000	001—3
Cincinnati	000	000	010—1

Errors, Musial, Lanier, Schoendienst, Kluszewski 2, Ryan, Adams. Runs batted in, Musial, Kazak, Nelson, Ryan Two-base hits, Glaviano 2. Sacrifices, Slaughter, Litwhiler. Double plays, Glaviano to Schoendienst to Nelson; Ryan to Kluszewski. Left on bases, St. Louis 14, Cincinnati 11. Base on balls, off Wehmeier 7, Lanier 4. Strikeouts, by Wehmeier 5, by Lanier 8. Wild pitch, Lanier. Winner, Lanier (11-4). Loser, Wehmeier (9-13). Umpires, Conlan, Gore, Stewart. Time, 2:23. Attendance, 14,293.

BARKSDALE LOSES

Hattiesburg, Miss., Aug. 12.—(AP) —The Hub City Comets of Hattiesburg defeated the Barksdale Field Fliers 9-3 today to even the Louisiana-Mississippi semi - pro title playoff at one game each. A doubleheader will start tomorrow at 1:30 p. m. in the three-out-of-five series. If a fifth game is necessary, it will start at 3 p. m. Monday. The Fliers took the opening game 3-2 yesterday.

OVER 200 YOUNG GOLFERS IN MEET

National Junior Tournament Opening Tomorrow At Ames, Iowa

Ames, Ia., Aug. 12.—(AP)—A record-breaking field of more than 200 youngsters will open play Monday in the National Junior Golf Tournament sponsored by the National Junior Chamber of Commerce.

The fifth annual tournament has attracted 214 entries and there may be a few more in the list before tomorrow night.

The lads will fire their shots on the Iowa State College course which carries a deceptive par 35-36—71. Those figures do not disclose the rugged nature of the 6,000-yard layout nestled in wooded terrain just north of the campus.

There are hills, woods, a meandering creek and yawning traps to bedevil the youngsters. It is the type of a course on which you can with good fortune be sailing along even with par and then run smack into a 10-stroke hole or worse. That happened to a couple of the contestants in the National Collegiate meet a year ago.

This fifth gathering of the nation's young stars under Chamber of Commerce sponsorship promises to be a wide-open battle. Not one boy who reached the quarter-finals last year is back.

Billy Wolfe of Washington, D. C., however, was a semi-finalist in the U. S. G. A.'s junior tournament this summer. He lost to Champion Mason Rudolph of Clarksville, Tenn., 2 and 1. Rudolph is not entered here.

There will be two 18-hole rounds of qualifying activity to determine the 128 members of the match play field. This preliminary work also will settle the team championship won by California the last two years.

Each state is entitled to seven entries with the low four scores counting toward the team total.

Match play begins Wednesday with two rounds that will trim the field to 32 players. The tournament will continue on a two-round a day basis until the 36-hole championship Saturday.

The tournament is open to lads who had not reached their nineteenth birthday by July 15. At least three 14-year-olds are entered. They are David Love, Jr., El Dorado, Ark.; John Pott, Gloster, Miss., and Leon Power, Minot, N. D.

DOSS ENTERED

Jackie Doss, Monroe, a Neville High School product, will be one of four Louisiana boys competing in the National Junior tourney at Ames, Iowa. He finished fifth in the recent state Jaycee tournament at Shreveport, but was qualified for the national when State Champion Bobby Neames, aBton Rouge, was unable to go further as the result of an operation following the Shreveport event.

George Barnewall New Dodger Club Official

Brooklyn, Aug. 12.—(AP)— President Branch Rickey of the Brooklyn Dodgers announced today the election of George A. Barnewall to succeed the late John L. Smith as vice president and treasurer of the baseball club.

Barnewall, a native of Philadelphia, has lived in New York since 1901 and is executive vice president of the Brooklyn Trust Company. He has also been named a member of the Dodgers board of directors, a post he held several years ago.

Pirates Playing To Big Crowds As Kiner Guns For 200th Homer

By Jim Holton

Pittsburgh, Aug. 12.—(AP)—Here, all wrapped up in a neat package by the Pittsburgh Pirates, is a lesson in finance for the worried gentry of baseball's front offices:

Forbes Field attendance passes 900,000 mark as Ralph Kiner guns for his 200th major league home run.

That, in a nutshell, is how the woeful Bucs, planted solidly in the National League cellar, are outdrawing everybody else in the circuit at the gate.

But even General Manager Roy Hamey and company have felt the pinch of the 1950 baseball doldrums. Attendance at Forbes Field is better than 200,000 off the comparative figure for 1949.

Nevertheless, the Pirates' 897,-711 total (prior to today's game) is a shade beter than the 820,836 attracted by the red-hot Phillies at the other end of the Keystone state. Brooklyn, where Dodger delirium is virtually a borough religion, has drawn 738,783 up to today.

The Pittsburgh management says they're a cinch to crack the million mark, and one optimistic aide of Hamey's figures the remaining 25 home games will draw 300,000 more.

When the Forbes Field turnstiles click into seven figures it will mark the fourth successive year they've contrived that feat. By something more than a coincidence it was in 1947—the year after his major league debut—that Kiner first passed the half century mark in his home run out put.

The big guy from Alhambra, Calif., has been producing fourbaggers in assembly line fashion since. And the turnstiles have kept right on his pace.

Kiner collected his 31st of the season and 199th of his league career against Chicago on Thursday.

Television—or, rather the absence of television—probably deserves a big assist in Pittsburgh's phenomenal gate record. Forbes Field is the only major league park where video is barred.

Visiting baseball writers' eyes popped several weeks ago when the Bucs made their first home appearance after riding into last place on a dismal losing streak. Some 35,000 fans—glum-faced but still 35,000 in number — were jammed into the stands.

The mob sat impassively through most of the game as the Pirates trailed as usual.

Came the eighth inning and the crowd still sat—seemingly waiting for something.

Then it happened. There was the crack of a bat and sixty seconds of uproarious thrills as big Ralph trotted around the sacks. And it was all over.

It was as though somebody had lobbed an H-bomb at the umpire, the stands emptied so fast. Meanwhile, as fans by the thousands streamed to the exits, the poor Pirates were vainly trying to get a rally started with only one out. Who cared? Kiner'd homered.

TARGET BUSTERS SHOOTING TODAY

Bill Andrews, Ross Graves Take Lead In 200-Shot Skeet Event

The hot shot clay target shooters of Monroe started their night shooting contest in a big way Thursday night and will turn out this afternoon and tonight for continued practice for the night shooting trophy to be given by R. and A. Jewelry for the 200 - target course that will run through four weeks with official shooting each Thursday night.

Bill Andrews and Ross Graves took the lead in the trophy event, each cracking 48 out of their 50 targets Thursday night.

The Monroe Skeet Club's range at Plum and South Sixth streets will open this afternoon at 1 with shooting to continue until 10 p. m.

Field shooters are especially invited to take advantage of the clay target event between 1 and 5 p. m. as experienced instructors will be on hand to assist any beginners in acquainting them with the art of breaking clay pigeons and shotgun safety, Range Manager J. B. Thoman said.

The club membership drive is also in progress, and shotgun enthusiasts are invited to telephone 1363 for particulars or come on out to the range and sign up.

In addition to the Bill Andrews and Graves' scores Thursday night others in the race include E. W. Andrews, 42x50; J. B. Thoman, 44 x 50; S. K. Bernhie, 44x50; Bo Shaw, 34x50; Pete Gonzales, 30x50; Bill Snyder, 28x50; Jim Steele, 43x50; Marvin Quillen, 32x50; Bert Williams, 36x50; and Buddy Rizzo, 18x25.

ROBBY TO MANAGE

BROOKLYN, N. Y. —(AP)— Brooklyn second baseman Jackie Robinson will manage the Mayaguez team in the Puerto Rican League during the diamond off-season. The batting star will not play, but will confine himself to masterminding.

War Poppy Winner Of $10,000 Del Mar Race

Del Mar, Calif., Aug. 12.—(AP)— The Circle M Farm's War Poppy raced to a length and a half victory over the favorite Blue Reading, owned by Mr. and Mrs. C. Hirsch, in the $10,000 added Coronado Handicap here today.

Mr. and Mrs. F. N. Phelps' Sun State took the show, only a nose behind Blue Reading.

War Poppy was well in hand in the early going, took command at th home stretch and was under pressure to hold the lead. Blue Reading came wide at the home stretch and barely held on for the place.

Ridden by Jockey Willie Shoemaker, War Poppy ran the mile in 1:37 flat and rewarded backers with a $31.10, $12.20 and $7.40 payoff. Blue Reading paid $3.60, and $3.00 and Sun State $10.70.

The mutuel handle on the nine-race card was $907,536 and attendance was 15,060.

Brother jockeys as well as the fans honored the memory of apprentice Jockey Johnny Glisson before the first race today. Glisson was killed when thrown from the horse Broker Thursday.

While the riders stood in a semicircle on the track, Announcer Joe Hernandez read a tribute, then taps was played by the track bugler.

Funeral services were held for Glisson at nearby Encinitas this morning. His body will be flown to his native Winnsboro, S. C., Monday.

Monarchs To Tangle With Bastrop Semi-Pros Today

The remodeled Monroe Monarchs boasting the pick of three semipro teams, will tangle with the Bastrop Devils at 3 o'clock today in Casino Park, announced Manager Joe Gulledge.

Woodrow Cain, who began the season with the Centerville Sports, is on the tentative list as Monarchs' starting pitcher, as well as Dawson and Hicks, who will take over if Cain needs help. Reservations are on hand for white fans.

WIDENER HORSES CLAIM TRIUMPHS

Lights Up Scores In Travers Battlefield Takes Saratoga Special

Saratoga Springs, N. Y., Aug. 12.—(AP)—Horses owned by George Widener won both stakes today. Lights Up captured the 81st Travers after Battlefield took the Saratoga Special.

Lightly weighted at 110 pounds, Lights Up carried George Hettinger to a three-length margin over Alfred Gwynne Vanderbilt's filly, Bed O'Roses, the favorite. Three lengths farther back was 40 to 1 shot Passemson, which in turn was a length clear of Mr. Trouble. Nine sophomores started. Bed O' Roses was the lone filly in the field.

Lights Up, a stout second choice at $6.30, earned $16,350 and covered the mile and a quarter in 2:03.

Five were withdrawn from the Travers, including Brandywine stable's highweighted Greek Song, which is lost to racing for the remainder of the year. The winner of the Dwyer and Arlington Classic is about to bow a tendon in his right leg, according to Trainer Buddy Raines.

Middleground, the Derby - Belmont winner, and Hill Prince, the Preakness winner, both shunned the Travers.

The park was jammed by 24,-488.

Lights Up apparently was much the best. He was rated back of Passemson's pace to the eighth pole, ducked to the inside after taking command and easily held Bed O' Roses safe. The champ filly of 1949 ran gamely and commendably under 109 pounds. She was in third place most of the way, made her bid in the stretch but could not overhaul Widener's colt. Passemson tired sharply in the final furlong.

Battlefield, a contender for the juvenile title, led all the way in the 48th Saratoga Special, winner-take-all sporting event which added $11,500 to the colt's previous eanings.

Eddie Arcaro broke him on top and, rating him perfectly, got the son of War Relic home a short length before Northern Star, two-time stakes winner.

Battle Morn closed a big gap to finish third, 2 1/2 lengths back of the runner-up. Black Douglas was fourth, while Win Or Lose and Hall Of Fame completed the small field.

Battlefield, clocked in 1:11 1-5 for the six furlongs, was favorite, paying $4. He has now won seven of ten starts and $66,162.

Absecon Island Handicap Claimed By Crystal Boot

Atlantic City, N. J., Aug. 12.—(AP) —Reginald N. Webster's Crystal Boot shattered the mile and a furlong track mark easily to take the $10,000 added Absecon Island Handicap today.

The chestnut colt was timed in 1:48 4-5 to eclipse Larky Day's time by a full two seconds.

Crystal Boot went to the front nearing the half mile pole and was never headed to finish 3-1/2 lengths clear of the heavily - favored Uncle Edgar. Uncle Edgar slipped through along the inside at the head of the stretch and took the place award. Two lengths clear of My Celeste.

Crystal Boot paid $14.60.

Bank Plan Financing for the new car
Troy & Nichols, Inc.
Phone 6535

Civic League

Team	Won	Lost	Pct.
Jaycees	15	3	.833
W. Monroe Lions	14	4	.778
Optimists	11	7	.611
Progressives	11	7	.611
Exchange Club	7	11	.389
V. F. W.	4	13	.235
W. Monroe Kiwanis	4	13	.235

Tuesday's Games

Progressive Men vs. Jaycees at M. P. 8 p.m.

V. F. W. vs. West Monroe Kiwanis at Sherrous, 8 p. m.

West Monroe Lions vs. Optimists at West Monroe, 8 p.m.

It's Gamecocks, Not North Dakota As Citadel Rivals

Charleston, S. C., Aug. 12.—(AP)— The Citadel football team may play the University of North Dakota, but not this year.

When Bulldog season ticket holders receive their pass books they will find The Citadel booked for a contest with South Dakota here November 11.

An out-of-town print shop made the schedule change. The Bulldogs will be playing the University of South Carolina Gamecocks—not South Dakota—on Armistice Day.

SHERWIN-WILLIAMS PRE-INVENTORY SALE
It Happens Every Year Regardless! Even With The Rising Cost We Bring You The Biggest Event Of The Year
BIG WALLPAPER SALE
• All Patterns • Top Quality
50% OFF ON ALL STOCK Sidewall Patterns
STOP-SHOP-SAVE TODAY!
Gifts for the HOME
INCLUDING MIRRORS AND Hand Painted On Satin PRINT PICTURES
25 % to 50 % OFF!
Sensational LAMP VALUE
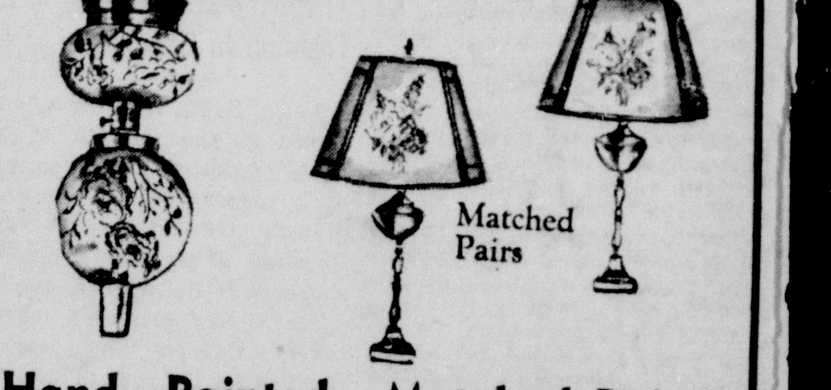

Hand - Painted Glass Lamps $5.99 ea.
Matched Pairs of Lamps $3.99 up
ARMSTRONG LINOLEUM $1.99 PER SQ. YD.
EZI-KLEEN VENETIAN BLINDS ea. $3.99
FREE GIFTS TO EACH ONE VISITING OUR STORE DURING THIS SALE!
SHERWIN-WILLIAMS PAINTS
113 CATALPA PHONE 4545
YOUR LOCAL PAINT SERVICE CENTER

You can depend on........
SEIBERLING THERMOWELD
Recapping and Repairing
Doubly Guaranteed
1. Guaranteed by SEIBERLING RUBBER COMPANY to be of the finest materials — free from defects.
2. Guaranteed by us — the SEIBERLING THERMOWELD Certified Dealer — to be of the finest workmanship.
Precision Balanced for easier steering and longer, more even wear!

Don't Gamble on Slick Tires
Factory Supervised Service
TWIN CITY TIRE & RECAPPING CO., INC.
RAYMOND JOHN, OWNER
300 6th St. Phone 411 Monroe, La.
DON'T DELAY!
LET US INSPECT YOUR TIRES AT YOUR EARLIEST CONVENIENCE
CERTIFIED BY SEIBERLING THERMOWELD

RANSOM NABS LEAD IN TAM GOLF STAMPEDE

VETERAN TEXAN THREE STROKES AHEAD OF PROS

Stranahan Paces Amateurs; Mrs. Zaharias Still In Front In Her Field

By Charles Chamberlain

Chicago, Aug. 12.—(AP)— Texan Henry Ransom galloped ahead by three strokes today in the stampede of money - hungry pros for the $11,000 Tam O'Shanter pro golf meet's first prize.

The 39-year-old campaigner, whose winter home is Dallas, forged a solid third round of 36-35—71 in the "world" championship for a 54-hole count of 210. This was six under par for the regulation 36-36 Tam course, trampled today by some 10,000 spectators.

Entering tomorrow's final round, with second place good for $5,000, Ransom — also the halfway leader — had seven tough, stretch-driving colleagues to contend with.

Three taps behind him at 213 were Chick Harbert, the long-hitting Detroiter who whipped into a challenge with 33-34—67; and Chandler Harper, the 1950 National P. G. A. champion from Portsmouth, Va., who posted a brace of 36's.

Harbert's 67 was the lowest of the "world" meet thus far and came from accurating approaching and bullseye putting for 9, 4, 8, and 10 foot birdies.

Grouped at 214 were these dangerous challengers: Jimmy Demaret, Ojai, Calif., with a third round 34-36—70; Dutch Harrison, now registering from nearby St. Andrews Golf Club, the same as Ransom, with 32-37—69; Bobby Locke, the South African who won the Tam all-American this week, with 36-35—71; 28-year-old Dick Mayer of New Greenwich, Conn., a pro for only one year, with 34-38—72, and Clay Haefner of Charlotte, N. C., with 36-35—71.

One hole blow-ups robbed Porky Oliver of Seattle and Jim Ferrier of San Francisco of chances to move closer to the front.

Oliver slammed two tee shots out of bounds for a 7 on the par 3 16th and a final 74. Ferrier faded to a 7 on the par 4 18th when his second splashed into the north branch of the Chicago river, and he eventually three putted for a 73.

Ransom, whose only major victories since 1937 were the 1946 St. Paul open and the 1949 Wilmington Open, also stumbled at the 18th. His second shot barely cleared the river. He chipped 12 feet long, then two stroked for a 5.

Ferrier was lodged in the 215 bracket with Ed Furgol, the lame-armed star from Royal Oak, Mich., at even par 216 were Oliver, Fred Haas, Jr., Cary Middlecoff, Lawson Little, Norman Von Nida, of Sydney, Australia, and leading money winner Sam Snead.

Snead was having a tough tussle with par for one of the few times this season with successive rounds of 72-73-71.

Railbirds were getting in line behind Ransom to continue his methodical play tomorrow and take the blue chips. In 21 tournaments this season, the big-armed, leathery - faced pro has won $7,800 and averaged less than 71 strokes per round.

Among those trailing are such former Tam "cleanup" winners as Herman Barron, at 217; Lloyd Mangrum, 218; Buck White 219; and Johnny Palmer, the defending "world" champion, at 221.

The other "world" golf races in the Tam circus shaped up this way at the 54-hole juncture:

Men's amateur —British Amateur Champion Frank Stranahan of Toledo ahead with a third round 71 for 216; Wilford Wehrle of Ormond Beach, Fla., with 74 for 217.

Women's pro — Babe Zaharias of Chicago with a two-under 74 for 222; Patty Berg of Minneapolis with 74 for 224.

Women's amateur — Dot Kielty of Long Beach, Calif., with 78 for 236; and Pat O'Sullivan of Orange, Conn., with 79 for 238.

Part Of Grid Rules Not Shown In Official Code

Orono, Me., Aug. 12—(AP)—The football rules committee of the National Collegiate Athletic Association said today part of the rule dealing with timeout was missing from the printed version of the 1950 code.

The rule (3-7-3) should read "No free time-out shall exceed two minutes, nor shall a free time-out granted for a substitution be longer than is necessary to complete the substitution. Consecutive free time-outs shall not be allowed the same team."

Committee Secretary E. E. Wieman of the University of Maine said the part about time out for substitutions was left out.

The committee, headed by H. O. Crisler of the University of Michigan, also gave its reply to the question as to whether the two quarterback variation of the "T" formation is legal. It is:

The variation is a legal formation "provided at least one of the two quarterbacks has no part of his person within 36 inches of his line of scrimmage. (7-1-3A)"

Heaviest player on the roster of the Baltimore Colts of the National Football League is Ernie Blandin, 260-pound tackle.

Monroe's Morrison Among Top Ten Sluggers Of Cotton States League

By J. P. Friend

Blytheville, Ark., Aug. 12—(special)—Ben (Rosey) Cantrell, Pine Bluff's veteran outfielder, is back in the Cotton States League batting lead!

Collecting 10 hits in 22 times at bat, the popular Judge regained first place with a five-point gain to .355, while his teammate and arch rival, Jack Ramm, was tumbling nine points to .350.

Friend News Service figures for the period ending with Tuesday night games and released today, give Cantrell 153 hits in 431 times at bat. Ramm was toed the plate 428 times with 150 safeties. Both have participated in 109 games.

While the two slugging stars have been playing "cat and mouse" with the lead, the leading challengers also have been marking time. Roland Stuckmeyer, Pine Bluff first baseman, held on to third place by a margin of one point over Natchez' skipper, Dick Adkins, .335 to .334. Jim Gilbert, Indian outfielder, could not take advantage of the batting lull as he kept his .333 pace, barely ahead of Chet Morgan, Clarksdale's playing manager, who posted a two-point gain to .332.

Pine Bluff's cleanup hitter, Frank Scarpace, is in seventh place with .326, despite a loss of two decimals. He has to contend with Wally Buerger, Greenville outfielder, who enjoyed a prosperous week with the willow, blasting a dozen hits in 27 attempts for a 14-point gain to .325 and a berth in the upper 10. Len Morrison, Monroe, followed suit with a 20-point leap to .323 and ninth, with Greenville's Jerry Lynch completing the extra-select bracket at .321, a six-point boost.

Bob Picken, Pine Bluff, has swept into the pitching lead with 14 wins and two defeats for an impressive .875 percentage. Bobby Johnson, Monroe, dropped his third game of the year to Natchez, August 5, and went into second place with 12-3 and .800. Cliff Coggin, Monroe, trimmed El Dorado (on a shutout, his third), and Natchez, to tie Adam Stempkowski, Pine Bluff, in total wins, 16. The Sport star has dropped five, just half as many as the Judge ace who broke even in two starts during the week. Dan Caccavo, Hot Springs has won 14, lost six. George Locher, Clarksdale and Don Rodd, Natchez each have 13-9. Rhyne Duren, Pine Bluff (12-5) has fanned 185.

Individual averages through Tuesday:

CLUB BATTING

CLUB	AB	R	H	2B	3B	HR	TB	SH	SB	BB	RBI	SO	LOB	PCT
Pine Bluff	3714	761	1113	191	42	73	1607	49	92	559	664	405	858	.300
Natchez	3515	584	929	174	55	55	1378	84	73	513	489	619	873	.264
Hot Springs	3623	595	908	164	42	54	1318	57	44	605	516	433	867	.251
Greenville	3671	577	912	159	48	51	1320	63	93	577	467	547	875	.248
Clarksdale	3673	520	900	160	30	60	1300	75	42	475	446	566	854	.245
Monroe	3565	563	870	131	41	52	1239	94	57	610	504	531	903	.244
El Dorado	3636	552	884	146	25	73	1297	41	53	585	491	675	861	.243
Greenwood	3512	490	831	124	46	16	1095	68	133	534	348	593	849	.237

CLUB FIELDING

CLUB	G	W	L	PCT	PO	A	E	DP	PB	AVE
Clarksdale	109	47	62	.431	2837	1207	175	102	12	.959
Greenwood	109	53	55	.496	2887	1126	176	108	15	.958
Natchez	106	57	49	.538	2742	1198	181	117	16	.956
Pine Bluff	109	69	40	.633	3271	1040	202	86	11	.955
Greenville	107	50	55	.476	2871	1332	205	90	17	.953
Monroe	110	61	48	.560	2854	1093	215	102	27	.949
Hot Springs	107	58	49	.542	2874	1233	241	116	6	.945
El Dorado	109	36	73	.330	2821	1179	333	97	7	.933

INDIVIDUAL BATTING

(Hitters in 10 Games and Batting .200 or More)

PLAYER, CLUB	G	AB	R	H	2B	3B	HR	TB	SH	SB	BB	RBI	SO	PCT
Antonelli, Hot Springs	15	19	6	8	3	0	0	11	0	0	6	3	1	.421
Gardner, Pine Bluff ..	28	44	14	16	0	1	0	18	0	0	4	7	6	.364
Cantrell, Pine Bluff ..	109	431	93	153	31	4	12	228	0	3	64	115	19	.355
Ramm, Pine Bluff ...	109	428	103	150	18	6	4	192	13	47	63	55	18	.350
Adkins Natchez	98	329	73	110	27	7	18	205	6	8	84	90	36	.334
Stuckmeyer, Pine Bluff	59	206	34	69	14	1	3	94	2	0	39	40	10	.335
Gilbert, Natchez	94	378	63	126	23	10	13	208	7	5	41	79	43	.333
Morgan, Clarksdale ..	75	232	36	77	14	3	2	103	3	3	43	36	7	.332
Scarpace, Pine Bluff .	109	423	100	138	21	9	15	222	3	15	73	93	32	.326
Buerger, Greenville ..	65	249	41	81	11	2	8	120	2	2	26	43	29	.325
Morrison, Monroe	97	316	81	102	17	3	17	176	6	8	100	67	39	.323
Lynch, Greenville	93	374	63	120	16	13	8	186	0	22	38	52	33	.321
Schwegman, Pine Bluff	109	432	118	138	22	4	9	105	7	12	88	64	40	.319
Albinus, Pine Bluff ...	22	29	4	9	1	0	0	10	1	0	2	1	9	.310
Ruzina, Natchez	106	447	94	138	33	4	5	194	11	15	38	64	32	.309
Coggin, Monroe	54	176	25	54	11	3	0	61	4	1	6	22	13	.307
Coss, Monroe	110	443	88	135	20	8	11	204	2	6	49	86	40	.305
Phalen, Hot Springs .	80	308	50	94	17	2	16	163	1	2	39	79	47	.305
Chozen, Pine Bluff ...	88	279	45	84	21	2	7	130	2	3	26	51	2	.301
Oberschmidt, Cdale. ..	29	93	17	28	10	1	3	49	5	0	17	21	7	.301
Cincotta, Greenwood .	21	60	4	18	2	0	0	20	1	0	5	8	6	.300
Cosmidis, Hot Springs	99	383	85	114	16	10	2	156	9	8	68	60	14	.298
Cross, Monroe	78	289	54	86	13	9	10	147	7	7	33	70	31	.298
Kurtz, Pine Bluff	109	428	82	127	21	5	7	179	4	2	47	89	32	.297
Chilton, Natchez	73	255	51	75	14	11	2	117	10	9	31	33	32	.294
Jones, Natchez	106	392	62	113	23	6	9	175	5	3	74	70	43	.288
Daum, Greenwood	109	405	71	115	16	6	1	146	5	35	66	54	45	.284
Schalk, El Dorado ...	73	205	15	58	12	0	1	73	1	1	20	25	11	.283
Smith, Greenville	22	46	9	13	2	0	1	18	2	0	3	7	4	.283
Velasquez, Clarksdale .	96	384	73	108	12	1	2	128	10	23	58	32	19	.281
Nordgren, Greenville .	98	317	85	88	15	7	6	135	5	12	83	49	61	.278
Muffett, Monroe	23	54	6	15	3	0	1	21	4	0	6	8	11	.278
Washburn, Greenville .	44	171	32	47	14	0	3	70	5	5	32	22	32	.275
Nettles, Clarksdale ..	108	443	67	121	32	9	15	206	5	3	34	70	55	.273
Jakes, El Dorado	109	380	73	103	18	5	15	176	3	15	106	87	68	.271
Solis, Hot Springs ...	99	409	74	109	22	7	3	154	2	11	36	48	22	.267
Landini, Greenwood .	54	172	21	46	7	3	1	62	2	2	24	29	23	.267
Sudol, Greenville	94	384	52	102	27	1	4	143	4	5	42	63	32	.266
Bollinger, Pine Bluff .	109	426	71	112	19	4	11	172	5	11	42	74	60	.263
Muzur, Monroe	103	354	70	93	14	5	5	132	7	12	85	51	32	.263
Zajac, Clarksdale	104	411	63	107	29	2	2	146	9	6	46	35	39	.260
Jaworski, Hot Springs	105	404	73	105	14	9	0	137	10	9	71	42	81	.260
Tierney, Hot Springs .	102	365	58	97	22	2	11	156	2	4	48	61	52	.260
Winslett, El Dorado .	44	186	24	48	5	1	1	58	2	6	19	10	13	.258
Larker, Greenwood ..	109	393	63	101	20	4	2	135	8	8	60	49	37	.257
Steger, Clarksdale ...	104	377	66	97	13	3	12	152	12	12	64	60	45	.257
Lurk, Monroe	34	47	8	12	2	1	0	16	3	0	4	8	3	.255
Zini, Natchez	46	158	23	40	7	2	1	54	1	7	23	26	14	.253
Olivo, Greenwood	82	274	35	69	10	7	1	96	2	7	45	37	35	.252
Gingerich, Hot Springs	29	60	16	15	0	1	0	17	0	0	5	3	8	.250
Virkstis, Greenwood .	22	40	5	10	3	1	0	15	0	0	4	5	9	.250
Wasiluk, Hot Springs .	86	293	35	72	13	1	4	99	2	1	44	44	37	.246
Banish, Natchez	99	395	67	95	14	6	5	136	7	7	52	46	43	.241
Maroney, Greenville .	90	326	55	78	11	5	1	102	7	5	43	28	49	.239
Parker, Greenwood ...	38	117	13	28	6	2	1	41	1	0	6	18	20	.239
Lindsay, Greenwood ..	103	374	70	89	6	9	0	113	9	23	66	35	79	.238
Adams, Greenville ...	94	358	53	85	21	3	1	115	8	10	61	45	46	.238
Moon, Monroe	88	295	43	70	10	4	1	91	4	4	29	40	41	.237
Rochelli, Greenwood .	46	140	20	33	6	2	1	46	5	2	21	18	17	.236
Liberto, El Dorado ...	69	263	31	62	14	0	5	91	0	0	23	46	33	.236
Cackowski, Greenwood	49	167	19	39	9	1	1	53	2	0	19	17	22	.234
Dick, Clarksdale	107	401	56	93	18	3	11	150	5	1	58	59	68	.232
Stephens, Clarksdale .	48	112	15	26	2	2	1	35	5	0	8	17	37	.232
Collins, Natchez	95	375	46	87	13	7	0	114	6	11	19	33	44	.232
Tucker, Monroe	94	311	67	71	10	2	3	91	12	9	62	87	37	.228
Hoefft, Hot Springs ..	25	101	17	23	3	1	2	34	1	1	4	20	11	.228
Luberto, Greenwood .	75	239	29	54	4	3	1	67	8	8	57	20	47	.226
Lee, Hot Springs	54	138	21	31	8	1	4	51	0	1	33	29	14	.225
Kouns, Monroe	37	125	16	28	6	0	2	43	5	1	17	16	14	.224
Strickler, Clarksdale .	23	50	9	11	1	0	0	12	0	0	4	3	13	.220
Caccavo, Hot Springs .	29	77	8	17	5	0	1	25	2	0	2	8	24	.221
Tremel, Monroe	20	50	9	11	3	0	1	17	4	0	3	7	9	.220
Brezen, Hot Springs .	101	376	84	82	17	4	3	116	5	2	92	33	84	.218
Cline, Monroe	63	204	26	44	7	1	0	53	1	1	24	22	40	.216
Gulvas, Greenwood ..	100	378	58	80	13	5	1	106	4	29	54	27	53	.212
Pace, Monroe	32	113	21	24	2	0	1	29	6	1	21	13	18	.212
Johnson, Monroe	37	76	12	16	3	1	2	27	1	0	9	14	22	.211
Fox, Natchez	25	57	4	12	1	0	0	13	6	0	3	3	17	.211
Dabkowski, El Dorado	106	424	78	89	11	1	12	138	3	10	63	39	112	.210
Moncrief, Natchez ...	19	44	2	9	0	0	0	9	0	1	4	3	16	.205
Decker, El Dorado ...	88	246	27	50	9	0	4	71	0	1	58	24	63	.203
Nicolai, El Dorado ...	37	84	9	17	5	0	0	22	0	0	13	3	19	.202
Mendoza, El Dorado ..	91	304	45	61	10	3	6	95	4	3	60	46	76	.201

PITCHERS' RECORDS

(Includes Pitchers Who Have Won or Lost)

PITCHER, CLUB	G	W	L	PCT	IP	R	H	ER	BB	SO	S
Albinus, Pine Bluff	13	1	0	1.000	27 1-3	9	22	8	18	18	
Matecki, Greenwood	4	1	0	1.000	18 1-3	13	16	12	14	8	
Gosselin, Greenville	1	1	0	1.000	9	6	13	3	1	3	
Picken, Pine Bluff	31	14	2	.875	168	95	155	79	96	112	
Johnson, Monroe	27	12	3	.800	136 2-3	70	124	54	84	90	
Coggin, Monroe	26	16	5	.762	185 2-3	93	146	70	116	181	3
Virkstis, Greenwood	12	6	2	.750	79 1-3	39	78	32	38	34	
Duren, Pine Bluff	31	12	5	.706	147 1-3	72	85	48	118	185	
Caccavo, Hot Springs	26	14	6	.700	172	83	132	61	110	144	3
Burns, Monroe	23	8	4	.667	132 1-3	68	124	49	50	77	
Warfel, Hot Springs	27	8	4	.667	104 2-3	69	114	60	46	39	
Gardner, Pine Bluff	27	7	4	.636	100 1-3	60	91	51	66	83	1
Baer, Hot Springs	35	7	4	.636	92 1-3	35	77	29	36	28	
David, Pine Bluff	14	7	4	.636	84 2-3	49	78	41	51	30	
Loddeke, Greenville	33	12	7	.632	190 2-3	120	201	90	89	58	
Stempkowski, Pine Bluff	31	16	10	.615	189 1-3	93	157	73	99	146	3
Smith, Greenville	17	8	5	.615	123 2-3	50	104	42	65	76	
Fox, Natchez	25	11	7	.611	158	74	124	53	96	113	1
Locher, Clarksdale	25	13	9	.591	189 2-3	83	177	74	90	88	1
Rodd, Natchez	24	13	9	.591	180 2-3	105	186	86	98	108	3
Healy, Natchez	21	7	5	.583	129 1-3	83	130	70	92	68	
Miskulin, Natchez	22	12	9	.571	169 1-3	81	141	56	84	98	1
Satchik, Natchez	22	4	3	.571	51	31	43	26	38	36	
Gingerich, Hot Springs	25	10	8	.556	154 1-3	75	131	53	82	114	
Cincotta, Greenwood	21	11	9	.550	153	66	136	51	28	88	3
Bates, Greenville	22	6	5	.545	105 1-3	87	107	67	70	49	
Colburn, Hot Springs	21	7	6	.538	113	67	120	57	61	47	
Bennett, Greenville	29	9	8	.529	112 1-3	71	104	54	62	82	1
Muffett, Monroe	22	10	9	.526	162	72	131	52	99	91	3
Spady, Greenwood	18	6	6	.500	115 1-3	52	77	33	67	55	3
Scott Greenwood	21	5	5	.500	109 2-3	64	99	55	81	56	
Wiltse, Greenville	16	4	4	.500	82 2-3	42	88	37	31	51	1
Kenyon, Clarksdale	10	4	4	.500	57 1-3	27	46	22	19	34	3
Tierney, Hot Springs	7	1	1	.500	20 1-3	6	14	6	14	9	
Lurk, Monroe	27	8	9	.471	116 1-3	37	84	24	65	70	3
Wehunt, El Dorado	31	6	8	.429	161	101	164	75	58	39	
Montgomery, Not Springs	21	6	8	.429	123 2-3	71	100	40	78	54	
Strickler, Clarksdale	19	6	8	.429	113 2-3	73	104	63	60	71	1
Baldwin, Clarksdale	30	8	Champlin, Greenwood						22		5
Champlin, Greenwood	2	5	7	.417	109 1-3	58	103	53	62	35	2
Jayne, Natchez	23	5	8	.385	127	69	120	54	68	79	1
Ferguson, Natchez	20	5	8	.385	108 2-3	64	111	42	54	53	
Stephens, Clarksdale	30	8	13	.381	186 2-3	108	181	90	94	111	2
Haas, Clarksdale	37	6	12	.333	165	107	174	98	101	94	1
Leach, Clarksdale	9	1	2	.333	22 1-3	23	32	24	7	11	
Tremel, Monroe	23	4	9	.308	120 2-3	78	132	58	57	79	
Bache, Greenwood	22	3	7	.300	88 2-3	61	78	47	66	55	
Nicolai, El Dorado	17	3	7	.300	49 1-3	65	65	38	81	12	
Lawson, Greenville	10	2	5	.286	43 1-3	37	44	33	41	22	
Schafer, Hot Springs	30	4	11	.267	156	92	143	69	80	97	
Schalk, El Dorado	31	2	7	.222	126 2-3	109	161	84	60	36	
Cano, El Dorado	10	1	4	.200	49 2-3	55	73	43	22	8	
Rich, El Dorado	8	1	4	.200	33	33	39	23	23	10	
Willis, Monroe	6	1	5	.167	33	22	31	19	37	24	
Clark, Greenville	5	0	1	.000	10 1-3	20	14	13	13	8	
Mendoza, El Dorado	3	0	1	.000	10	10	12	9	7	9	

SOVIET ATHLETES PROS IN DISGUISE

Pose As Amateurs To Win At Any Cost For 'Glory' Of Red Russia

By John M. Hightower

Washington, Aug. 12.—(AP)—U. S. experts said today that major sports teams in Russia are a bunch of pros in amateur guise who are expected to do or die for Uncle Joe by hook or crook.

That was their answer to the Soviet radio's propaganda blast at American sportdom. The Russians pictured American football, for example as an orgy of murder and mayhem.

According to the Russians, American sport is a plot by American capitalists aimed at whipping up "bestial" instincts for World War III.

This prompted diplomats who have been behind the iron curtain to take a look at football as played in Russia. They said the game there is not what you might think it is. Nor is it always supposed to be what it seems.

If that sounds twisted, consider the facts:

First, what the Russians call football is what Americans call soccer. A round ball is kicked, or butted with the head.

Second, while the Rusians make a great point of their players being gnon-professional, folks who have been there saythe bestRussian teams are pros for all practical purposes. A player has a job for an organization for which he plays, but he doesn't work at the job; he just plays the game.

Thirdly, experienced westerners say Russians are "bad sports" in any contest in which they play foreign teams. A few years ago a Russian team made a trip to Britain—and left the impression they were willing to try almost any trick to win.

Around the state department a story is told that several British ships put in at Murmansk during the war and the officers tried to get up a friendly soccer game without caring much about winning. But the Soviets, instead of picking up a team of local boys, imported a professional outfit and licked the tar out of the British.

In addition Russian sports serve a political purpose. Fans are doused with heavy showers of Communist propaganda. Stadia walls are gaudy with slogans. Everybody is reminded of the wisdom of following "our great and good leader, Comrade Stalin."

Broadly speaking the Russians great insistence on winning any contest in which they play foreigners is regarded as evidence of (1) a national sense of inferiority due to Russia's slow emergence as a competent great nation and (2) a feeling encouraged by the Soviet police state system that the nation and its people are infallible and perfect.

SCORES AT FIRST

Columbus, Ga. —(AP)— Jim Dickey, optioned to Columbus after a spring trial in the outfield with the St. Louis Cardinals, was named to the 1950 South Atlantic League all-star team as a first baseman.

Wilbur Shaw Rides Again In Soap Box Derby At Akron, Ohio

Akron, O., Aug. 12.—(AP)— Race driver Wilbur Shaw of Indianapolis, three-time winner of the dangerous Indianapolis speedway classic, rides again tomorrow before a crowd expected to number possibly 60,000.

This time, though, he'll "drive" a motorless soap box that won't move downhill much faster than 30 miles an hour. His competition won't be too rough either.

The other speed devils in the oil can trophy race," are to be Jack Dempsey, ex-world heavyweight champ, and film star Jimmy Stewart. William Boyd, Hollywood Hopalong Cassidy, will referee.

This stunt race will precede by 15 minutes the 13th annual soap box derby in which 147 youngsters roll down a 975.4-foot course.

Like all the youngsters scheduled for the real thing, Shaw has taken great pains with his soap box. It sports a weird assortment of pipes and gadgets jutting from the sides.

As for the lads, all hometown soap box champions sponsored by newspapers across the nation, their vehicles all have been pronounced ready to go.

About the only concern for the 11 to 15 year olds, race officials report, is whether they'll get a good night's sleep tonight. They're pretty excited.

Today was a rest day for the soap box racers, so they relaxed by wolfing down hot dogs at a Chamber of Commerce luncheon. Then they took a steam boat joy ride.

As they enjoyed themselves, some newspaper reporters examined their cars today and found those from the following cities looked especially promising: Detroit, Roanoke, Va., Flint, Mich., Charleston, W. Va. and Akron.

Akron has won the affair three times. In fact, because of some mutterings about rolling on home territory, the Akron people set up a separate racing surface in the hometown tryout here.

Now no one can claim the Akron boy was more familiar with the runway than the others.

Volcanic Romps Home First In Meadowland

Chicago, Aug. 12.—(AP)—Volcanic, one of the top turf course runners in the country, exploded a winning gallop in the $27,425 Meadowland Handicap before 19,485 fans at Washington Park today.

The strapping 5-year-old son of Ambrose Light-Hop Supper took the lead shortly after entering the final lane and won by a length and a quarter under the crushing burden of 130 pounds.

There was a regular cavalry charge behind him at the sixteenth pole. Hasty House farm's Seaward, who ran coupled with Inseparable, finally edged out King Ranch's Swap Out for second money. Calumet farm's Fervent was fourth in the field of nine.

Recent winner of a Meadowland 1/5 for the mile and three-sixteenths was well below the American record of 1:54 4/5 which Volcanic set in winning the 1949 Meadowland. Today's event was worth $18,450 to the winner, owned by Robert W. McIlvain.

SCHROEDER FACES LARSEN IN FINALS

America's No. 1 Davis Cup Hope Has Tough Fight With Mulloy

Newport, R. I., Aug. 12.—(AP)— After getting off to a wretched start, Ted Schroeder pulled his game out of the fire and whipped Gardnar Mulloy, 1-6, 6-3, 6-4, 6-2, to gain the final round of the Newport Invitation Tennis Tournament today.

America's top Davis Cup hope, who has been having trouble getting into shape, will play Art Larsen of San Francisco, who swept past Sam Match also of San Francisco, 6-4, 6-2, 6-1, in the final tomorrow.

Mulloy started as though he were going to run Schroeder right off the court. The Coral Gables, Fla., swinger broke Schroeder's service three times in taking the first set.

But Schroeder's service suddenly improved and his overhand shots began finding their marks on the sidelines.

Two times in the second set, Mulloy held 40-15 advantages but failed to capitalize. In the first game, he was ahead by that count, only to have Schroeder break his service. The same thing happened in the fifth game on Schroeder's booming volleys.

At this point, Schroeder was ahead, 4-1. Mulloy stole Schroeder's delivery in the next game then held his own to pull to 3-4. Schroeder slammed through the next two games, however, for the set that tied the match.

Again in the third set, Mulloy pulled from a 2-4 deficit. Schroeder double-faulted on the final point of the seventh game, and Mulloy held his own service to tie it at 4-all, In the pinch, though, Schroeder again was complete master, and ran the set out quickly against the tiring Mulloy.

Larsen, the country's sixth ranking player, was sharp in annihilating Match. His scorching southpaw service served as his main weapon after the first set, in which Match threw up some resistance. Larsen's overheads were virtually untouchable.

Schroeder also gained the doubles final. He and Budge Patty of Los Angeles, seeded second, won a marathon match from third-seeded Herb Flam, Beverly Hills, Calif., and Vic Seixas, Philadelphia, 11-9, 16-14, 8-10, 6-4. The contest lasted three and a half hours.

The victors' doubles final opponents tomorrow will be top-seeded Billy Talbert of New York and Tony Trabert of Cincinnati, who advanced in straight sets over fourth-ranked Dick Savitt, Orange, N. J., and Sid Schwartz, New York, 6-4, 6-4, 6-2.

DRIBBLED TO TD

DETROIT —(AP)— When asked for the most unusual play during his four years of football at the University of Michigan, Dick Rifenburg, newly-signed Detroit Loins end, said: "That forward pass which I caught, dropped, and then dribbled across for a touchdown in the 1940 Minnesota game." Michigan won, 27-13.

Jackson-Bienville

EASTERN DIVISION

Team	Won	Lost	Pct.
Eros	16	2	.889
Ansley	13	5	.722
Chatham	12	6	.667
Quitman	7	10	.412
Weston	4	13	.235
West Monroe	1	16	.059

WESTERN DIVISION

Team	Won	Lost	Pct.
Oil Field Center	14	3	.823
Danville	14	4	.778
Simsboro	8	9	.470
Ashland	6	11	.353
Saline	6	11	.353
Martin	4	14	.223

Last Week's Results

Ansley 5, Weston 2.
Chatham 9, Quitman 1.
Oil Field Center 3, Martin 0.
Saline 10, Danville 4.

Today's Games

Weston at Quitman.
Chatham at Eros.
Danville at Ashland.
Oil Field Center at Saline.

Oil Field Center edged ahead of Danville in the Western Division of the Jackson - Bienville League as the teams neared the finish mark. The Eastern Division remained unchanged and at a meeting at the Jonesboro Court House held Thursday night the teams voted to start their play-offs on Sunday, August 20. The Western teams will follow the same week with all teams being required to play two games a week until the league champions has been determined. The winning team will again receive individual awards for its members.

Crowville Gridders Finish Week Of Work

Crowville, La., Aug. 12.—(Special)—The Crowville High School Bulldogs, working each night from 7 until 9 o'clock, have finished one week of conditioning drills in preparation for heavier work such as blocking and tackling due to start next week.

Twenty-nine candidates reported to Coaches A. L. Kay and Vernon Beall for football practice, with 13 of 15 returning lettermen already on hand. Eight lettermen, three of them regulars, will be missing this year. Included among the missing from a 1949 team that won seven games and lost four, are Co-Captain David Lewis, guard and Marvin Womack, a hard running halfback.

The green and gold Bulldogs are slated to open the 1950 season in Iowa Park, Tex., against the Indians of Valley View High School on September 8. It is expected that at least 20 boys will make the Texas trip.

The Crowville schedule:

Sept. 8—Valley View at Iowa Park, Tex.
Sept. 15—Clarks, here.
Sept. 22—Sicily Island, there.
Sept. 29—Newellton, there.
Oct. 6—St. Matthews at Monroe.
Oct. 13—Block of Jonesville, here.
Oct. 20—Start, there.
Oct. 26—L. T. I. of Monroe, here.
Nov. 3—Olla-Standard, here.
Nov. 10—Mangham, here.
Nov. 17—Open.
Nov. 23—Wisner, there.

In winning the 1949 National League batting title, Jackie Robinson played in 156 games and hit safely in 121.

ANZACS WIN CUP DOUBLES MATCH

Aussies Need Singles Event Today To Win Right To Face U. S.

Rye, N. Y., Aug. 12.—(AP)—Australia virtually nailed down the right to challenge the U. S. for the Davis Cup today when her crack doubles team of John Bromwich and Frank Sedgman humbled the two young Swedes, Lennart Bergelin and Sven Davidson, 6-1, 7-5, 7-5 in the interzone finals.

Having broken even in yesterday's two singles matches, the Aussies need only to win one of tomorrow's concluding singles to qualify for the main event Aug. 25-27 at Forest Hills. They are favored to do so, barring a big upset.

In today's match, played before a gallery of 1,000 at the Westchester Country Club, the Swedes started off badly outclassed and bewildered. But they pulled themselves together to put up a battle in the second set and then caught fire to come within a point of winning the third.

Leading 5-4 in the final set, the European champs reached set point on Bergelin's service, only to collapse as the 20-year-old Davidson made three errors at the net and permitted the Aussies to get away.

Even if they had dropped the set, however, the smooth stroking boys from down under probably would have pulled out the match without too great a strain. The veteran Bromwich, recognized as the world's best at doubles, was too cagey for the Swedish youngsters, and Sedgman packed the power.

Sedgman slammed across his service eight times in the course of the match and won it eight times while surrendering only six points. Bromwich dropped his service once, at the outset of the third set, to give the Swedes the chance they eventually muffed.

Florida, Kansas Teams Open Semi-Pro Tourney

Wichita, Kas., Aug. 13.—(AP)—The Eglin, Fla., air force base will play the El Dorado, Kas., Elks in one of the two games on the opening program of the 1950 National Baseball Congress baseball tournament Friday night.

The two teams won their respective state tournaments. They will meet in the 9:15 p.m. game. The National Congress will announce Monday the opponents for the 7 p.m. game Friday.

The winner of the 1950 championship will play in the Interhemisphere Championship series at Tokyo, Japan in September. Betwee 24 and 32 state and bi-state champions will compete in the tourney here.

McKenzie & Mouk
Insurance - Bonds
Ph. 473 313 Harrison St.
Monroe, La.

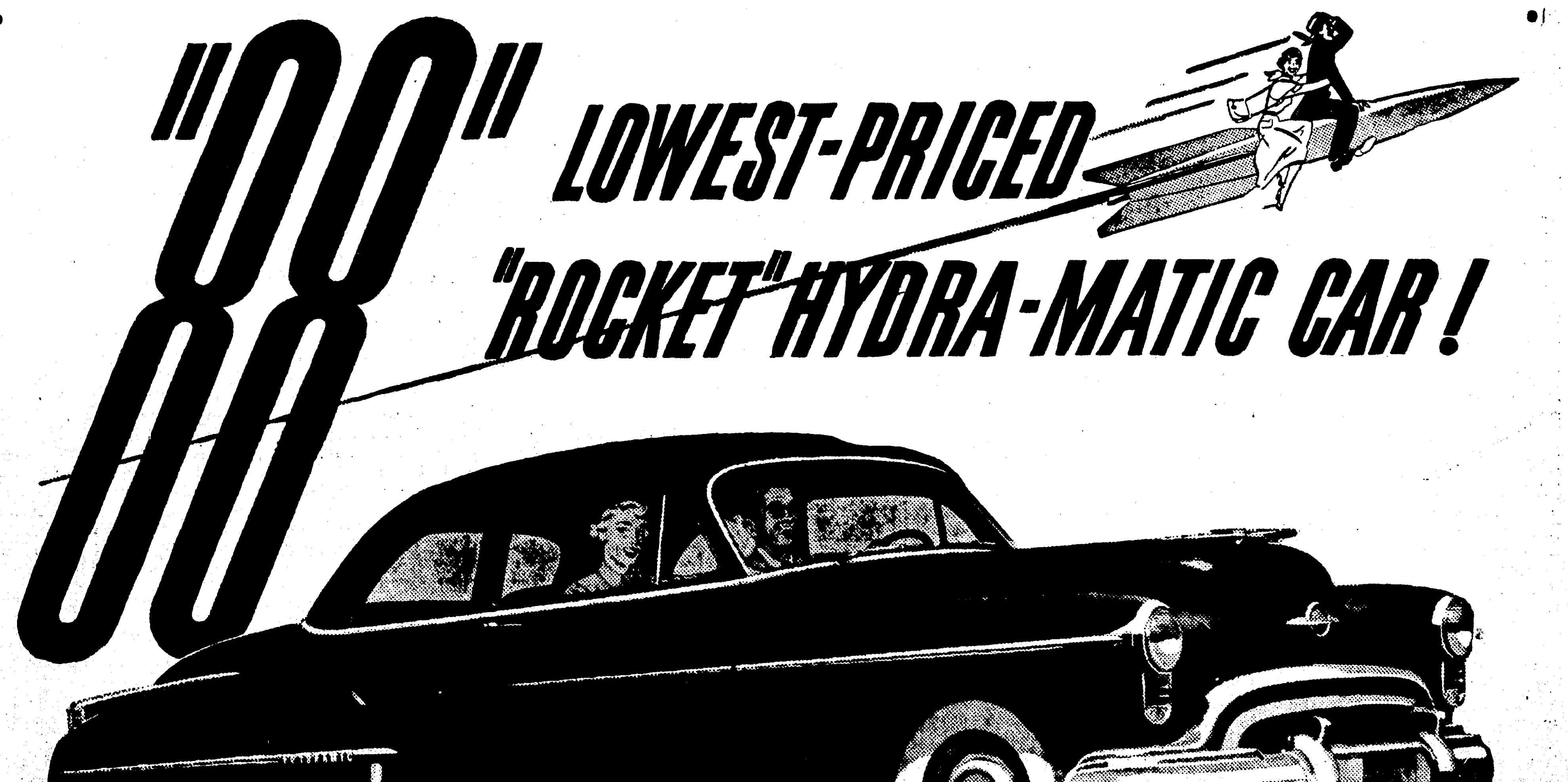

*Oldsmobile Hydra-Matic Drive optional at extra cost on all models.

You'll be miles ahead—you'll be money ahead—when you get behind the wheel of Oldsmobile's brilliant action star—the "Rocket 88"! *For this is the lowest-priced car on the market with the famous, high-compression power of the "Rocket," plus Oldsmobile Hydra-Matic Drive*!*

This is the car that's velvet smooth in traffic—the car whose performance is outstanding in every driving situation! What's more, you'll find that it's truly economical to operate—gasoline mileage is high, upkeep is amazingly low! So give the "Rocket 88" a try before you buy!

OLDSMOBILE
A GENERAL MOTORS VALUE

SEE YOUR NEAREST OLDSMOBILE DEALER
TWIN CITY MOTOR CO., INC., 309 NORTH 3rd STREET Phone 2587

RANSOM NABS LEAD IN TAM GOLF STAMPEDE

VETERAN TEXAN THREE STROKES AHEAD OF PROS

Stranahan Paces Amateurs; Mrs. Zaharias Still In Front In Her Field

By Charles Chamberlain

Chicago, Aug. 12.—(AP)— Texan Henry Ransom galloped ahead by three strokes today in the stampede of money - hungry pros for the $11,000 Tam O'Shanter pro golf meet's first prize.

The 39-year-old campaigner, whose winter home is Dallas, forged a solid third round of 36-35—71 in the "world" championship for a 54-hole count of 210. This was six under par for the regulation 36-36 Tam course, trampled today by some 10,000 spectators.

Entering tomorrow's final round, with second place good for $5,000, Ransom — also the halfway leader — had seven tough, stretch-driving colleagues to contend with.

Three taps behind him at 213 were Chick Harbert, the long-hitting Detroiter who whipped into a challenge with 33-34—67; and Chandler Harper, the 1950 National P. G. A. champion from Portsmouth, Va., who posted a brace of 36's.

Harbert's 67 was the lowest of the "world" meet thus far and came from accurating approaching and bullseye putting for 9, 4, 8, and 10 foot birdies.

Grouped at 214 were these dangerous challengers: Jimmy Demaret, Ojai, Calif., with a third round 34-36—70; Dutch Harrison, now registering from nearby St. Andrews Golf Club, the same as Ransom, with 32-37—69; Bobby Locke, the South African who won the Tam all-American this week, with 36-35—71; 28-year-old Dick Mayer of New Greenwich, Conn., a pro for only one year, with 34-38—72, and Clay Haefner of Charlotte, N. C., with 36-35—71.

One hole blow-ups robbed Porky Oliver of Seattle and Jim Ferrier of San Francisco of chances to move closer to the front.

Oliver slammed two tee shots out of bounds for a 7 on the par 3 16th and a final 74. Ferrier faded to a 7 on the par 4 18th when his second splashed into the north branch of the Chicago river, and he eventually three putted for a 73.

Ransom, whose only major victories since 1937 were the 1946 St. Paul open and the 1949 Wilmington Open, also stumbled at the 18th. His second shot barely cleared the river. He chipped 12 feet long, then two stroked for a 5.

Ferrier was lodged in the 215 bracket with Ed Furgol, the lame-armed star from Royal Oak, Mich., at even par 216 were Oliver, Fred Haas, Jr., Cary Middlecoff, Lawson Little, Norman Von Nida, of Sydney, Australia, and leading money winner Sam Snead.

Snead was having a tough tussle with par for one of the few times this season with successive rounds of 72-73-71.

Railbirds were getting in line behind Ransom to continue his methodical play tomorrow and take the blue chips. In 21 tournaments this season, the big-armed, leathery - faced pro has won $7,800 and averaged less than 71 strokes per round.

Among those trailing are such former Tam "cleanup" winners as Herman Barron, at 217; Lloyd Mangrum, 218; Buck White 219; and Johnny Palmer, the defending "world" champion, at 221.

The other "world" golf races in the Tam circus shaped up this way at the 54-hole juncture:

Men's amateur —British Amateur Champion Frank Stranahan of Toledo ahead with a third round 71 for 216; Wilford Wehrle of Ormond Beach, Fla., with 74 for 217.

Women's pro — Babe Zaharias of Chicago with a two-under 74 for 222; Patty Berg of Minneapolis with 74 for 224.

Women's amateur — Dot Kielty of Long Beach, Calif., with 78 for 236; and Pat O'Sullivan of Orange, Conn., with 79 for 238.

Part Of Grid Rules Not Shown In Official Code

Orono, Me., Aug. 12—(AP)—The football rules committee of the National Collegiate Athletic Association said today part of the rule dealing with timeout was missing from the printed version of the 1950 code.

The rule (3-7-3) should read "No free time-out shall exceed two minutes, nor shall a free time-out granted for a substitution be longer than is necessary to complete the substitution. Consecutive free timeouts shall not be allowed the same team."

Committee Secretary E. E. Wieman of the University of Maine said the part about time out for substitutions was left out.

The committee, headed by H. O. Crisler of the University of Michigan, also gave its reply to the question as to whether the two quarterback variation of the "T" formation is legal. It is:

The variation is a legal formation "provided at least one of the two quarterbacks has no part of his person within 36 inches of his line of scrimmage. (7-1-3A)"

Heaviest player on the roster of the Baltimore Colts of the National Football League is Ernie Blandin, 260-pound tackle.

Monroe's Morrison Among Top Ten Sluggers Of Cotton States League

By J. P. Friend

Blytheville, Ark., Aug. 12—(special)—Ben (Rosey) Cantrell, Pine Bluff's veteran outfielder, is back in the Cotton States League batting lead!

Collecting 10 hits in 22 times at bat, the popular Judge regained first place with a five-point gain to .355, while his teammate and arch rival, Jack Ramm, was tumbling nine points to .350.

Friend News Service figures for the period ending with Tuesday night games and released today, give Cantrell 153 hits in 431 times at bat. Ramm was toed the plate 428 times with 150 safeties. Both have participated in 109 games.

While the two slugging stars have been playing "cat and mouse" with the lead, the leading challengers also have been marking time. Roland Stuckmeyer, Pine Bluff first baseman, held on to third place by a margin of one point over Natchez' skipper, Dick Adkins, .335 to .334. Jim Gilbert, Indian outfielder, could not take advantage of the batting lull as he kept his .333 pace, barely ahead of Chet Morgan, Clarksdale's playing manager, who posted a two-point gain to .332.

Pine Bluff's cleanup hitter, Frank Scarpace, is in seventh place with .326, despite a loss of two decimals. He has to contend with Wally Buerger, Greenville outfielder, who enjoyed a prosperous week with the willow, blasting a dozen hits in 27 attempts for a 14-point gain to .325 and a berth in the upper 10. Len Morrison, Monroe, followed suit with a 20-point leap to .323 and ninth, with Greenville's Jerry Lynch completing the extra-select bracket at .321, a six-point boost.

Bob Picken, Pine Bluff, has swept into the pitching lead with 14 wins and two defeats for an impressive .875 percentage. Bobby Johnson, Monroe, dropped his third game of the year to Natchez, August 5, and went into second place with 12-3 and .800. Cliff Coggin, Monroe, trimmed El Dorado (on a shutout, his third), and Natchez, to tie Adam Stempkowski, Pine Bluff, in total wins, 16. The Sport star has dropped five, just half as many as the Judge ace who broke even in two starts during the week. Dan Caccavo, Hot Springs has won 14, lost six. George Locher, Clarksdale and Don Rodd, Natchez each have 13-9. Rhyne Duren, Pine Bluff (12-5) has fanned 185.

Individual averages through Tuesday:

CLUB BATTING

CLUB	AB	R	H	2B	3B	HR	TB	SH	SB	BB	RBI	SO	LOB	PCT
Pine Bluff	3714	761	1113	191	42	73	1607	49	92	559	664	405	858	.300
Natchez	3515	584	929	174	55	55	1378	84	73	513	489	619	873	.264
Hot Springs	3623	595	908	164	42	54	1318	57	44	605	516	433	867	.251
Greenville	3671	577	912	159	48	51	1320	63	93	577	467	547	875	.248
Clarksdale	3673	520	900	160	30	60	1300	75	42	475	446	566	854	.245
Monroe	3565	563	870	131	41	52	1239	94	57	610	504	531	905	.244
El Dorado	3636	552	884	146	25	73	1297	41	53	585	491	675	861	.243
Greenwood	3512	490	831	124	46	16	1095	68	133	534	348	593	849	.237

CLUB FIELDING

CLUB	G	W	L	PCT	PO	A	E	DP	PB	AVE
Clarksdale	109	47	62	.431	2837	1207	175	102	12	.959
Greenwood	109	53	55	.496	2887	1126	176	108	15	.958
Natchez	106	57	49	.538	2742	1198	181	117	16	.956
Pine Bluff	109	69	40	.633	3271	1040	202	86	11	.955
Greenville	107	50	55	.476	2871	1332	205	90	17	.953
Monroe	110	61	48	.560	2854	1095	215	102	27	.949
Hot Springs	107	58	49	.542	2874	1233	241	116	6	.945
El Dorado	109	36	73	.330	2821	1179	333	97	7	.923

INDIVIDUAL BATTING
(Hitters in 10 Games and Batting .200 or More)

PLAYER, CLUB	G	AB	R	H	2B	3B	HR	TB	SH	SB	BB	RBI	SO	PCT
Antonelli, Hot Springs	15	19	6	8	3	0	0	11	0	0	6	3	1	.421
Gardner, Pine Bluff	28	44	14	16	0	1	0	18	0	0	4	7	6	.364
Cantrell, Pine Bluff	109	431	93	153	31	4	12	228	0	3	64	115	19	.355
Ramm, Pine Bluff	109	428	103	150	18	6	4	192	13	47	63	55	15	.350
Adkins Natchez	98	329	73	110	27	7	18	205	6	8	84	90	36	.334
Stuckmeyer, Pine Bluff	59	206	34	69	14	1	3	94	2	0	39	40	10	.335
Gilbert, Natchez	94	378	63	126	23	10	13	208	7	5	41	79	43	.333
Morgan, Clarksdale	75	232	36	77	14	3	2	103	3	3	43	36	7	.332
Scarpace, Pine Bluff	109	423	100	138	21	9	15	222	3	15	73	93	32	.326
Buerger, Greenville	65	249	41	81	11	2	8	120	2	2	26	43	29	.325
Morrison, Monroe	97	316	81	102	17	3	17	176	6	8	100	67	39	.323
Lynch, Greenville	93	374	63	120	16	13	8	186	0	22	38	52	33	.321
Schwegman, Pine Bluff	109	432	118	138	22	4	9	195	7	12	88	64	40	.319
Albinus, Pine Bluff	22	29	4	9	1	0	0	10	1	0	2	1	9	.310
Ruzina, Natchez	106	447	94	138	33	4	5	194	11	15	38	64	32	.309
Coggin, Monroe	54	176	25	54	11	3	0	64	4	1	6	22	13	.307
Coss, Monroe	110	443	88	135	20	8	11	204	2	6	49	86	49	.305
Phalen, Hot Springs	80	308	50	94	17	2	16	163	1	2	39	79	47	.305
Chozen, Pine Bluff	88	279	45	84	21	2	7	130	2	3	26	51	2	.301
Oberschmidt, Cdale.	29	93	17	28	10	1	3	49	5	0	17	21	7	.301
Cincotta, Greenwood	21	60	4	18	2	0	0	20	1	0	5	8	6	.300
Cosmidis, Hot Springs	99	383	85	114	16	10	2	156	9	8	68	60	14	.298
Cross, Monroe	78	289	54	86	13	9	10	147	7	7	33	70	31	.298
Kurtz, Pine Bluff	109	428	82	127	21	5	7	179	4	2	47	89	32	.297
Chilton, Natchez	73	255	51	75	14	11	2	117	10	9	31	33	32	.294
Jones, Natchez	106	392	62	113	23	6	9	175	5	3	74	70	43	.288
Daum, Greenwood	109	405	71	115	16	6	1	146	5	35	66	54	45	.284
Schalk, El Dorado	73	205	15	58	12	0	1	73	1	1	20	25	11	.283
Smith, Greenville	22	46	9	13	2	0	1	18	2	0	3	7	4	.283
Velasquez, Clarksdale	96	384	73	108	12	1	2	128	10	23	58	32	19	.281
Nordgren, Greenville	98	317	55	88	15	7	6	135	5	12	83	49	61	.278
Muffett, Monroe	23	54	6	15	3	0	1	21	4	0	6	8	11	.278
Washburn, Greenville	46	171	32	47	14	0	3	70	5	5	32	22	32	.275
Nettles, Clarksdale	108	443	67	121	22	9	15	206	5	3	34	70	55	.273
Jakes, El Dorado	109	380	73	103	18	5	15	176	3	15	106	87	68	.271
Solis, Hot Springs	99	409	74	109	22	7	3	154	2	11	36	48	22	.267
Landini, Greenwood	54	172	21	46	7	3	1	62	2	2	24	29	23	.267
Sudol, Greenville	94	384	52	102	27	1	4	143	4	5	42	63	32	.266
Bollinger, Pine Bluff	109	426	71	112	19	4	11	172	5	11	42	74	60	.263
Muzur, Monroe	103	354	70	93	14	5	5	132	7	12	85	51	32	.263
Zajac, Clarksdale	104	411	63	107	29	2	2	146	9	6	46	35	39	.260
Jaworski, Hot Springs	105	404	73	105	14	9	0	137	10	9	71	42	51	.260
Tierney, Hot Springs	102	365	58	97	22	2	11	156	2	4	48	61	52	.260
Winslett, El Dorado	44	186	24	48	5	1	1	58	2	6	19	10	13	.258
Larker, Greenwood	109	393	63	101	20	4	2	135	8	8	60	49	37	.257
Steger, Clarksdale	104	377	66	97	13	3	12	152	12	12	64	60	45	.257
Lurk, Monroe	34	47	3	12	2	1	0	16	3	0	4	8	3	.255
Zini, Natchez	46	158	23	40	7	2	1	54	1	7	23	26	14	.253
Olivo, Greenwood	82	274	35	69	10	7	1	96	2	7	45	37	35	.252
Gingerich, Hot Springs	29	60	16	15	0	1	0	17	0	0	5	3	8	.250
Virkstis, Greenwood	22	40	5	10	3	1	0	15	0	0	4	5	8	.250
Wasiluk, Hot Springs	86	293	35	72	13	1	4	99	2	1	44	44	37	.246
Banish, Natchez	99	395	67	95	14	6	5	136	7	7	52	46	43	.241
Maroney, Greenville	90	326	55	78	11	5	1	102	7	5	43	28	49	.239
Parker, Greenwood	38	117	13	28	6	2	1	41	1	0	6	18	20	.239
Lindsay, Greenwood	103	374	70	89	6	9	0	113	9	23	66	35	79	.238
Adams, Greenville	94	358	53	85	21	3	1	115	8	10	61	45	46	.238
Moon, Monroe	83	295	43	70	10	4	1	91	4	4	29	40	41	.237
Rochelli, Greenwood	46	140	20	33	6	2	1	46	5	2	21	18	17	.236
Liberto, El Dorado	69	263	31	62	14	0	5	91	0	0	23	46	33	.236
Cackowski, Greenwood	49	167	19	39	9	1	1	53	2	0	19	17	22	.234
Dick, Clarksdale	107	401	56	93	18	3	11	150	5	1	58	59	68	.232
Stephens, Clarksdale	48	112	15	26	2	2	1	35	5	0	8	17	37	.232
Collins, Natchez	95	375	46	87	13	7	0	114	6	11	19	33	44	.232
Tucker, Monroe	94	311	67	71	10	2	2	91	12	9	62	37	37	.228
Hoefft, Hot Springs	25	101	17	23	3	1	2	34	1	1	4	20	11	.228
Luberto, Greenwood	75	239	29	54	4	3	1	67	8	8	57	20	47	.226
Lee, Hot Springs	54	138	21	31	6	1	4	51	0	1	33	29	14	.225
Kouns, Monroe	37	125	16	28	6	0	3	43	8	1	17	16	14	.224
Strickler, Clarksdale	23	50	9	11	1	0	0	12	0	0	4	3	13	.220
Caccavo, Hot Springs	29	77	8	17	5	0	1	25	2	0	2	6	24	.221
Tremel, Monroe	20	50	9	11	3	0	1	17	4	0	3	7	9	.220
Brezen, Hot Springs	101	376	84	82	17	4	3	116	5	2	92	33	84	.218
Cline, Monroe	65	204	26	44	7	1	0	53	1	1	24	22	40	.216
Gulvas, Greenwood	100	378	58	80	13	5	1	106	4	29	54	27	53	.212
Pace, Monroe	32	113	21	24	2	0	1	29	6	1	21	13	13	.212
Johnson, Monroe	37	76	12	16	3	1	2	27	1	0	9	14	22	.211
Fox, Natchez	25	57	4	12	1	0	0	13	6	0	3	3	17	.211
Dabkowski, El Dorado	106	424	78	89	11	1	12	138	3	10	63	39	112	.210
Moncrief, Natchez	19	44	2	9	0	0	0	9	0	1	4	3	16	.205
Decker, El Dorado	88	246	27	50	9	0	4	71	0	1	58	24	63	.203
Nicolai, El Dorado	37	84	9	17	5	0	0	22	0	0	13	3	19	.202
Mendoza, El Dorado	91	304	45	61	10	3	6	95	4	3	60	46	78	.201

PITCHERS' RECORDS
(Includes Pitchers Who Have Won or Lost)

PITCHER, CLUB	G	W	L	PCT	IP	R	H	ER	BB	SO	S
Albinus, Pine Bluff	13	1	0	1.000	27 1-3	9	22	8	19	18	
Matecki, Greenwood	4	1	0	1.000	18 1-3	13	16	12	14	6	
Gosselin, Greenville	1	1	0	1.000	9	6	13	3	1	3	
Picken, Pine Bluff	31	14	2	.875	166	95	155	79	96	112	
Johnson, Monroe	27	12	3	.800	136 2-3	70	124	54	84	90	
Coggin, Monroe	26	16	5	.762	185 2-3	93	146	70	116	181	3
Virkstis, Greenwood	12	6	2	.750	79 1-3	39	78	32	38	34	
Duren, Pine Bluff	31	12	5	.706	147 1-3	72	85	48	118	185	
Caccavo, Hot Springs	26	14	6	.700	172	83	132	61	110	144	3
Burns, Monroe	23	8	4	.667	132 1-3	68	124	49	50	77	
Warfel, Hot Springs	27	8	4	.667	104 2-3	69	114	60	46	39	
Gardner, Pine Bluff	27	7	4	.636	100 1-3	60	91	51	66	83	1
Baer, Hot Springs	35	7	4	.636	92 1-3	35	77	29	36	28	
David, Pine Bluff	14	7	4	.636	84 2-3	49	78	41	51	30	
Loddeke, Greenville	33	12	7	.632	190 2-3	120	201	90	89	58	
Stempkowski, Pine Bluff	31	16	10	.615	189 1-3	93	157	73	99	146	3
Smith, Greenville	17	8	5	.615	123 2-3	50	104	42	65	76	
Fox, Natchez	25	11	7	.611	158	74	124	53	96	113	1
Locher, Clarksdale	25	13	9	.591	189 2-3	83	177	74	90	88	1
Rodd, Natchez	24	13	9	.591	180 2-3	105	186	86	98	108	3
Healy, Natchez	21	7	5	.583	129 1-3	83	130	70	92	68	
Miskulin, Natchez	22	12	9	.571	169 1-3	81	141	56	84	98	1
Satchik, Natchez	22	4	3	.571	51	31	43	26	33	36	
Gingerich, Hot Springs	25	10	8	.556	154 1-3	75	131	53	82	114	
Cincotta, Greenwood	21	11	9	.550	153	66	136	51	28	88	3
Bates, Greenville	22	6	5	.545	105 1-3	87	107	67	70	49	
Colburn, Hot Springs	21	7	6	.538	113	67	120	57	61	47	
Bennett, Greenville	29	9	8	.529	112 1-3	71	104	54	62	82	1
Muffett, Monroe	22	10	9	.526	162	72	131	52	99	91	3
Spady, Greenwood	18	6	6	.500	115 1-3	52	77	33	67	55	3
Scott Greenwood	21	5	5	.500	109 2-3	64	99	55	81	56	
Wiltse, Greenville	16	4	4	.500	82 2-3	42	88	37	31	51	1
Kenyon, Clarksdale	10	4	4	.500	57 1-3	27	46	22	19	34	3
Tierney, Hot Springs	7	1	1	.500	20 1-3	6	14	6	14	9	
Lurk, Monroe	27	8	9	.471	116 1-3	37	84	24	65	70	2
Wehunt, El Dorado	31	6	8	.429	161	101	164	75	58	39	
Montgomery, Hot Springs	21	6	8	.429	123 2-3	71	100	40	78	54	
Strickler, Clarksdale	19	6	8	.429	113 2-3	72	104	63	60	71	1
Baldwin, Clarksdale	30	8	Champlin, Greenwood						22		5
Champlin, Greenwood	2	5	7	.417	109 1-3	58	103	53	62	35	2
Jayne, Natchez	23	5	8	.385	127	69	120	54	68	79	1
Ferguson, Natchez	20	5	8	.385	108 2-3	64	111	42	54	53	
Stephens, Clarksdale	30	8	13	.381	186 2-3	108	181	90	94	111	2
Haas, Clarksdale	37	6	12	.333	165	107	174	88	101	94	1
Leach, Clarksdale	9	1	2	.333	22 1-3	23	32	24	7	11	
Tremel, Monroe	23	4	9	.308	126 2-3	78	132	53	57	79	
Bache, Greenwood	22	3	7	.300	88 2-3	61	78	47	66	55	
Nicolai, El Dorado	17	3	7	.300	49 1-3	65	65	38	81	12	
Lawson, Greenville	10	2	5	.286	43 1-3	37	44	33	41	22	
Schafer, Hot Springs	30	4	11	.267	156	92	143	69	80	97	
Schalk, El Dorado	31	2	7	.222	126 2-3	109	161	84	60	26	
Cano, El Dorado	10	1	4	.200	49 2-3	55	73	43	22	8	
Rich, El Dorado	8	1	4	.200	33	33	39	23	23	10	
Willis, Monroe	6	1	5	.167	33	22	31	19	27	24	
Clark, Greenville	5	0	1	.000	10 1-3	20	14	13	13	6	
Mendoza, El Dorado	3	0	1	.000	10	10	12	9	7	0	

SOVIET ATHLETES PROS IN DISGUISE

Pose As Amateurs To Win At Any Cost For 'Glory' Of Red Russia

By John M. Hightower

Washington, Aug. 12.—(AP)—U. S. experts said today that major sports teams in Russia are a bunch of pros in amateur guise who are expected to do or die for Uncle Joe by hook or crook.

That was their answer to the Soviet radio's propaganda blast at American sportdom. The Russians pictured American football, for example as an orgy of murder and mayhem.

According to the Russians, American sport is a plot by American capitalists aimed at whipping up "bestial" instincts for World War III.

This prompted diplomats who have been behind the iron curtain to take a look at football as played in Russia. They said the game there is not what you might think it is. Nor is it always supposed to be what it seems.

If that sounds twisted, consider the facts:

First, what the Russians call football is what Americans call soccer. A round ball is kicked, or butted with the head.

Second, while the Rusians make a great point of their players bein gnon-professional, folks who have been there saythe bestRussian teams are pros for all practical purposes. A player has a job for an organization for which he plays, but he doesn't work at the job; he just plays the game.

Thirdly, experienced westerners say Russians are "bad sports" in any contest in which they play foreign teams. A few years ago a Russian team made a trip to Britain—and left the impression they were willing to try almost any trick to win.

Around the state department a story is told that several British ships put in at Murmansk during the war and the officers tried to get up a friendly soccer game without caring much about winning. But the Soviets, instead of picking up a team of local boys, imported a professional outfit and licked the tar out of the British.

In addition Russian sports serve a political purpose. Fans are doused with heavy showers of Communist propaganda. Stadia walls are gaudy with slogans. Everybody is reminded of the wisdom of following "our great and good leader, Comrade Stalin."

Broadly speaking the Russians great insistence on winning any contest in which they play foreigners is regarded as evidence of (1) a national sense of inferiority due to Russia's slow emergence as a competent great nation and (2) a feeling encouraged by the Soviet police state system that the nation and its people are infallible and perfect.

SCORES AT FIRST

Columbus, Ga. —(AP)— Jim Dickey, optioned to Columbus after a spring trial in the outfield with the St. Louis Cardinals, was named to the 1950 South Atlantic League all-star team as a first baseman.

Wilbur Shaw Rides Again In Soap Box Derby At Akron, Ohio

Akron, O., Aug. 12.—(AP)— Race driver Wilbur Shaw of Indianapolis, three-time winner of the dangerous Indianapolis speedway classic, rides again tomorrow before a crowd expected to number possibly 60,000.

This time, though, he'll "drive" a motorless soap box that won't move downhill much faster than 30 miles an hour. His competition won't be too rough either.

The other speed devils in the oil can trophy race," are to be Jack Dempsey, ex-world heavyweight champ, and film star Jimmy Stewart. William Boyd, Hollywood Hopalong Cassidy, will referee.

This stunt race will precede by 15 minutes the 13th annual soap box derby in which 147 youngsters roll down a 975.4-foot course.

Like all the youngsters scheduled for the real thing, Shaw has taken great pains with his soap box. It sports a weird assortment of pipes and gadgets jutting from the sides.

As for the lads, all hometown soap box champions sponsored by newspapers across the nation, their vehicles all have been pronounced ready to go.

About the only concern for the 11 to 15 year olds, race officials report, is whether they'll get a good night's sleep tonight. They're pretty excited.

Today was a rest day for the soap box racers, so they relaxed by wolfing down hot dogs at a Chamber of Commerce luncheon. Then they took a steam boat joy ride.

As they enjoyed themselves, some newspaper reporters examined their cars today and found those from the following cities looked especially promising: Detroit, Roanoke, Va., Flint, Mich., Charleston, W. Va. and Akron.

Akron has won the affair three times. In fact, because of some mutterings about rolling on home territory, the Akron people set up a separate racing surface in the hometown tryout here.

Now no one can claim the Akron boy was more familiar with the runway than the others.

Volcanic Romps Home First In Meadowland

Chicago, Aug. 12.—(AP)—Volcanic, one of the top turf course runners in the country, exploded a winning gallop in the $27,425 Meadowland Handicap before 19,485 fans at Washington Park today.

The strapping 5-year-old son of Ambrose Light-Hop Supper took the lead shortly after entering the final lane and won by a length and a quarter under the crushing burden of 130 pounds.

There was a regular cavalry charge behind him at the sixteenth pole. Hasty House farm's Seaward, who ran coupled with Inseparable, finally edged out King Ranch's Swap Out for second money. Calumet farm's Fervent was fourth in the field of nine.

Recent winner of a Meadowland 1/5 for the mile and three-sixteenths was well below the American record of 1:54 4/5 which Volcanic set in winning the 1949 Meadowland. Today's event was worth $18,450 to the winner, owned by Robert W. McIlvain.

SCHROEDER FACES LARSEN IN FINALS

America's No. 1 Davis Cup Hope Has Tough Fight With Mulloy

Newport, R. I., Aug. 12.—(AP)— After getting off to a wretched start, Ted Schroeder pulled his game out of the fire and whipped Gardnar Mulloy, 1-6, 6-3, 6-4, 6-2, to gain the final round of the Newport Invitation Tennis Tournament today.

America's top Davis Cup hope, who has been having trouble getting into shape, will play Art Larsen of San Francisco, who swept past Sam Match also of San Francisco, 6-4, 6-2, 6-1, in the final tomorrow.

Mulloy started as though he were going to run Schroeder right off the court. The Coral Gables, Fla., swinger broke Schroeder's service three times in taking the first set.

But Schroeder's service suddenly improved and his overhand shots began finding their marks on the sidelines.

Two times in the second set, Mulloy held 40-15 advantages but failed to capitalize. In the first game, he was ahead by that count, only to have Schroeder break his service. The same thing happened in the fifth game on Schroeder's booming volleys.

At this point, Schroeder was ahead, 4-1. Mulloy stole Schroeder's delivery in the next game then held his own to pull to 3-4. Schroeder slammed through the next two games, however, for the set that tied the match.

Again in the third set, Mulloy pulled from a 2-4 deficit. Schroeder double-faulted on the final point of the seventh game, and Mulloy held his own service to tie it at 4-all, In the pinch, though, Schroeder again was complete master, and ran the set out quickly against the tiring Mulloy.

Larsen, the country's sixth ranking player, was sharp in annihilating Match. His scorching southpaw service served as his main weapon after the first set, in which Match threw up some resistance. Larsen's overheads were virtually untouchable.

Schroeder also gained the doubles final. He and Budge Patty of Los Angeles, seeded second, won a marathon match from third-seeded Herb Flam, Beverly Hills, Calif., and Vic Seixas, Philadelphia, 11-9, 16-14, 8-10, 6-4. The contest lasted three and a half hours.

The victors' doubles final opponents tomorrow will be top-seeded Billy Talbert of New York and Tony Trabert of Cincinnati, who advanced in straight sets over fourth-ranked Dick Savitt, Orange, N. J., and Sid Schwartz, New York, 6-4, 6-4, 6-2.

DRIBBLED TO TD

DETROIT —(AP)— When asked for the most unusual play during his four years of football at the University of Michigan, Dick Rifenburg, newly-signed Detroit Loins end, said: "That forward pass which I caught, dropped, and then dribbled across for a touchdown in the 1940 Minnesota game." Michigan won, 27-13.

Jackson-Bienville

EASTERN DIVISION

Team	Won	Lost	Pct.
Eros	16	2	.889
Ansley	13	5	.722
Chatham	12	6	.667
Quitman	7	10	.412
Weston	4	13	.235
West Monroe	1	16	.059

WESTERN DIVISION

Team	Won	Lost	Pct.
Oil Field Center	14	3	.823
Danville	14	4	.778
Simsboro	8	9	.470
Ashland	6	11	.353
Saline	6	11	.353
Martin	4	14	.223

Last Week's Results

Ansley 5, Weston 2.
Chatham 9, Quitman 1.
Oil Field Center 3, Martin 0.
Saline 10, Danville 4.

Today's Games

Weston at Quitman.
Chatham at Eros.
Danville at Ashland.
Oil Field Center at Saline.

Oil Field Center edged ahead of Danville in the Western Division of the Jackson - Bienville League as the teams neared the finish mark. The Eastern Division remained unchanged and at a meeting at the Jonesboro Court House held Thursday night the teams voted to start their play-offs on Sunday, August 20. The Western teams will follow the same week with all teams being required to play two games a week until the league champions has been determined. The winning team will again receive individual awards for its members.

Crowville Gridders Finish Week Of Work

Crowville, La., Aug. 12.—(Special)—The Crowville High School Bulldogs, working each night from 7 until 9 o'clock, have finished one week of conditioning drills in preparation for heavier work such as blocking and tackling due to start next week.

Twenty-nine candidates reported to Coaches A. L. Kay and Vernon Beall for football practice, with 13 of 15 returning lettermen already on hand. Eight lettermen, three of them regulars, will be missing this year. Included among the missing from a 1949 team that won seven games and lost four, are Co-Captain David Lewis, guard and Marvin Womack, a hard running halfback.

The green and gold Bulldogs are slated to open the 1950 season in Iowa Park, Tex., against the Indians of Valley View High School on September 8. It is expected that at least 20 boys will make the Texas trip.

The Crowville schedule:

Sept. 8—Valley View at Iowa Park, Tex.
Sept. 15—Clarks, here.
Sept. 22—Sicily Island, there.
Sept. 29—Newellton, there.
Oct. 6.—St. Matthews at Monroe.
Oct. 13—Block of Jonesville, here.
Oct. 20—Start, there.
Oct. 26—L. T. I. of Monroe, here.
Nov. 3—Olla-Standard, here.
Nov. 10—Mangham, here.
Nov. 17—Open.
Nov. 23—Wisner, there.

In winning the 1949 National League batting title, Jackie Robinson played in 156 games and hit safely in 121.

ANZACS WIN CUP DOUBLES MATCH

Aussies Need Singles Event Today To Win Right To Face U. S.

Rye, N. Y., Aug. 12.—(AP)—Australia virtually nailed down the right to challenge the U. S. for the Davis Cup today when her crack doubles team of John Bromwich and Frank Sedgman humbled the two young Swedes, Lennart Bergelin and Sven Davidson, 6-1, 7-5, 7-5 in the interzone finals.

Having broken even in yesterday's two singles matches, the Aussies need only to win one of tomorrow's concluding singles to qualify for the main event Aug. 25-27 at Forest Hills. They are favored to do so, barring a big upset.

In today's match, played before a gallery of 1,000 at the Westchester Country Club, the Swedes started off badly outclassed and bewildered. But they pulled themselves together to put up a battle in the second set and then caught fire to come within a point of winning the third.

Leading 5-4 in the final set, the European champs reached set point on Bergelin's service, only to collapse as th 20-year-old Davidson made three errors at the net and permitted the Aussies to get away.

Even if they had dropped the set, however, the smooth stroking boys from down under probably would have pulled out the match without too great a strain. The veteran Bromwich, recognized as the world's best at doubles, was too cagey for the Swedish youngsters, and Sedgman packed the power.

Sedgman slammed across his service eight times in the course of the match and won it eight times while surrendering only six points. Bromwich dropped his service once, at the outset of the third set, to give the Swedes the chance they eventually muffed.

Florida, Kansas Teams Open Semi-Pro Tourney

Wichita, Kas., Aug. 13.—(AP)—The Eglin, Fla., air force base will play the El Dorado, Kas., Elks in one of the two games on the opening program of the 1950 National Baseball Congress baseball tournament Friday night.

The two teams won their respective state tournaments. They will meet in the 9:15 p.m. game. The National Congress will announce Monday the opponents for the 7 p.m. game Friday.

The winner of the 1950 championship will play in the Interhemisphere Championship series at Tokyo, Japan in September. Betwee 24 and 32 state and bi-state champions will compete in the tourney here.

McKenzie & Mouk
Insurance - Bonds
Ph. 473 313 Harrison St.
Monroe, La.

*Oldsmobile Hydra-Matic Drive optional at extra cost on all models.

You'll be miles ahead—you'll be money ahead—when you get behind the wheel of Oldsmobile's brilliant action star—the "Rocket 88"! *For this is the lowest-priced car on the market with the famous, high-compression power of the "Rocket," plus Oldsmobile Hydra-Matic Drive**!

This is the car that's velvet smooth in traffic—the car whose performance is outstanding in every driving situation! What's more, you'll find that it's truly economical to operate—gasoline mileage is high, upkeep is amazingly low! So give the "Rocket 88" a try before you buy!

OLDSMOBILE
A GENERAL MOTORS VALUE

SEE YOUR NEAREST OLDSMOBILE DEALER
TWIN CITY MOTOR CO., INC., 309 NORTH 3rd STREET Phone 2587

Residential Districts In Twin Cities Show Rapid Growth

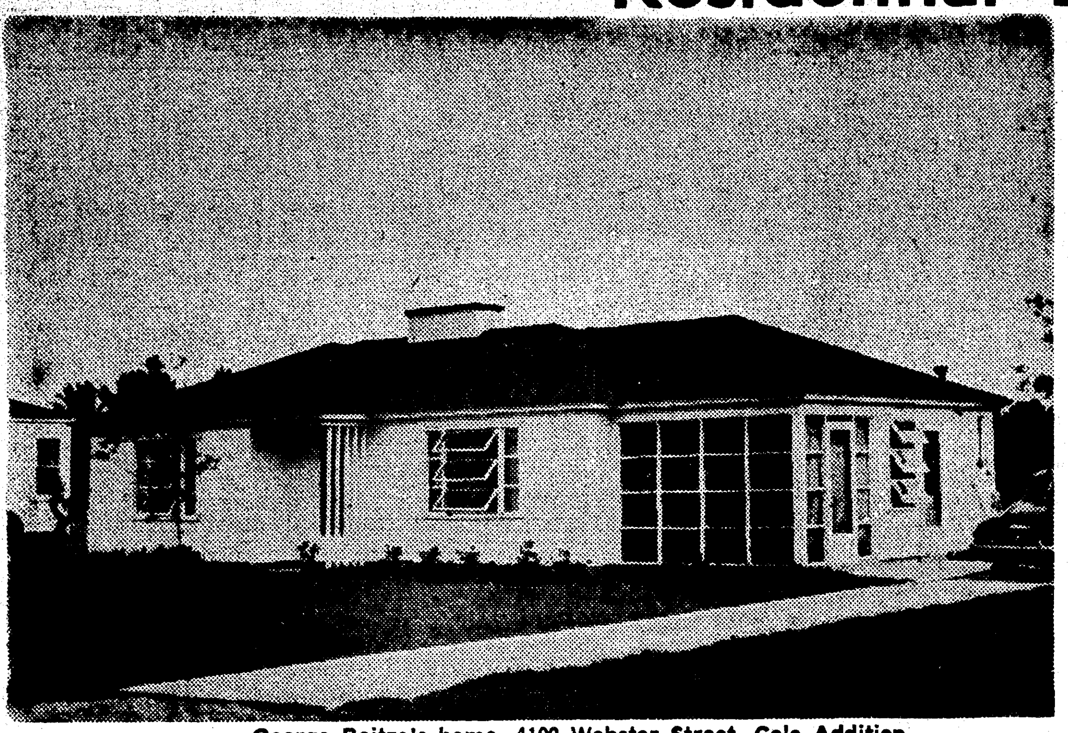

George Reitze's home, 4102 Webster Street, Cole Addition

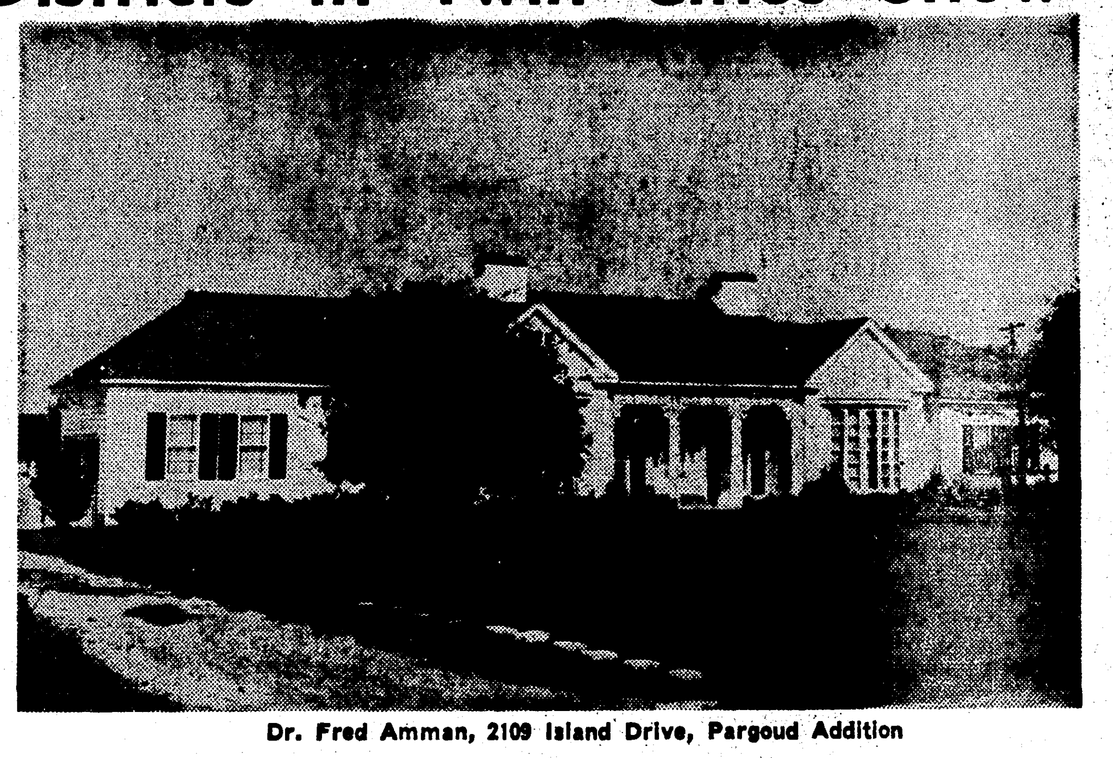

Dr. Fred Amman, 2109 Island Drive, Pargoud Addition

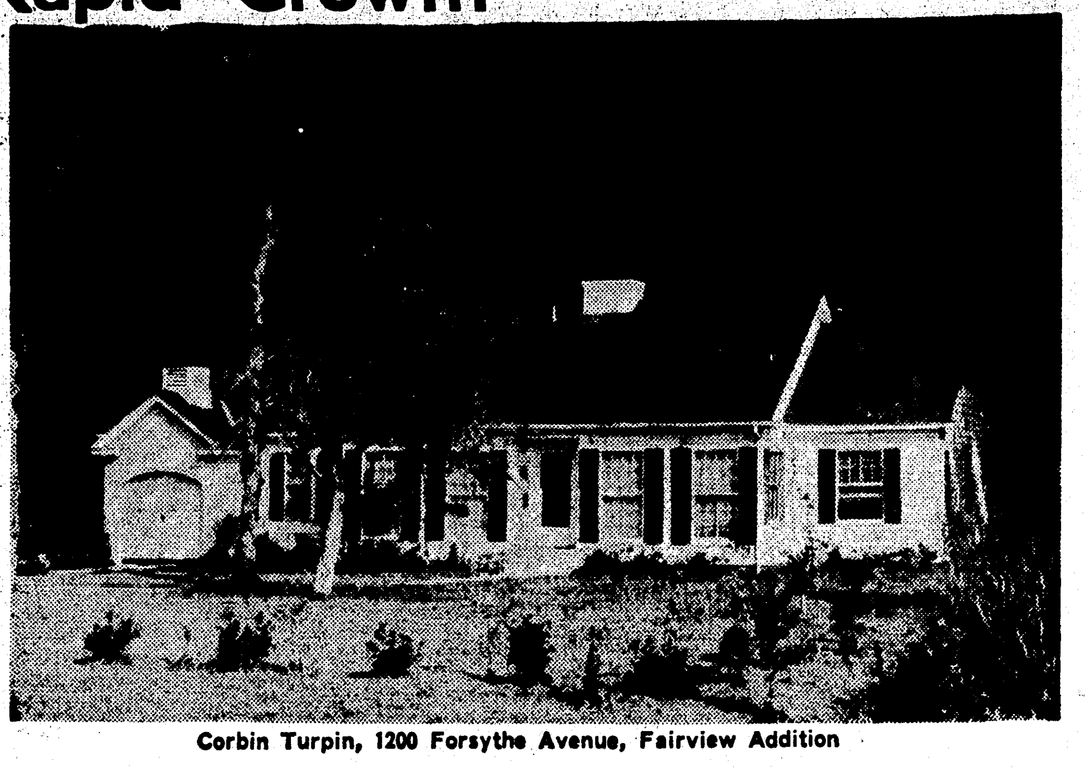

Corbin Turpin, 1200 Forsythe Avenue, Fairview Addition

Kent Babb, 607 Richardson Street, Alexandria Land Co. Addition

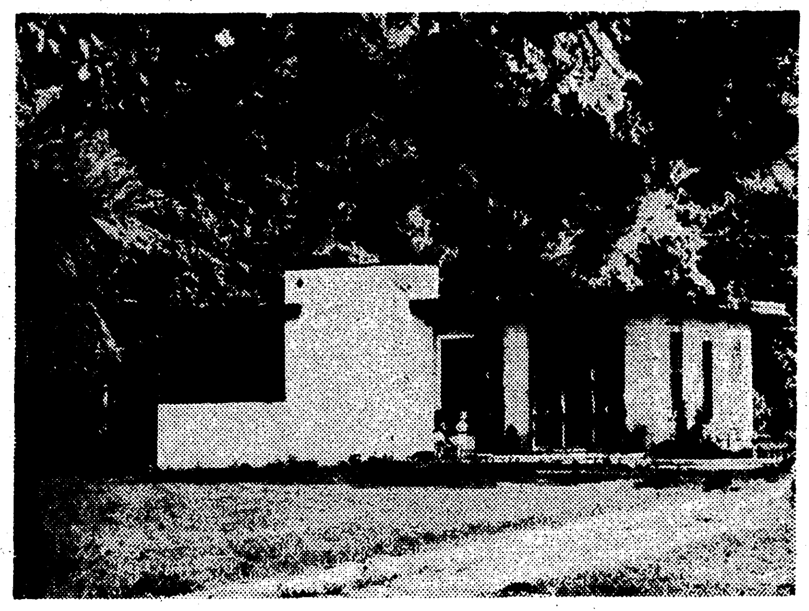

Harry Paulin, Otis Street, McGuire Addition, West Monroe

Floyd Sandifer, 410 Standifer Street, Southside of Monroe

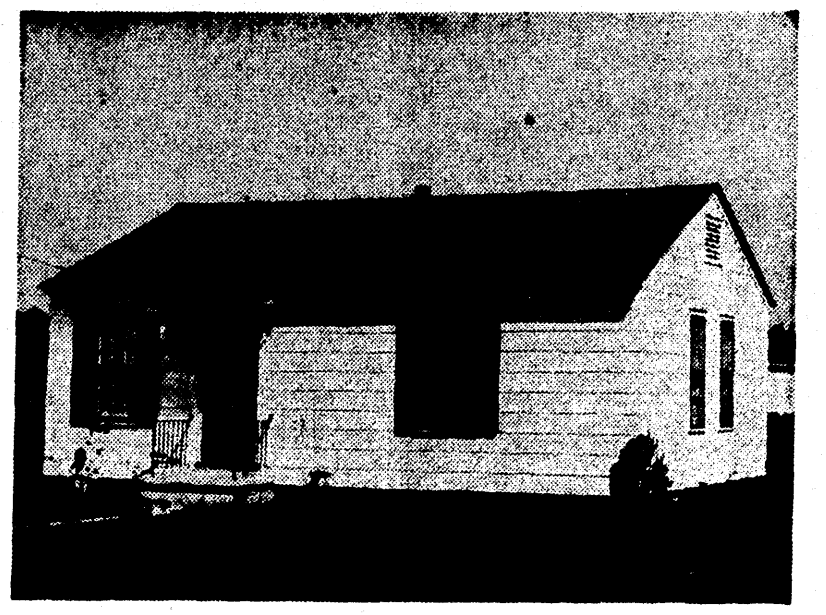

Jack Parrish, 204 Pelican Drive, Westwood Heights Addition, W. Monroe

LOUISIANA OIL AND GAS NEWS

Tidelands Battle Begins Monday; Expect Stymie

By Edward Jamieson

Washington.—The battle over control of the tidelands between the federal government and coastal states will be resumed here Monday when the senate interior and insular affairs committe opens hearings on a so-called "interim bill" which is designed to temporarily settle the issue and postpone a final decision by congress until the present emergency is over.

What happens to the proposed interim legislation may prove far more important insofar as the future ownership and control of the off-shore lands of Texas, Louisiana and California than would appear on the surface.

If congress fails to enact any tidelands legislation at this session of congress, there is a strong likelihood that the federal government will reverse its present stand that legislation is required before it takes over control of the submerged lands and minerals underlying them. Reversal of this position would mean immediate loss by the states of all control which they have retained up to this time despite decisions by the United States supreme court giving the federal government paramount power over these lands .

Such a move by President Truman would, in all likelihood, be based upon the present national emergency and threat of an all-out war. Some legal experts here believe that the president needs no more authority, in view of the supreme court ruling, than he now holds to seize control of the tidelands and all oil and gas production from them. Others, who are inclined to doubt this, admit that such authority almost certainly is granted in the defense control bill now being rushed toward enactment by congress.

General belief here is, however, that the president will withhold any such action until congress has had an opportunity to consider interim legislation. There appears not the slightest chance that congress will act upon any permanent legislation, either during the balance of this session, or even early in the next one.

Evidence of this attitude on the part of the administration is the fact that the bill introduced by Senator Joseph O'Mahoney, chairman of the senate committee, was drafted by interior department officials and therefore can be considered an administration measure insofar as temporary settlement of the issue is involved.

There is very little chance that the bill as introduced by O'Mahoney will be approved by congress. Its provisions are not only opposed by state officials who want no compromise on the tideland issue, but other officials and industry leaders who feel that a compromise has now become a necessity and should be agreed to by the states.

Some revision of the bill, however, would swing these latter two groups to support of interim legislation and could conceivably result measure which would be designed to make it acceptable to those seekin legislation this year. Chances for such action would increase, of course, if, during the hearings, administration officials confirm the possibility of seizure of the tidelands by the president unless a legislative settlement of the controversy is reached at this time.

A number of changes in the ing a compromise between the fed- ing a compromise between the federal government and the states will be proposed during the hearings.

Generally speaking, state authorities will demand at least joint issuance of new leases in the tidelands, a function which the O'Mahoney bill would transfer to the secretary of interior. More protection for leases issued previously by the states will also be sought.

Similarly, oil industry officials feel that they should be assured continuation of the leases they obtained from the states not only for the emergency period, but in any future permanent legislation. As one official explained, "We are not going to spend additional millions of dollars drilling in the submerged lands if three or four years from now we might lose the leases we negotiated with the states prior to the filing of the federal suits before the supreme court."

Industry officials will also seek an amendment which will permit them to continue to pay rentals and bonuses to the states directly on oil and gas produced from marginal leases. These are leases on submerged land whose title will remain unsettled until a final decree has been issued by the supreme court. Title to some land may remain with the state, under the terms of the decisions, while that to other areas may eventually go to the federal government. In California, for instance, surveys have been underway for nearly three years and no definite dividing line has yet been determined.

OIL PLANTS NEAR PEAK PRODUCTION

Refineries Are Pushed To Meet Record Demand For Gasoline

By Max B. Skelton

Houston, Aug. 12.—(AP)—A record gasoline demand is pushing the nation's oil refineries to near peak production.

Heavy gasoline consumption also is aiding oil states in recovering a portion of taxes lost during the heavy crude oil production cutbacks of 1949 and early 1950.

Domestic refineries last week processed 5,944,000 barrels of crude oil daily. It was the second all time high established since July 8.

At the same time, crude production crept to within striking distance of its record 5,772,100 barrel daily output of December 1948. August increases in allowables boosted current production to 5,640,350 as of last Saturday.

This is an increase of 936,550 barrels daily since cutbacks sent output to a postwar low of 4,703,800 in July of last year.

Heavy military demand for motor fuels has contributed to the gasoline boom since the outbreak of fighting in Korea but civilian consumption already was skyrocketing.

The head of the American Petroleum institute this week credited post-war expansion investments with being responsible for the oil industry's current ability to set production records.

Frank M. Porter said American Oil companies have plowed back more than $8,000,000,000 into their businesses the past five years. This includes expenditures for exploration and development and improvement and expansion of facilities.

Porter said the industry now is better prepared than ever before to meet any national emergency.

DEEP OIL TEST IN MISSISSIPPI EYED

Geologist Is Assigned To Field By Interior Department

Washington, Aug. 12.—(AP)—The interior department heard this week of one of the deepest oil tests yet drilled—a 17,900 foot hole in Mississippi—and immediately assigned one of its field geologists to investigate.

George Vasen of Oak Park, Ill., whose Wiggins, Miss., tung oil farm is the site of the test, was here to tell the department about it. He said no oil has been produced but that the drills have penetrated 800 feet of the smackover limestone formation, the big producing stratum in Arkansas and northern Louisiana, and that he plans to carry the test still deeper.

Interior department records show that the two deepest tests yet drilled in this country went down 20,521 feet and 18,734 feet. The 20,000-foot hole was drilled in Wyoming, the other in California. The records show that neither produced any oil.

Watson H. Monroe, head of the department's eastern field investigation section, told a reporter that cores taken from the Mississippi test should provide valuable information in connection with the continuing quest for long-range oil reserves.

Vasen said he started drilling in the fall of 1946 and at 17,000 feet geologists told him it would be a waste of time and money to go deeper. But deeper he went—and into the smackover lime formation.

He said that at Smackover, Ark., the smackover stratum is only about 15 feet thick and about 7,000 feet down, as contrasted with 800 feet of it more than 17,000 feet down in his test, which is about 35 miles from the Gulf of Mexico.

Vasen told a reporter he came here to offer the government a free look at the cores from his deep holes. He said 130 cores, each of which is 27 fet long, have been recovered.

STATE REPORT

BATON ROUGE, La., Aug. 12.—(AP)—The state department of conservation in its weekly oil report today listed completion of 16 wells with combined initial daily production of 3317.26 barrels, and 13,062,000 cubic feet, abandonment of nine tests and issuance of permits for 80 new wells.

Completions were:

Bossier, Sligo, Union Producing Co. No. A-2-D Murff et al and D-2 Thigpen-Herold, both S19-17N-11W, 1,462 MCF and 11,600 MCF..

Calcasieu, De Quincy, Shell Oil Co. No. 3 Edgewood L. & L. Co., S2-8S-11W, 208 Bbls., 9/64" choke; Ed. Moss Lake, Curtis Hankamer No. 1 Louisiana Farms & Livestock, S6-11S-9W, 135 Bbls., 6/64" choke; Perkins, north Ameridan consolidated No. 14 Edgewood Land & Lumber, S31-7S-10W, 194.76 Bbls, 9/64" choke.

Cameron, Lakeside, Stanolind Oil & Gas Co. No. 1 Lacassane, S23-12S-5W, 18.50 Bbls., 8/64" choke.

Claiborne, E. Haynesville, Hunt & Midstates Oil Corp. No. 3 Longino. Goode, S27-23N-7W,132 bbls., 12-64" choke.

Evangeline, Ville Platte, Continental Oil Co. No. 2 J. E. Vidrine Tract 4, S4-4S-2W, 49 Bbls., gas lift.

Grant, Tullow-Urania, D. E. Grandstaff No. 6 E. I. Morrison, S10-9N-1E, 5 Bbls., pumping.

Lafourche, Bay Marchand block 2, California Co. Nos. E-1 and E-2, state lease 1367, in Gulf, 576 and 492 Bbls., 20/64" and 28/64" chokes; Golden Meadow, Texas Co. No. 26 Falgout Co., S9-19S-22E, 114 Bbls., gas lift.

Plaquemines, Grand Bay, Gulf Refining Co. No. 49 Louisiana State "QQ", T20S-19E, 325 Bbls., 5/32" choke; north Black bay, Gulf Refining Co. No. 1 Louisiana state lease "QQ", S27-16S-16E, 205 Bbls., 5/32" choke; West bay, Gulf Refining Co. No. E-21 Buras levee district, S12-23S-30E, 30 Bbls., 5/32" choke.

St. Martin, Duck lake, Ohio Oil & Humble No. 1 Breaux, S35-14S-11E, 880 Bbls., 16-64" choke.

Abandonments were:

Acadia, Egan, Sun-Sohio No. 3 Cornelius Regan, S30-9S-1W, 10,500', dry.

Bossier, Bellevue, N. B. Rothakis No. 1 Mrs. A. D. Simon, S14-19N-11W, 503', dry.

Caddo, Caddo-Pine island, Mitchell, Gary & Hilburn No. 1 Muslow Oil Co. Fee, S6-20N-15W, 2516', dry.

Claiborne, Lisbon, Don H. Davis No. B-1 Meadows Unit, S13-21N-5W, 5124', dry; Refiners Oil Corp. of Athens, Ga., No. 1 T. D. Meadows, S13-21N-5W, 5146', dry.

Natchitoches, Gorum, Kirby Petroleum Co. No. B-3 W. D. Ambrose, S11-5N-6W, 6500', dry.

St. Landry, wildcat, Sun Oil Co. No. 1 Tess, S24-4S-6E, 11,255', dry.

Terrebonne, Bay Junop, Union Oil Co. of California No. 1 state LL & E unit 17, S33-21S-14W, 11,189', dry; S. Timbalier, block 52, Humble Oil & Refining No. A-2 state lease 1428, 13,519', dry.

Permits were:

Acadia, 10TA, T. J. McIntyre No. 1 George Dietz, S13-8S-2W, to 9300'-Duson sand; South Bayou Mallet, Alfred Lamson & Sam Bennett No. 1 August Leonards, S29-7S-1E, to 5000'.

Allen, north Elton, Natural Gas and Oil Corp. No. 1 Friederich Huber, S24-6S-3W, to 9000'.

Beauregard, fields area, Bateman Drilling Co. No. 1 Lutcher Moore Lumber Co., S2-7S-12W, to 9000'; wildcat, James P. Owens No. 1 Sabine Lumber Co., S10-4S-12W, to Wilcox, 11,000'.

Bossier, Elm Grove, Jack D. Collins, H. D. Mayfield and G. H. Porter No. 1 John E. Caplis, S22-16N-12W, to Rodessa; Bellevue, Farmerrhoem and Rohem No. 1 Rhoem, S10-19N-11W, to 2300'.

Caddo, Caddo, Calumet Refining Co. No. A-6 crystal, S24-21N-16W, to Woodbine; Caddo-Pine island, Transgulf Corp. No. 20 Pardue, S33-21N-15W, to 1550'; Horton & Kavanaugh No. 4 Carrie Cole Chew, S3-20N-16W, to Nacatosh; Dave Sandlin et al No. A-1 Christian, S27-21N-15W, to 2400'; Louis J. Roussel No. 3 Kuhn, S7-20N-15W, to chalk; Caddo-Vivian, H. W. Donnell No. B-1 Hurdle, S35-22N-16W, to Woodbine; Longwood, Tanner Drilling Co. No. B-1 W. P. Hammack, S31-19N-16W, to 5800'; Mooringsport, Koebel-Wyant-Hutchings No. 1 Will Joyce, S35-20N-16W, to 3500'; Pine island, Jack Manning No. 1 B. B. Wilkerson, and No. 1 J. S. Jolly et al, S28-22N-15W, to Blossom; Woodley Petroleum Co. No. 5 Muslow, S32-21N-15W, to 2400'; Magnolia Petroleum Co. No. 37 Dillon, S23-21N-15W, to chalk; Davis & Hart No. 15 Hicks, S32-21N-15W, to 3,000'; W. L. Haesemeyer No. 1 Dennis Barr Fee, S30-22N-15W, to Nacatosh; Bayou State Oil Crop. No. 6 Gault-Robinson, S32-22N-15W, to Nacatosh; Brooks & Lee No. 9 Solly, catosh; Brooks & Lee No. 9 Solly, S28-21N-15W, to chalk; Bayou State Oil Corp. No. 7 Gault-Robinson, S32-22N-15W, to Nacatosh; Abney Oil Co. No. 3 Leonard, S23-21N-16W, to Woodbine; Magnolia Petroleum Co. No. 38 Dillon, S23-21N-15W, to chalk; D. C. Carnes No. 17 crystal Oil & Refining Co., S13-21N-16W, to 2250'; Evans Spaulding et al No. 1 Shreveport Oil & Development Co., S2-20N-16W, to 3500'; Davis & Hart No. 14 Hicks, S32-21N-15W, to 3,000'; Hart & McFarland No. 6 J. J. Hart, S34-21N-16W, to Blossom; Waskom, Union Producing Co., S3-17N-16W, to 3,800'; Retsal Drilling Co. No. 1 Marcellus Long, S16-17N-16W, to Mooringsport; Waskom-Greenwood area Union Producing Co. No. 1 Agurs, S14-17N-16W, to 3800'.

Calcasieu, E. Moss Lake, Sun Oil Co. No. 2 Louisiana Farm and Livestock Co. "A", S8-11S-9W, to 9600'; Choupique, Union Sulphur Co. No. 2 Eugene Ellender et al, S20-11S-10W, to 9600'; Wildcat, Niloco Co. No. 1 Luther Moore Lumber Co. "A", S8-8S-11W, to 6750'.

Claiborne, E. Haynesville, J. R. Frankel No. 1 J. A. Maddox et al, S22-23N-7W, to Smackover; Haynesville, G. F. Bauerdorf et al No. 1 Parker heirs, S30-23N-7W, to Pettit; Lisbon, Sunnyland Contracting Co. No. 3 Sunnyland-King, S8-21N-4W, to Pettit; Northeast Lisbon, Midstates Oil Corp. No. 1 G. A. Adams, S23-21N-4W, to Pettit.

Iberia, Lake Sand, Pan American Producing Co. No. 1 state lease 1809, in west Cote Blanche Bay, to 11,500'; Weeks Island, Shell Oil Co. No. 11 state Weeks Bay T14S-6E, to 9,300'.

Franklin, wildcat, Carnes and May No. 1 L. Clark, S7-15N-8E, to 4700'.

Jefferson, Avondale, Humble Oil and Refining Co. No. 1 Esso Standard Oil Co., S24-13S-22E, to 8,200'.

Lafourche, Timbalier Bay, Gulf Refining Co.-Gulf Products Division, S30-23S-22E, to 13,000'-miocene.

Lasalle, Olla, Placid Oil Co. No. 129 Louisiana Central Lumber Co., S12-9N-2E, to 3500'.

Lincoln, Ruston, Southwest Gas Producing Co. No. 1 Lewis, S13-19N-3W, to Vaughn; Simmsboro, Murphy Corp. (C. H. Murphy and Co.) No. 1 givens, S11-17N-4W, to Hosston.

Ouachita, Monroe Gas, Interstate Natural Gas Co. No. 261 Fee Gas, S9-19N-3E, to Monroe Gas.

Plaquemines, Bastian Bay, Phillips Petroleum Co. No. 5 Easterling, S44-20S-23E, to 9250'; Black Bay, Gulf Refining Co. Gulf Products Division No. 7 Louisiana State "QQ" No. 195, T17S-17E, to 10,500'-miocene; Grande Ecaille, Freeport Sulphur Co. Nos. 457 and 458 Cockrell-Moran, NE of station "Wash;" Lake Washington, Texas Co. No. 1 state lease 1464-cockrell unit 5, S8-20S-27E, to 10,000'; main pass-block 69 ,California Co. No. C-3 Louisiana state 1277, in block 68, to 5550'; Pointe-A-La-Hache, Richardson and Bass, Louisiana account, No. 1-E Humble-Haspel & Davis et al unit "A", S40-16S-14E, to 12,000' Miocene; Quarantine Bay, Gulf Refining Co.-Gulf Products Division No. 3 Louisiana state lease No. 1350, T19S-17E, to 9,000'-miocene.

Pointe Coupee, Bayou White, the Texas Co. No. 1 W. H. Duckworth, S29-5S-8E, to 9,000'.

Rapides, Big Island, Union Producing Co., M. H. Marr and Phillips Petroleum Co. No. 1 Floyd-Bradford unit, S2-4N-3E, to 5,700'; Glenmora, Texas Pacific Coal and Oil Co. No. 1 J. A. Bentley Trust No. 2, S35-1S-2W, to 10,800'; Brown and Wheeler No. 1 W. F. Gill. S35-1S-2W, to Wilcox-11,000'.

Richland, Delhi, Murphy-Sun No. 2 George K. Anding et al "A", S14-17N-9E, to Paluxy; wildcat, Bolin-Duerr No. 1 Jones, S24-15N-6E, to Tuscaloosa.

Sabine, Pleasant Hill, S. B. Evans et al No. 1 V. H. Brumley, S33-10N-12W, to 3200'.

St. Landry, S. Shuteston, Sun Oil Co. et al No. 1 unit "J", S1-8S-3E, to 10,150'.

St. Martin, Duck Lake, Humble Oil and Refining Co. No. E-3 Schwing Lumber and Shingle Co., S3-15S-11E, to 12,500'; Plumb Bob, Texas Co. No. 8 St. Martin parish school board, S16-8S-7E, to 10,500'; W. Lake Verret, Shell Oil Co. No. 8 St. Martin parish school board, S16-14S-12E, to 8,200'.

St. Mary, Bayou Sale, Texas Co. No. 12 state lease 329-St. Mary Parish Land Co. unit 1, S11-17S-9E, to 10,600'; West Cote Blanche Bay, Texas Co. No. 54 state lease 340-W. Cote Blanche Bay, to 10,500'.

Terrebonne, Bay St. Elaine, Texas Co. No. 22-8 state lease 200-bay St. Elaine unit, S12-22S-17, to 10,200'.

Union, Monroe Gas, Interstate Natural Gas Co. No. 259 Fee gas, S8-19N-3E, to Monroe gas; Interstate No. 260, S9-19N-3E, to Monroe gas; Monroe, Louisiana Gas Production Co. No. 6 Smith, S19-20N-3E, to Monroe gas; Louisiana Gas Production Co. No. 1 Freeman, S30-20N-3E, to Monroe gas.

Vermilion, Erath, Texas Co. No. 38-5 Erath unit, S21-13S-4E, to 8,700'.

Webster, Cotton Valley, Hyman Muslow et al No. A-1 Bodcaw Lumber Co., S13-21N-9W, to 2,600'-blossom; Sibley, Atlantic Refining Co. No. 1 R. A. Reed, S4-17N-9W, to 5,900'.

Company Applies For Registration Of Bonds

Washington,—(AP)—Tennessee Gas Transmission Co. Houston, Tex., applied to the securities and exchange commission today for registration of $40,000,000 of the first mortgage pipe line bonds, due 1970.

The bonds are to be offered for sale at competitive bidding, which will determine the interest rate, offering price and underwriting terms.

The company plans to use the proceeds of the bond sale to pay off $35,000,000 of short-term notes issued to finance the company's expansion program. The remaining proceeds will be applied to the expansion program.

Plantation Pipe Line Co., Atlanta, filed a statement with the commissions seeking registration of $40,000,000 of 20-year sinking fund debentures.

The interest rate, offering price and underwriting terms are to be supplied later. Morgan Stanley & Company is named as the principal underwriter.

Proceeds of the debenture sale, along with $12,000,000 in bank borrowings, are to be added to the general funds of the company and used for general corporate purposes. The primary purpose is the construction of a new pipeline paralleling the company's present main pipeline, estimated to cost $52,000,000.

CHICAGO GRAIN

Chicago, Aug. 12.—(AP)—A modest buying movement entered grains shortly before the close on the board of trade today.

Wheat closed 1 3/8-1 3/4 higher, September $2.25 1/4-3/8, corn was 5/8 to 2 cents higher, September $1.52 5/8-3/8, oats were 7/8-1 1/4 higher, September 76 7/8, rye was 3/4 to 1 cent higher, September $1.37 1/4-$1.37, soybeans were 1 1/2-2 1/4 higher, November $2.43 1/4-$2.43, and lard was 12 to 27 cents a hundred pounds higher, September $14.10.

Close: Wheat—September 2.25-1/4-3/8, December 2.28 3/8-1/2, March 2.30 1/4, May 2.27 1/2.

Corn—September 1.52 5/8-3/8, December 1.43 3/4-5/8, March 1.46 3/4, May 1.47 3/4.

Oats—September 76 7/8, December 77 7/8-78, March 77 7/8, May 75 1/2.

Rye—September 1.37 1/4-37, December 1.41 3/4-42, May 1.47 1/4-47.

Soybeans—November 2.43 1/4-43, January 2.45 3/4-1/2, March 2.47 1/2-1/4, May 2.49 1/2.

Lard—September 14.10, October 14.10-05, November 13.90, December 14.52, January 14.47.

New Homes Continue To Go Up In Twin Cities

Turpin Lumber And Supply Company Erects More Than 250 Private Dwellings During Past Three Years

In keeping with the increased population of Monroe and West Monroe, residential districts are expanding in all directions with the continuous construction of new homes.

Turpin Lumber and Supply Company, relatively new builders in Monroe have contributed more than 250 private homes of various types to the different residential districts of the Twin Cities during the past three years.

With building at an all-time peak, Allen Turpin, an architect and associate of the lumber company, selected the above dwellings located in varied section of the Twin Cities and ranging in cost from $6,000 to $20,000 as a representative group of the most popular types of homes being erected here.

Despite the shortage threat of materials, a number of homes for which F. H. A. loans had been approved or plans completed have been started within the past few weeks. Turpin reported his company has 23 new homes under construction at present. Plans for many of new residences are drawn by Turpin according to the individual family's needs.

With reference to the continuous growth of Monroe and West Monroe's sub-divisions, Turpin asserted F. H. A. loans have on a large scale stimulated the building business.

In view of the fact, a family can purchase a home with a down payment of between $500 nd $600 by paying monthly rent of about $40 or $45, Turpin said, many have taken advantage of the plan.

Frame is more commonly used for residences than any other building material, Turpin pointed out. He attributed this to the fact that it is cheaper to use local products than imported ones.

He estimated that approximately ten per cent of the new homes here are asbestos siding or brick.

The greater number of homes erected during the present building era have cost within the range of five to twenty thousand dollars, Turpin said. Homes ranging from ten to fifteen thousand dollars are least in demand, according to the local builder.

Two-bedroom homes of modern or modified modern structure are the most popular among builders today, he related.

Turpin Lumber and Supply located in Monroe three and a half years ago. The company has owned and operated the Turpin Lumber Company in Bastrop for more than 25 years, during which time they have played an important role in the construction of hundreds of homes and commercial buildings in northeast Louisiana.

War Widow Returns From Japan With Small Daughter

By Relman Morin

Tokyo, Aug. 12.—(AP)— The little girl stood in the waiting room at the airport, wide-eyed with the excitement of airplanes, loud-speakers, soldiers coming and going, and all the other little children.

She was about seven. She wore a pink playsuit, and her eyes sparkled behind spectacles with blonde rims the color of her hair.

Suddenly, half dancing, she skipped across the room to a woman sitting in one of the big leather chairs.

"When do we go, mommy?" she asked "and where's daddy? Isn't daddy coming with us?"

For a moment the woman simply sat there, unmoving, with stony eyes staring out through the great curving glass front.

Then suddenly she buried her face in her hands and her shoulders quivered.

A Red Cross worker hurried to the woman's side. A second worker took the little girl by the hand. They persuaded the woman to go into the room with the sign "dependent's lounge."

Through her tears she was saying: "I heard from his commanding officer. He said he was killed instantly. He didn't suffer. I hope they buried him. They will know where to find his grave, won't they?"

She was a war widow. Only a week ago she had been a soldier's wife living in Japan with their little girl. Now she was waiting for a plane to take them home.

Two and sometimes three planes a day are leaving Haneda airport now, taking women and children back from the Orient under special army orders. Not all of them are "casualty evacs" as the nurses say. The majority are simply families being sent home by their husbands in the services.

They can only take a little baggage. They seldom come equipped with enough sterile bottles, diapers and formulae to last the trip. They don't know where to change their money or how to have their clearance papers checked or what inoculations are necessary.

The majority are frightened, lonely, helpless.

Three volunteer Red Cross workers have taken on the job of helping them. They are Mrs. R. G. Winters of Los Angeles, Mrs. Arlene Parton of Salt Lake City and Mrs. Corene McClelland of Beaumont, Tex.

"You can't always tell a casualty evac," Mrs. Winters said. "Most of them seem stunned. Or else they are past the stage of tears. And then, too, its a hard job for them, keeping the children from getting lost in this crowd, getting out of the waiting room and all."

The dependents' lounge has cribs for small children plus all the things a mother would need. One or more of the three volunteers is always there.

When her mother came out of the room the little girl ran to her. She was still delighted with the ride she was going to take in the airplane. Nobody had told her why.

"Don't cry, mommy," she said. "Please don't cry."

The state of Connecticut is sometimes known as the "Land of Steady Habits".

Residential Districts In Twin Cities Show Rapid Growth

George Reitze's home, 4102 Webster Street, Cole Addition

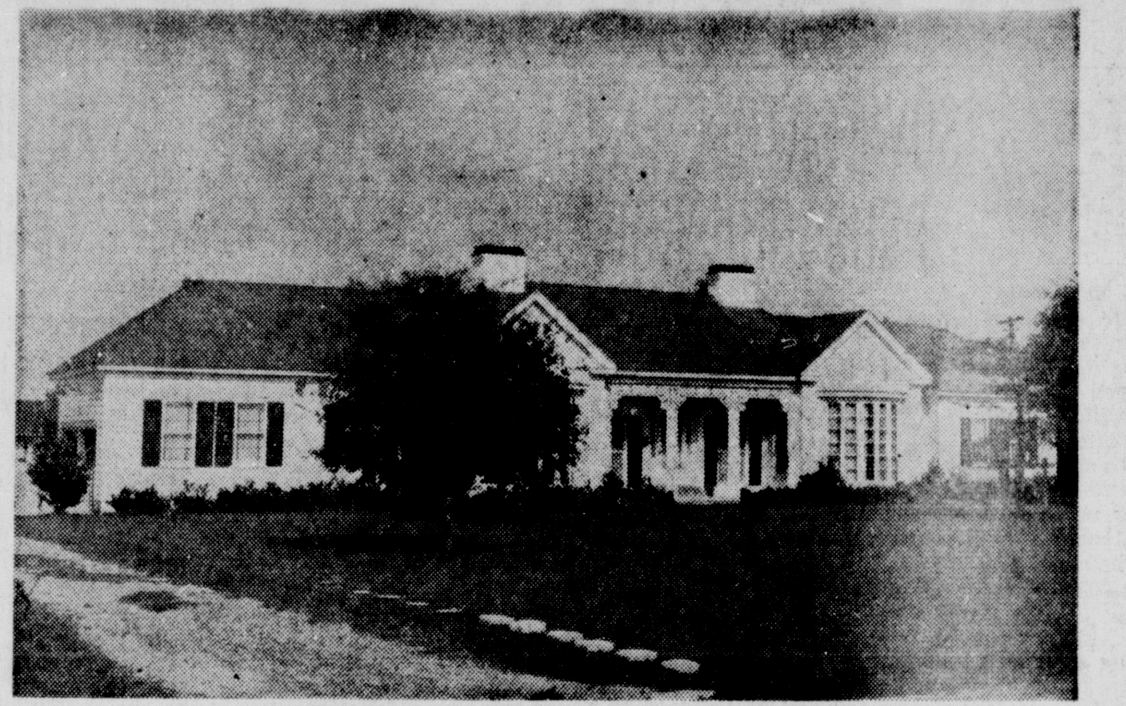

Dr. Fred Amman, 2109 Island Drive, Pargoud Addition

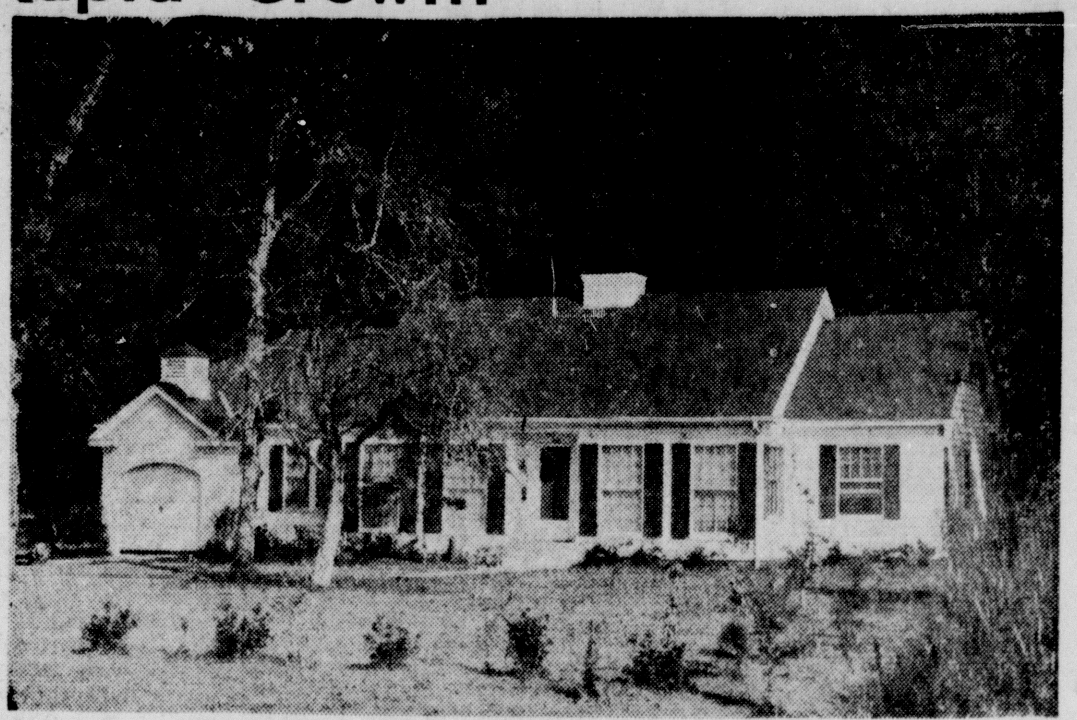

Corbin Turpin, 1200 Forsythe Avenue, Fairview Addition

Kent Babb, 607 Richardson Street, Alexandria Land Co. Addition

Harry Paulin, Otis Street, McGuire Addition, West Monroe

Floyd Sandifer, 410 Standifer Street, Southside of Monroe

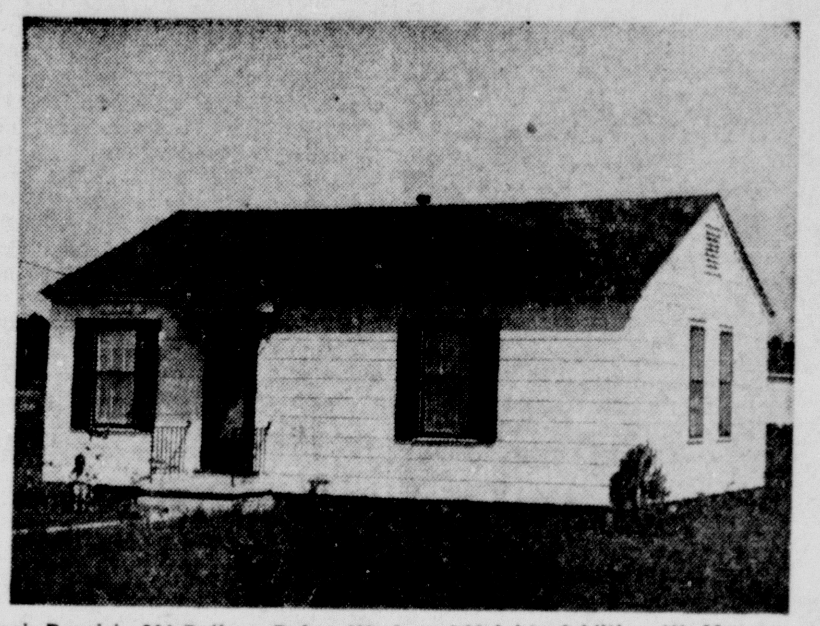

Jack Parrish, 204 Pelican Drive, Westwood Heights Addition, W. Monroe

LOUISIANA OIL AND GAS NEWS

Tidelands Battle Begins Monday; Expect Stymie

By Edward Jamieson

Washington.—The battle over control of the tidelands between the federal government and coastal states will be resumed here Monday when the senate interior and insular affairs committe opens hearings on a so-called "interim bill" which is designed to temporarily settle the issue and postpone a final decision by congress until the present emergency is over.

What happens to the proposed interim legislation may prove far more important insofar as the future ownership and control of the off-shore lands of Texas, Louisiana and California than would appear on the surface.

If congress fails to enact any tidelands legislation at this session of congress, there is a strong likelihood that the federal government will reverse its present stand that legislation is required before it takes over control of the submerged lands and minerals underlying them. Reversal of this position would mean immediate loss by the states of all control which they have retained up to this time despite decisions by the United States supreme court giving the federal government paramount power over these lands .

Such a move by President Truman would, in all likelihood, be based upon the present national emergency and threat of an all-out war. Some legal experts here believe that the president needs no more authority, in view of the supreme court ruling, than he now holds to seize control of the tidelands and all oil and gas production from them. Others, who are inclined to doubt this, admit that such authority almost certainly is granted in the defense control bill now being rushed toward enactment by congress.

General belief here is, however, that the president will withhold any such action until congress has had an opportunity to consider interim legislation. There appears not the slightest chance that congress will act upon any permanent legislation, either during the balance of this session, or even early in the next one.

Evidence of this attitude on the part of the administration is the fact that the bill introduced by Senator Joseph O'Mahoney, chairman of the senate committee, was drafted by interior department officials and therefore can be considered an administration measure insofar as temporary settlement of the issue is involved.

There is very little chance that the bill as introduced by O'Mahoney will be approved by congress. Its provisions are not only opposed by state officials who want no compromise on the tideland issue, but other officials and industry leaders who feel that a compromise has now become a necessity and should be agreed to by the states.

Some revision of the bill, however, would swing these latter two groups to support of interim legislation and could conceivably result measure which would be designed to make it acceptable to those seekin legislation this year. Chances for such action would increase, of course, if, during the hearings, administration officials confirm the possibility of seizure of the tidelands by the president unless a legislative settlement of the controversy is reached at this time.

A number of changes in the ing a compromise between the feding a compromis between the federal government and the states will be proposed during the hearings.

Generally speaking, state authorities will demand at least joint issuance of new leases in the tidelands, a function which the O'Mahoney bill would transfer to the secretary of interior. More protection for leases issued previously by the states will also be sought.

Similarly, oil industry officials feel that they should be assured continuation of the leases they obtained from the states not only for the emergency period, but in any future permanent legislation. As one official explained, "We are not going to spend additional millions of dollars drilling in the submerged lands if three or four years from now we might lose the leases we negotiated with the states prior to the filing of the federal suits before the supreme court."

Industry officials will also seek an amendment which will permit them to continue to pay rentals and bonuses to the states directly on oil and gas produced from marginal leases. These are leases on submerged land whose title will remain unsettled until a final decree has been issued by the supreme court. Title to some land may remain with the state, under the terms of the decisions, while that to other areas may eventually go to the federal government. In California, for instance, surveys have been underway for nearly three years and no definite dividing line has yet been determined.

OIL PLANTS NEAR PEAK PRODUCTION

Refineries Are Pushed To Meet Record Demand For Gasoline

By Max B. Skelton

Houston, Aug. 12.—(AP)—A record gasoline demand is pushing the nation's oil refineries to near peak production.

Heavy gasoline consumption also is aiding oil states in recovering a portion of taxes lost during the heavy crude oil production cutbacks of 1949 and early 1950.

Domestic refineries last week processed 5,944,000 barrels of crude oil daily. It was the second all time high established since July 8.

At the same time, crude production crept to within striking distance of its record 5,772,100 barrel daily output of December 1948. August increases in allowables boosted current production to 5,640,350 as of last Saturday.

This is an increase of 936,550 barrels daily since cutbacks sent output to a postwar low of 4,703,-800 in July of last year.

Heavy military demand for motor fuels has contributed to the gasoline boom since the outbreak of fighting in Korea but civilian consumption already was skyrocketing.

The head of the American Petroleum institute this week credited post-war expansion investments with being responsible for the oil industry's current ability to set production records.

Frank M. Porter said American Oil companies have plowed back more than $8,000,000,000 into their businesses the past five years. This includes expenditures for exploration and development and improvement and expansion of facilities.

Porter said the industry now is better prepared than ever before to meet any national emergency.

DEEP OIL TEST IN MISSISSIPPI EYED

Geologist Is Assigned To Field By Interior Department

Washington, Aug. 12.—(AP)—The interior department heard this week of one of the deepest oil tests yet drilled—a 17,900 foot hole in Mississippi—and immediately assigned one of its field geologists to investigate.

George Vasen of Oak Park, Ill., whose Wiggins, Miss., tung oil farm is the site of the test, was here to tell the department about it. He said no oil has been produced but that the drills have penetrated 800 feet of the smackover limestone formation, the big producing stratum in Arkansas and northern Louisiana, and that he plans to carry the test still deeper.

Interior department records show that the two deepest tests yet drilled in this country went down 20,521 feet and 18,734 feet. The 20,000-foot hole was drilled in Wyoming, the other in California. The records show that neither produced any oil.

Watson H. Monroe, head of the department's eastern field investigation section, told a reporter that cores taken from the Mississippi test should provide valuable information in connection with the continuing quest for long-range oil reserves.

Vasen said he started drilling in the fall of 1946 and at 17,000 feet geologists told him it would be a waste of time and money to go deeper. But deeper he went—and into the smackover lime formation.

He said that at Smackover, Ark., the smackover stratum is only about 15 feet thick and about 7,000 feet down, as contrasted with 800 feet of it more than 17,000 feet down in his test, which is about 35 miles from the Gulf of Mexico.

Vasen told a reporter he came here to offer the government a free look at the cores from his deep holes. He said 130 cores, each of which is 27 fet long, have been recovered.

STATE REPORT

BATON ROUGE, La., Aug. 12.—(AP)—The state department of conservation in its weekly oil report today listed completion of 16 wells with combined initial daily production of 3317.26 barrels, and 13,-062,000 cubic feet, abandonment of nine tests and issuance of permits for 80 new wells.

Completions were:

Bossier, Sligo, Union Producing Co. No. A-2-D Murff et al and D-2 Thigpen-Herold, both S19-17N-11W, 1,462 MCF and 11,600 MCF..

Calcasieu, De Quincy, Shell Oil Co. No. 3 Edgewood L. & L. Co., S2-8S-11W, 208 Bbls., 9/64" choke; Ed. Moss Lake, Curtis Hankamer No. 1 Louisiana Farms & Livestock, S6-11S-9W, 135 Bbls., 6/64" choke; Perkins, north Ameridan consolidated No. 14 Edgewood Land & Lumber, S31-7S-10W, 194.76 Bbls, 9/64" choke.

Cameron, Lakeside, Stanolind Oil & Gas Co. No. 1 Lacassane, S23-12S-5W, 18.50 Bbls., 8/64" choke.

Claiborne, E. Haynesville, Hunt & Midstates Oil Corp. No. 3 Longino. Goode, S27-23N-7W,132 bbls., 12-64" choke.

Evangeline, Ville Platte, Continental Oil Co. No. 2 J. E. Vidrine Tract 4, S4-4S-2W, 49 Bbls., gas lift.

Grant, Tullow-Urania, D. E. Grandstaff No. 6 E. I. Morrison, S10-9N-1E, 5 Bbls., pumping.

Lafourche, Bay Marchand block 2, California Co. Nos. E-1 and E-2, state lease 1367, in Gulf, 576 and 492 Bbls., 20/64" and 28/64" chokes; Golden Meadow, Texas Co. No. 26 Falgout Co., S9-19S-22E, 114 Bbls., gas lift.

Plaquemines, Grand Bay, Gulf Refining Co. No. 49 Louisiana State "QQ", T20S-13E, 325 Bbls., 5/32" choke; north Black bay, Gulf Refining Co. No. 1 Louisiana state lease "QQ", S27-16S-16E, 205 Bbls., 5/32" choke; West bay, Gulf Refining Co. No. E-21 Buras levee district, S12-23S-30E, 30 Bbls., 5/-32" choke.

St. Martin, Duck lake, Ohio Oil & Humble No. 1 Breaux, S35-14S-11E, 880 Bbls., 16-64" choke.

Abandonments were:

Acadia, Egan, Sun-Sohio No. 3 Cornelius Regan, S30-9S-1W, 10,-500', dry.

Bossier, Bellevue, N. B. Rothakis No. 1 Mrs. A. D. Simon, S14-19N-11W, 503', dry.

Caddo, Caddo-Pine island, Mitchell, Gary & Hilburn No. 1 Muslow Oil Co. Fee, S6-20N-15W, 2516', dry.

Claiborne, Lisbon, Don H. Davis No. B-1 Meadows Unit, S13-21N-5W, 5124', dry; Refiners Oil Corp. of Athens, Ga., No. 1 T. D. Meadows, S13-21N-5W, 5146', dry.

Natchitoches, Gorum, Kirby Petroleum Co. No. B-3 W. D. Ambrose, S11-5N-6W, 6500', dry.

St. Landry, wildcat, Sun Oil Co. No. 1 Tess, S24-4S-6E, 11,255', dry.

Terrebonne, Bay Junop, Union Oil Co. of California No. 1 state LL & E unit 17, S33-21S-14W, 11,-189', dry; S. Timbalier, block 52, Humble Oil & Refining No. A-2 state lease 1428, 13,519', dry.

Permits were:

Acadia, 10TA, T. J. McIntyre No. 1 George Dietz, S13-8S-2W, to 9300'-Duson sand; South Bayou Mallet, Alfred Lamson & Sam Bennett No. 1 August Leonards, S29-7S-1E, to 5000'.

Allen, north Elton, Natural Gas and Oil Corp. No. 1 Friederich Huber, S24-6S-3W, to 9000'.

Beauregard, fields area, Bateman Drilling Co. No. 1 Lutcher Moore Lumber Co., S2-7S-12W, to 9000'; wildcat, James P. Owens No. 1 Sabine Lumber Co., S10-4S-12W, to Wilcox, 11,000'.

Bossier, Elm Grove, Jack D. Collins, H. D. Mayfield and G. H. Porter No. 1 John E. Caplis, S22-16N-12W, to Rodessa; Bellevue, Farmerrhoem and Rohem No. 1 Rhoem, S10-19N-11W, to 2300'.

Caddo, Caddo, Calumet Refining Co. No. A-6 crystal, S24-21N-16W, to Woodbine; Caddo-Pine island, Transgulf Corp. No. 20 Pardue, S33-21N-15W, to 1550'; Horton & Kavanaugh No. 4 Carrie Cole Chew, S3-20N-16W, to Nacatosh; Dave Sandlin et al No. A-1 Christian, S27-21N-15W, to 2400'; Louis J. Roussel No. 3 Kuhn, S7-20N-15W, to chalk; Caddo-Vivian, H. W. Donnell No. B-1 Hurdle, S35-22N-16W, to Woodbine; Longwood, Tanner Drilling Co. No. B-1 W. P. Hammack, S31-19N-16W, to 5800'; Mooringsport, Koebel-Wyant-Hutchings No. 1 Will Joyce, S35-20N-16W, to 3500'; Pine island, Jack Manning No. 1 B. B. Wilkerson, and No. 1 J. S. Jolly et al, S28-22N-15W, to Blossom; Woodley Petroleum Co. No. 5 Muslow, S32-21N-15W, to 2400'; Magnolia Petroleum Co. No. 37 Dillon, S23-21N-15W, to chalk; Davis & Hart No. 15 Hicks, S32-21N-15W, to 3,-000'; W. L. Haesemeyer No. 1 Dennis Barr Fee, S30-22N-15W, to Nacatosh; Bayou State Oil Crop. No. 6 Gault-Robinson, S32-22N-15W, to Nacatosh; Brooks & Lee No. 9 Solly, catosh; Brooks & Lee No. 9 Solly, S28-21N-15W, to chalk; Bayou State Oil Corp. No. 7 Gault-Robinson, S32-22N-15W, to Nacatosh; Abney Oil Co. No. 3 Leonard, S23-21N-16W, to Woodbine; Magnolia Petroleum Co. No. 38 Dillon, S23-21N-15W, to chalk; D. C. Carnes No. 17 crystal Oil & Refining Co., S13-21N-16W, to 2250'; Evans Spaulding et al No. 1 Shreveport Oil & Development Co., S2-20N-16W, to 3500'; Davis & Hart No. 14 Hicks, S32-21N-15W, to 3,000'; Hart & McFarland No. 6 J. J. Hart, S34-21N-16W, to Blossom; Waskom, Union Producing Co., S3-17N-16W, to 3,-800'; Retsal Drilling Co. No. 1 Marcellus Long, S16-17N-16W, to Mooringsport; Waskom-Greenwood area Union Producing Co. No. 1 Agurs, S14-17N-16W, to 3800'.

Calcasieu, E. Moss Lake, Sun Oil Co. No. 2 Louisiana Farm and Livestock Co. "A", S8-11S-9W, to 9600'; Choupique, Union Sulphur Co. No. 2 Eugene Ellender et al, S20-11S-10W, to 9600'; Wildcat, Niloco Co. No. 1 Luther Moore Lumber Co. "A", S8-8S-11W, to 6750'.

Claiborne, E. Haynesville, J. R. Frankel No. 1 J. A. Maddox et al, S22-23N-7W, to Smackover; Haynesville, G. F. Bauerdorf et al No 1 Parker heirs, S30-23N-7W, to Pettit; Lisbon, Sunnyland Contracting Co. No. 3 Sunnyland-King, S8-21N-4W, to Pettit; Northeast Lisbon, Midstates Oil Corp. No. 1 G. A. Adams, S23-21N-4W, to Pettit.

Iberia, Lake Sand, Pan American Producing Co. No. 1 state lease 1809, in west Cote Blanche Bay, to 11,500'; Weeks Island, Shell Oil Co. No. 11 state Weeks Bay T14S-6E, to 9,300'.

Franklin, wildcat, Carnes and May No. 1 L. Clark, S7-15N-8E, to 4700'.

Jefferson, Avondale, Humble Oil and Refining Co. No. 1 Esso Standard Oil Co., S24-13S-22E, to 8,200'.

Lafourche, Timbalier Bay, Gulf Refining Co.-Gulf Products Division, S30-23S-22E, to 13,000'-miocene.

Lasalle, Olla, Placid Oil Co. No. 129 Louisiana Central Lumber Co., S12-9N-2E, to 3500'.

Lincoln, Ruston, Southwest Gas Producing Co. No. 1 Lewis, S13-19N-3W, to Vaughn; Simmsboro, Murphy Corp. (C. H. Murphy and Co.) No. 1 givens, S11-17N-4W, to Hosston.

Ouachita, Monroe Gas, Interstate Natural Gas Co. No. 261 Fee Gas, S9-19N-3E, to Monroe Gas.

Plaquemines, Bastian Bay, Phillips Petroleum Co. No. 5 Easterling, S44-20S-23E, to 9250'; Black Bay, Gulf Refining Co. Gulf Products Division No. 7 Louisiana State "QQ" No. 195, T17S-17E, to 10,500'-miocene; Grande Ecaille, Freeport Sulphur Co. Nos. 457 and 458 Cockrell-Moran, NE of station "Wash;" Lake Washington, Texas Co. No. 1 state lease 1464-cockrell unit 5, S8-20S-27E, to 10,000'; main pass-block 69 ,California Co. No. C-3 Louisiana state 1277, in block 68, to 5550'; Pointe-A-La-Hache, Richardson and Bass, Louisiana account, No. 1-E Humble-Haspel & Davis et al unit "A", S40-16S-14E, to 12,000' Miocene: Quarantine Bay, Gulf Refining Co.-Gulf Products Division No. 3 Louisiana state lease No. 1350, T19S-17E, to 9,000'-miocene.

Pointe Coupee, Bayou White, the Texas Co. No. 1 W. H. Duckworth, S29-5S-8E, to 9,000'.

Rapides, Big Island, Union Producing Co., M. H. Marr and Phillips Petroleum Co. No. 1 Floyd-Bradford unit, S2-4N-3E, to 5,700'; Glenmora, Texas Pacific Coal and Oil Co. No. 1 J. A. Bentley Trust No. 2, S35-1S-2W, to 10,800'; Brown and Wheeler No. 1 W. F. Gill. S35-1S-2W, to Wilcox-11,000'.

Richland, Delhi, Murphy-Sun No. 2 George K. Anding et al "A", S14-17N-9E, to Paluxy; wildcat, Bolin-Duerr No. 1 Jones, S24-15N-6E, to Tuscaloosa.

Sabine, Pleasant Hill, S. B. Evans et al No. 1 V. H. Brumley, S33-10N-12W, to 3200'.

St. Landry, S. Shuteston, Sun Oil Co. et al No. 1 unit "J", S1-8S-3E, to 10,150'.

St. Martin, Duck Lake, Humble Oil and Refining Co. No. E-3 Schwing Lumber and Shingle Co., S3-15S-11E, to 12,500'; Plumb Bob, Texas Co. No. 8 St. Martin parish school board, S16-8S-7E, to 10,500'; W. Lake Verret, Shell Oil Co. No. 8 St. Martin parish school board, S16-14S-12E, to 8,200'.

St. Mary, Bayou Sale, Texas Co. No. 12 state lease 329-St. Mary Parish Land Co. unit 1, S11-17S-9E, to 10,600'; West Cote Blanche Bay, Texas Co. No. 54 state lease 340-W. Cote Blanche Bay, to 10,500'.

Terrebonne, Bay St. Elaine, Texas Co. No. 22-8 state lease 200-bay St. Elaine unit, S12-22S-17, to 10,-200'.

Union, Monroe Gas, Interstate Natural Gas Co. No. 259 Fee gas, S8-19N-3E, to Monroe gas; Interstate No. 260, S9-19N-3E, to Monroe gas; Monroe, Louisiana Gas Production Co. No. 6 Smith, S19-20N-3E, to Monroe gas; Louisiana Gas Production Co. No. 1 Freeman, S30-20N-3E, to Monroe gas.

Vermilion, Erath, Texas Co. No. 38-5 Erath unit, S21-13S-4E, to 8,-700'.

Webster, Cotton Valley, Hyman Muslow et al No. A-1 Bodcaw Lumber Co., S13-21N-9W, to 2,600'-blossom; Sibley, Atlantic Refining Co. No. 1 R. A. Reed, S4-17N-9W, to 5,900'.

Company Applies For Registration Of Bonds

Washington,—(AP)—Tennessee Gas Transmission Co. Houston, Tex., applied to the securities and exchange commission today for registration of $40,000,000 of the first mortgage pipe line bonds, due 1970.

The bonds are to be offered for sale at competitive bidding, which will determine the interest rate, offering price and underwriting terms.

The company plans to use the proceeds of the bond sale to pay off $35,000,000 of short-term notes issued to finance the company's expansion program. The remaining proceeds will be applied to the expansion program.

Plantation Pipe Line Co., Atlanta, filed a statement with the commissions seeking registration of $40, 000,000 of 20-year sinking fund debentures.

The interest rate, offering price and underwriting terms are to be supplied later. Morgan Stanley & Company is named as the principal underwriter.

Proceeds of the debenture sale, along with $12,000,000 in bank borrowings, are to be added to the general funds of the company and used for general corporate purposes. The primary purpose is the construction of a new pipeline paralleling the company's present main pipeline, estimated to cost $52,000,000.

CHICAGO GRAIN

Chicago, Aug. 12.—(AP)—A modest buying movement entered grains shortly before the close on the board of trade today.

Wheat closed 1 3/8-1 3/4 higher, September $2.25 1/4-3/8, corn was 5/8 to 2 cents higher, September $1.52 5/8-3/8, oats were 7/8-1 1/4 higher, September 76 7/8, rye was 3/4 to 1 cent higher, September $1.37 1/4-$1.37, soybeans were 1 1/2-2 1/4 higher, November $2.43 1/4-$2.43, and lard was 12 to 27 cents a hundred pounds higher, September $14.10.

Close: Wheat—September 2.25-1/4-3/8, December 2.28 3/8-1/2, March 2.30 1/4, May 2.27 1/2.

Corn—September 1.52 5/8-3/8, December 1.43 3/4-5/8, March 1.46 3/4, May 1.47 3/4.

Oats—September 76 7/8, December 77 7/8-78, March 77 7/8, May 75 1/2.

Rye—September 1.37 1/4-37, December 1.41 3/4-42, May 1.47 1/4-47.

Soybeans—November 2.43 1/4-43, January 2.45 3/4-1/2, March 2.47 1/2-1/4, May 2.49 1/2.

Lard—September 14.10, October 14.10-05, November 13.90, December 14.52, January 14.47.

New Homes Continue To Go Up In Twin Cities

Turpin Lumber And Supply Company Erects More Than 250 Private Dwellings During Past Three Years

In keeping with the increased population of Monroe and West Monroe, residential districts are expanding in all directions with the continuous construction of new homes.

Turpin Lumber and Supply Company, relatively new builders in Monroe have contributed more than 250 private homes of various types to the different residential districts of the Twin Cities during the past three years.

With building at an all-time peak, Allen Turpin, an architect and associate of the lumber company, selected the above dwellings located in varied section of the Twin Cities and ranging in cost from $6,000 to $20,000 as a representative group of the most popular types of homes being erected here.

Despite the shortage threat of materials, a number of homes for which F. H. A. loans had been approved or plans completed have been started within the past few weeks. Turpin reported his company has 2? new homes under construction at present. Plans for many of new residences are drawn by Turpin according to the individual family's needs.

With reference to the continuous growth of Monroe and West Monroe's sub-divisions, Turpin asserted F. H. A. loans have on a large scale stimulated the building business.

In view of the fact, a family can purchase a home with a down payment of between $500 nd $600 by paying monthly rent of about $40 or $45, Turpin said, many have taken advantage of the plan.

Frame is more commonly used for residences than any other building material, Turpin pointed out. He attributed this to the fact that it is cheaper to use local products than imported ones.

He estimated that approximately ten per cent of the new homes here are asbestos siding or brick.

The greater number of homes erected during the present building era have cost within the range of five to twenty thousand dollars, Turpin said. Homes ranging from ten to fifteen thousand dollars are least in demand, according to the local builder.

Two-bedroom homes of modern or modified modern structure are the most popular among builders today. he related.

Turpin Lumber and Supply located in Monroe three and a half years ago. The company has owned and operated the Turpin Lumber Company in Bastrop for more than 25 years, during which time they have played an important role in the construction of hundreds of homes and commercial buildings in northeast Louisiana.

War Widow Returns From Japan With Small Daughter

By Relman Morin

Tokyo, Aug. 12.—(AP)— The little girl stood in the waiting room at the airport, wide-eyed with the excitement of airplanes, loud-speakers, soldiers coming and going, and all the other little children.

She was about seven. She wore a pink playsuit, and her eyes sparkled behind spectacles with blonde rims the color of her hair.

Suddenly, half dancing, she skipped across the room to a woman sitting in one of the big leather chairs.

"When do we go, mommy?" she asked "and where's daddy? Isn't daddy coming with us?"

For a moment the woman simply sat there, unmoving, with stony eyes staring out through the great curving glass front.

Then suddenly she buried her face in her hands and her shoulders quivered.

A Red Cross worker hurried to the woman's side. A second worker took the little girl by the hand. They persuaded the woman to go into the room with the sign "dependent's lounge."

Through her tears she was saying: "I heard from his commanding officer. He said he was killed instantly. He didn't suffer. I hope they buried him. They will know where to find his grave, won't they?"

She was a war widow. Only a week ago she had been a soldier's wife living in Japan with their little girl. Now she was waiting for a plane to take them home.

Two and sometimes three planes a day are leaving Haneda airport now, taking women and children back from the Orient under special army orders. Not all of them are "casualty evacs" as the nurses say. The majority are simply families being sent home by their husbands in the services.

They can only take a little baggage. They seldom come equipped with enough sterile bottles, diapers and formulae to last the trip. They don't know where to change their money or how to have their clearance papers checked or what inoculations are necessary.

The majority are frightened, lonely, helpless.

Three volunteer Red Cross workers have taken on the job of helping them. They are Mrs. R. G. Winters of Los Angeles, Mrs. Arlene Parton of Salt Lake City and Mrs. Corene McClelland of Beaumont, Tex.

"You can't always tell a casualty evac," Mrs. Winters said. "Most of them seem stunned. Or else they are past the stage of tears. And then, too, its a hard job for them, keeping the children from getting lost in this crowd, getting out of the waiting room and all."

The dependents' lounge has cribs for small children plus all the things a mother would need. One or more of the three volunteers is always there.

When her mother came out of the room the little girl ran to her. She was still delighted with the ride she was going to take in the airplane. Nobody had told her why.

"Don't cry, mommy," she said. "Please don't cry."

The state of Connecticut is sometimes known as the "Land of Steady Habits".

C. I. O. Version Of Congress' Report Cards Made Public

Washington, Aug. 12. —(AP)— The C. I. O. today reviewed the voting records in congress and proclaimed that 17 senators and 113 representatives had a perfect score, from the C. I. O.'s viewpoint.

It listed seven more senators and 20 representatives who had only one "wrong" vote or pair.

Nine senators and 58 house members were counted as having been "wrong" on each vote cast or paired, and 16 senators and 44 representatives were "wrong " all but once.

The lists appear in next week's C. I. O. news as a guide to union members. An advance copy made available today said:

"The voting record does not constitute an endorsement of any representative or senator, or of any candidate for congress. It does seek to show how your national legislators voted on a variety of bills vitally affecting labor and the general public.

"The voting record helps to show the attitude of your congressman or senator. But it doesn't necessarily tell the whole story; whether he was fighting hard for labor's program or merely casting routine votes; whether he voted from principle or from pressure.

"Endorsements by C. I. O. unions and the political action committee in each state and congressional district are made 'back home.' Obviously, a senator or congressman with all 'right' votes is more apt to get labor's endorsement than one whose votes have been all 'wrong.' "

The Record covered "major test issues" of the present congress between January, 1949, and June, 1950. Other listings were promised between now and election day.

The C. I. O. yardstick dealt with actualt votes or pairs (in which an absent legislator shows how he would have voted on an issue.) Mere absence without a pair wasn't counted one way or the other.

Senators were scored on what the C. I. O. called 13 "key" votes in the senate and 12 in the house.

The senate roll calls embraced such subjects as Taft-Hartley revision, minimum wages, reorganization of the national labor relations board, rent control extension, middle income housing, civil rights social security, Kerr natural gas bill, commodity credit, public power funds, European aid, and point four program.

House votes not covered in the senate list included house rules reform, FEPC, and Korean aid.

Of the 17 senators given all "right" votes and pairs according to C. I. O. standards, only two are Republicans—Langer, N. D., and Aiken, Vt. The 15 Democrats with (X) meaning they are up for reelection this year, are :

McMahon (X) and Benton (X) Conn.; Pepper (X) Fla.; Lucas (X) and Douglas, Ills.; Humphrey, Minn; Murray, Mont; Lehman (X) N. Y.; Graham (X) N. C.; Meyers (X) Pa.; Green Ane Leahy (X) R. I.; Kilgore and Neely, W. Va., and O'Mahoney, Wyo.

Pepper and Graham have been defeated in primaries.

Seven senators with only one "wrong" vote or pair, all Democrats: Hill (X) Ala.; Downey (X) Calif. (Not running); Taylor (X) Ida., (defeated in primary on basis of unofficial count but Taylor awaiting official canvass); Anderson, N. H.; Kefauver, Tenn.; Elbert D. Thomas (X) Utah, and Magnuson (X) Wash.

The nine senators given all "wrong" votes and pairs included eight Republicans and one Democrat, Byrd. The Republicans: Hickenlooper (X) Ia.; Darby (X), (not running), and Schoeppel, Kans.; Wherry and Butler, Neb.; Bricker, Ohio; Martin, Pa.; Gurney (X) S. D. (defeated in primary).

The 16 senators given only one "right" vote or pair included one Democrat, McClellan, Ark., and these Republicans: Millikin (X) Colo.; Williams, Del.; Dworshak (X) Ida.; Capehart (X) and Jenner, Ind.; Ecton, Mont.; Bridges, N. H.; Taft (X) Ohio; Cordon, Ore.; Mundt, S. D.; Watkins, Utah; Cain, Wash., and McCarthy, Wis.

CHANG EIN PLANS

WASHINGTON —(AP)— Treasury Secretary Snyder has cancelled his booking to sail on the America Aug. 22 for board meetings of the international bank and fund in Paris. He'll fly later.

RED CROSS WORK IS TOLD TO CLUB

Brief Review Given By Mrs. Veazey Before Quota Club

In an address to the Quota Club last week, Mrs. Tauton Veazey stressed the importance of Red Cross activities and gave a brief review of the history of the American Red Cross.

She related that Clara Barton in 1877 became interested in the International Red Cross movement and formed the first chapter four years later in Danville, New York.

The U. S. Congress granted the ARC a charter in 1905 with two obligations—home service and disaster, Mrs. Veasey said.

It was pointed out that home service is service to the armed forces and their families. Other services of the Red Cross can be inaugurated at the discretion of the chapter board directors, Mrs. Veazey asserted.

Explaining the ARC organization, Mrs. Veazey said:

"The National Red Cross is composed of the President of Red Cross, appointed by the President of the U. S. and 8 members of the Board of Governors. 30 board members elect 12 others, making a total of 50. Thay usually hold 3 meetings per year. Gen. George Marshall is President of American Red Cross.

"The local chapter is operated on the very same plan as that set up by National Red Cross. Mr. McVea Oliver is chapter chairman and there are 50 board members who direct the activities of the local chapter.

"The International Red Cross is known as the supreme court of the Red Cross and is composed of 1. representatives of International Red Cross committee, 25 Swiss; 2. representatives of League of Red Cross Societies; 3. representatives of 65 national societies; and 4. representatives of each government who signed treaty.

"The International Red Cross recently adjourned a very important meeting in Geneva. Seventy countries met and worked on the revision of the International law for the protection of war victims. Sixty-one countries signed the new conventions which are: 1. to insure greater respect for human individuals by forbidding tax on life or physical integrity; 2. the taking of hostages lotting, reprisals, and mas deportations; 3. indignaties, and humilating treatment and executions; and 4. no distinction of race, nationality, religion, and political conventions can justify any difference in treatment of protected persons."

SPECIAL NOTICES

NOTICE TO BIDDERS
Sealed bids will be received by the State of Louisiana, Office of the Governor, Division of Administration, Room 201, Capitol Annex, Baton Rouge, Louisiana.
A—Furnishing One Suburban Carryall, P. R. 7668 -DHW August 24, 1950 - 10:15 A.M. Prepaid to E. A. Conway Memorial Hospital, Monroe, La.
Information, specifications and proposal forms may be obtained from the above address.
No bids will be received after date and hour specified.
Bids will be publicly opened and read at the same hour and date specified.
The Division of Administration reserves the right to reject any or all bids and to waive any informalities.
State of Louisiana
Office of the Governor
DIVISION OF ADMINISTRATION
J. H. Rester
Commissioner
By D. H. WHITTINGTON, Purchasing Supervisor.
Monroe, La.,
August 15, 1950.

ANNOUNCEMENTS

Cards of Thanks

CARD OF THANKS
WE, DESIRE to take this means to express our deep gratitude to our many friends and neighbors for their many acts of kindness, expression of sympathy, telegrams and many beautiful floral offerings extended to us during the illness and death of our beloved mother Mrs. Minnie Sterns.
WE ALSO, wish to thank Rev. Daniel Stafford and Rev. Filer J. Seals for their consoling words of sympathy and also Dr. J. Q. Graves and Dr. James D. Kelley for their untiring effors and faithfulness, and the Hall Funeral Home for their kindness and splendid service which so greatly lightened our burdens.
ALL HAVE our heart felt thanks and appreciation. Mrs. Lucille Corkern, Mrs. Merle Bennett, Mrs. Genevie Jackson, Mrs. Billie Walker.

PAINTING & PAPERHANGING CALL MR. WICKHAM PHO. 3078

BIBLE GAMES & QUIZ BOOKS
RELIGIOUS SUPPLY SHOP
316 Catalpa Ph. 3862

Live Stock Raisers
We remove dead stock FREE OF CHARGE in radius of 40 miles. We buy used fat meat trimmings and bones.
WEST MONROE RENDERING PLANT
PHONE 7506 OR 7973-W COLLECT

ANNOUNCEMENTS

"Right The First Time"
That is our policy concerning EVERY REPAIR JOB done in our shop. Whether it be a motor tune-up, a major overhaul or installation of a new motor, you can rest assured the job will be done to YOUR entire satisfaction.
Before you have any repairing done, get an estimate from our Service Manager. Terms if desired.
"It's Right The First Time Service" At
MILNER-FULLER
Your Dodge-Plymouth Dealer
Dodge Job-Rated Trucks
212 Walnut St. Phone 1000

P U M P S
Domestic – Industrial
Irrigation – Stock Watering
"Fairbanks, Morse For 37 Years"
KIPER'S
703 N. Fifth St. Phones 2852 & 4858

GOOD AUTO SERVICE
Pays The Motorist More Than Anything Else
An automobile is a major investment . . . and only GOOD Service . . . REGULAR Service . . . will protect that investment.
The failure of a single minor part is often sufficient to produce a chain of deficiencies in the performance of your car. We make a speciality of GOOD SERVICE . . . we have the equipment, trained men and a policy of management that is fully responsible for every detail of the work done.
It Costs No More For The Best At
CENTRAL AUTO SALES
Your Friendly Studebaker Dealer
310 North 3rd Phone 701

JOHNNIE SAYS: It's Time For You To Have A
MOTOR TUNE-UP
To regain your car's lost pep and top performance. Our Summer Tune-up Special is designed to assure you safe, economical and dependable driving.
YOUR OLDSMOBILE-CADILLAC DEALER CAN DO IT BEST!
You'll Like Our Low G. M. A. C. Budget Plan
Twin City Motor Co., Inc.
Your Oldsmobile-Cadillac Dealer
N. 3rd & Breard Phone 2588

ANNOUNCEMENTS

LAKESIDE Country Kitchen for ice cold beer, bar-b-q Chicken & ribs. Boats for hire & baits. Ph. 1508. Virginia St. on Bayou DeSiard.

FRIENDLY COLLECTION agency. Personal approach. Accounts appreciated. Licensed. Phone 8491.

UNWANTED HAIR
Eradicated from any part of the body with Saca-Pelo, a remarkable discovery of the age. Saca-Pelo contains no harmful ingredient, and will destroy the hair root.
LOR-BEER LABORATORIES
679 Granville Street
Vancouver, B. C.

RENT—WHY BUY?
TOWELS & LINENS
MONROE LINEN SERVICE, MONROE, LA

CHILD'S nursery. Excellent care. Trans. furnished. Reasonable rates. Ph 4716-W

ECMONOMY CAB CO.
25c—Business District—50c from Business district to old City Limits.
PH. 6406 OR 4968.

MADAM MABLE
GIVES ADVICE on affairs of life. Look for sign, near Ann's Cafe. Hwy. 80. 8-13-A

Collins Home For Aged
PROFESSIONAL NURSING CARE
904 JACKSON ST. Phone 7360

RUSTON CONVALESCENT HOME
All patients except tubercular and mental. Phone 1623. 101 W. So. Line, Ruston

IF YOU DRINK, that's your business. If you want to quit, that's our business Write us. Alcoholics Anonymous. P O Box 309 Monroe, La.

BABY CARE—ANYTIME
MISS EUNICE CRAWFORD
1109 N. 3rd St., W. M. Phone 3376-J

E. R. KIPER GAS CORP.
BUTANE SALES AND SERVICE
703 N. 5th St. Phone 2852

Bread and Pastries Baked Daily
McCARTHY'S BAKERY
701 Jackson St. Phone 922

AVON PRODUCTS
WRITE MRS. IRENE MURPHY
Box 474 Monroe, La.

L. & S. FLOOR WAXERS
FREE ESTIMATES
Phone 3671-J or 4876-J.

GENE'S SPORTING GOODS
712 S. Grand Ph. 6804

HAVE YOUR DOCTOR
Phone your prescription to Sampognaro's Pharmacy. Free and Prompt Delivery Service 401 Catalpa St Phone 1671.

7—Personals

LINDA:
Did you know DeSiard Jewelry, 409 DeSiard, will repair your costume jewelry?
BOB

LA. TECH student desires ride to New York City.—will drive. Pho. 310-J. collect, Ruston, La. 8-14-P.

COURTESY CAB CO.
FLAT RATE OF 50c ANYWHERE IN CITY LIMITS 25c FOR EACH ADDITIONAL PASSENGER. PHONE 8185-4395.

CONSULT MADAM J
FOR RELIEF of your problems, don't fail to see her at Angell Tourist Courts—1500 DeSiard, Monroe, La.

10—Strayed, Lost, Found

LOST: Small mattress lost from truck on DeSiard street. If found please call Children's House. Pho. 1050. 8-15-P

AUTOMOTIVE

11—Automobile Agencies

PACKARD SALES & SERVICE
HILL MOTOR CO.
702 S. GRAND PH. 5275

Jackson Motors, Inc.
Your Lincoln-Mercury Dealer
1700 SOUTH GRAND PHONE 2377

BOYCE NASH MOTORS
Your Nash Dealer
300 Hall St. Phone 7500

MILNER FULLER
Your Dodge-Plymouth Dealer
Dodge Job-Rated Trucks
Specialized Service Mechanical body and paint, lubrication, Simonizing, electrical system, wrecker. General repairs.
212 Walnut St. Phone 1000

WILKINSON MOTOR CO.
Your Hudson Dealer
309 Washington St. Phone 2244

TWIN CITY MOTOR CO.
YOUR OLDSMOBILE-CADILLAC DEALER
N. 3rd & BREARD PHONE 2588

McCAIN-RICHARDS, INC.
YOUR FORD DEALER
1901 Louisville Ave. Phone 4700

OLCOTT-STONE MOTORS
Your Chrysler-Plymouth Dealer
211 N. 2nd. Phone 397

LENNON MOTOR CO.
YOUR BUICK DEALER
3rd At Washington St. Phone 6410

CENTRAL AUTO SALES
Your Friendly Studebaker Dealer
General Repair—Body & Paint Shop
310 N. 3rd. Phone 701

LEE MOTOR SALES
YOUR WILLYS JEEP DEALER
WE BUY & SELL USED CARS
2206 Louisville Ave. Phone 878

12—Automobiles For Sale

CLOSING OUT
Our Low Priced Units

1936 Ford Tudor	$ 75.00
1937 Ford Tudor	85.00
1942 Hudson 2-door	250.00
1939 Dodge 4-door	295.00
1939 Mercury 4-door	295.00
1940 Oldsmobile 4-door	295.00
1941 Buick 4-door	295.00
1942 Mercury 4-door	449.00

These Cars Are Ready To Go . . . And Can Be Purchased On Our Low G. M. A. C. Finance Rates
LENNON MOTOR CO.
29 Years Your Buick Dealer
4th & Washington Phone 6410

AUTOMOTIVE

12—Automobiles For Sale

1942 Oldsmobile 66, Hydramatic drive. Radio, heater, defroster, seat covers, good tires. Good condition. $585. Ph. 4797-W. 8-16-A.

BY OWNER: 1948 Nash '600 tudor sedan, excellent condition $1,295.00. Pho. 8614-W. 8-16-A.

WILL TRADE 1947 Studebaker 4 door in perfect condition for cheaper car, take up notes. Ph. 8115-W after 5:30 p.m. Weekdays. 8-16-P.

BY OWNER. 1931 Chevrolet 2-door. Runs good. $100. Call 4642-J. 8-20-A.

HERE'S A BARGAIN
FOR SALE
1941 Studebaker Sedan
Good Condition.
First $250 takes it. Worth much more
PHONE 3802
8-13-A

GET YOUR CAR Serviced For Your VACATION TRIP AT
CENTRAL TOWER SERVICE
Louisville & Sterlington Rd. Phone 252

Preview OF WHAT THE Wise Buyer Will Be Driving!

1949 MERCURY
6 passenger coupe.
Low mileage. One owner.
All Accessories.
$625 DOWN

1948 FORD
Club Convertible. Radio. Heater.
New Seat Covers,
Extra Nice.
$415 DOWN

1946 OLDSMOBILE 76
4 Door Sedan. Black. New Seat Covers. Radio, Heater. Good Tires.
$385 DOWN

1948 CHEVROLET
Business Coupe. Original Black Finish. Low Mileage. One Owner.
$350 DOWN

1940 BUICK
Special Convertible.
Excellent Condition.
FOR ONLY $350

these cars are trade-ins on new LINCOLNS & MERCURYS THEY HAVE BEEN CHECKED AND RECONDITIONED BY OUR TRAINED MECHANICS.
"YOUR LINCOLN-MERCURY DEALER"
JACKSON MOTORS
(USED CAR LOT)
117 Louisville Phone 10338

1947 Ford super deluxe station wagon. Guaranteed like new. $1095.
SCOGIN MOTOR CO.
204 Washington Phone 48

FOR SALE 1941 Buick Special. Call 4243 or 4460. 8-17-P

1941 Plymouth 4-door. New tires, radio heater, seat covers. $395.
WINDES-HATTEN, INC.
N. 2nd & Aine Phone 6956

BUD'S USED CARS
2628½ DeSiard Phone 8147

CLEAN USED CARS
MONTGOMERY MOTORS
Central No. 3 Phone 188

'48 Ford Super Deluxe Tudor $895
'48 Dodge Pick up. Deluxe cab $795
PLUNK'S USED CARS
400 Jonesboro Rd. Ph. 3577

AUTOMOTIVE

12—Automobiles For Sale

HIGH QUALITY
'49 OLDSMOBILE 88. 4 DOOR SEDAN LOADED WITH EXTRAS $2095
AND
'48 OLDSMOBILE CLUB SEDAN. ALL ACCESSORIES .. $475 Down
LOW PRICES
'47 HUDSON 2-DOOR SUPER (6) HEATER. RADIO, NEW TIRES. 30,000 ACTUAL MILES .. . $695
'47 PLYMOUTH SPECIAL DELUXE 4 DOOR SEDAN. HEATER & OTHER ACCESSORIES $375 Down
'47 OLDSMOBILE 78. 4 DOOR SEDAN. GREEN. ALL ACCESSORIES .... $375 Down
WE
'46 FORD TUDOR WITH EXTRAS .... $295 Down
GOT
'42 FORD 2-DOOR, BLACK. NEW SEATCOVERS, GOOD TIRES, PAINT GOOD $595
'42 PONTIAC 4-DOOR. HEATER, RADIO SUN VISOR $495
'42 FORD 4-DOOR. NEW PAINT NEW MOTOR, WHITE SIDE WALL TIRES, OTHER EXTRAS $595
'42 FORD SUPER DELUXE CLUB COUPE. BLACK IN GOOD CONDITION $595
'EM
'40 FORD DELUXE. HEATER, WHITE WALL TIRES, SEAT COVERS, ORIGINAL PAINT $445
'41 OLDSMOBILE CLUB SEDAN ALL EXTRAS $445
'34 OLDSMOBILE 4-DOOR ......$ 65
'37 CADILLAC. NEW BLOCK ASSEMBLY, CLUTCH, GOOD PAINT. HEATER, RADIO. RUNS LIKE NEW $495
'41 PLYMOUTH SPECIAL DELUXE SEDAN. GOOD TRANSPORTATION $245
LOW G.M.A.C. PAYMENTS
MANY OTHERS TO CHOOSE FROM
TWIN CITY MOTOR CO., INC.
Your Oldsmobile-Cadilla Dealer
N. 3rd & Breard
Phone 2587-2588-3620

1947 BUICK SUPER 4-DOOR
Has 5-good tires, motor in excellent condition. Beautiful 2-tone blue and gray finish. Radio, heater, nice seat covers. A car we are glad to offer at such a low price. Only
$395 DOWN, BALANCE LOW G. M. A. C. TERMS
LENNON MOTOR CO.
29 Years Your Buick Dealer
4th & Washington Phone 6410

1950 Plymouth Club Coupe
Brand new, radio, heater, plastic seat covers. Light gray finish.
Phone 3931-J

1938 STANDARD Chevrolet. Excellent condition. 313 Stewart, W. M. Ph. 2609-J. 8-14-P.

For New Fords (cars and trucks) or clean used cars, call
T. G. "TRADER" KINCAID
at McCain Richards 4709

Highest Prices For Used Cars.
DELTA MOTORS
N. 2nd & Louisville Phone 6373

1948 FORD 5-PASSENGER COUPE
Locally owned, white wall tires, radio, heater, seat covers and lots of other extras. We don't believe you can duplicate it as to price and condition. Only
$375 DOWN, BALANCE LOW G.M.A.C. PAYMENTS
LENNON MOTOR CO.
29 Years Your Buick Dealer
4th & Washington Phone 6410

13—Auto Trucks For Sale

WEST G. M. C. TRUCKS AND TRAILERS
1304 Louisville Ave. Phone 9813-3784

1942 NATIONAL house trailer—Priced to sell. Ph. 503—Rayville. 8-16-A.

1945 International. Completely overhauled. Farm body. Can be seen at 113 South 20th. St., Monroe. 8-15-P.

FURNISHED house trailer. $500. Next to barber shop, Sterlington, La. 8-28-P

AUTOMOTIVE

13—Auto Trucks For Sale

OUR SPECIALS

1946 CHEVROLET 1½ TON
Dual wheels, chassis and cab, long wheel base, good condition $525

1948 CHEVROLET 2-TON
Dual wheels, chassis and cab, long wheel base. New tires, new paint, 2-speed rear axle. Low mileage $1495

1947 FORD 1½ TON
Dual wheels, chassis and cab, long wheel base, motor good. A real buy $495

1946 DODGE 2-TON
Long wheel base, chassis and cab, dual wheels. Looks and runs good $475

Low G. M. A. C. Finance Plan
Lee-Rogers Chevrolet
N. 2nd & Wash. Phone 2344

USED TRUCK SPECIALS!
1937 Ford pick-up.
$295
1946 Ford, 1½ ton. Two speed axle. Good condition.
$650
1946 KBS-5, International. Long wheel base, 2 speed axle. A good buy.
$475
SCOTT TRUCK & TRACTOR CO
720 DeSiard Phone 590

1950 BUICK, special, Dynaflow. Radio, heater, white side wall tires. $2295.
ANDERSON MOTORS
1318 DeSiard St. Phone 9788

SCOTT TRUCK & TRACTOR
"Your International Truck & Farmall Tractor Dealer"
720 DeSiard St. Phone 590

FOR SALE — 2 ton Reo truck 14 ft. van body.
One 1 1-2 ton KB5 International 12 ft. van body.
One 2 ton K6 International 18 ft. van trailer.
See them at Acme Beverage 221 S. 5th.

1949 Jeep, Station wagon. Excellent condition. Good tires, overdrive. $995. Phone county 9480-M2.

14—Accessories, Tires, Parts

Custom SEAT COVERS
Wide Choice Colors and Patterns
Plastic ..$24.50 up
Fiber ...$18.00 up
WILKINSON MOTOR CO.
Your Hudson Dealer
309 Washington Phone 2244

TWIN CITY GLASS CO.
Auto Glass Installed
507 Washington St. Phone 8651

HOLLYWOOD MUFFLERS
WEINBERG AUTO PARTS CO.
1204 DeSiard Phone 8494

15—Used Car Dealers

BEST IN USED CARS
MILLER'S USED CARS
611 Cypress, W. Monroe Phone 1481

NICHOLS MOTOR CO.
NEW AND USED CARS AND TRUCKS
North 4th & Washington Phone 8960

WEST USED CARS, INC.
NEW OR USED, WE HAVE IT
2 BIG LOTS
2ND & WASHINGTON PHONE 9946

GOOD USED CARS & TRUCKS
E. J. Davidson's Used Cars
603 Cypress St. W Monroe Phone 113

21—Cleaning & Dyeing

AUTOMOTIVE

15—Used Car Dealers

Used Cars—Bought & Sold
DUDLEY MOTORS
Louisville Ave. at New Bridge Ph 7788

16—Motorcycles & Bicycles

1949 Harley Davidson 74 O. H. V. Already financed. Phone 1412-W. 8-15-P.

WHIZZERS
Sales, Parts and Service.
E. B. GARRETT'S
"FIRESTONE"
Across from Joy Theater Ph. 4200

Lawn Mowers Sharpened
KELLER'S BICYCLE STORE
407 DeSiard Phone 540

17—Repairing, Serv. Stations

AUTO REPAIRS, PAINT, BODY WORK
LUM'S GARAGE
1404 DeSiard Phone 8031

INQUIRE ABOUT
Esso Touring Service At
CENTRAL SUPER SERVICE
Cor. Louisville & N. 2nd. Ph. 3043 - 9376

J. E. CLARK & SONS
NEW & USED PARTS. ALL REPAIRS
24 HR. WRECKER SERVICE. PHONES 9944—6190-R. 1700 DESIARD

Dewey Harbour's Garage
Buick Service — Gen. Auto Repairs
101 Stone Ave. Phone 183

WORLEY WRECKING CO.
24 hour Wrecker & Mechanic Service.
Phone 3048

Gen. Auto Repair—Wheel Alignment
OWEN'S GARAGE
500 Cotton St., W Monroe Phone 4294
OPEN ALL NIGHT

OPEN ALL NIGHT
BERNELLE'S GARAGE
Phone 3387

Monroe Storage Battery
Battery and Automotive Electrical Service
3rd and Louisville Phone 883

Tom's Radiator Hospital
Complete Radiator Service
306 N. 3rd St Phone 8878

18—Wanted—Automotive

New And Used Auto Parts, Repairs
MAHONEY AUTO PARTS
5800 DeSiard Phone 1133

WE BUY late model wrecked or burned cars. Dixie Overland Wrecking Shop. 2122 Cypress, W. M. Ph. 4961.

Cash for late model wrecked and burned cars.
RITTER'S AUTO PARTS
1910 DeSiard Phone 3930

BUSINESS DIRECTORY

19—Business Services Offered

SEPTIC SYSTEMS INSTALLED
COMMERCIAL AND RESIDENTIAL
PHONE 10219

COUCH REFRIGERATION
135 Bridge St., W. M. Phone 4577

Snapp's Upholstery
411 NORTH 3RD PHONE 5058

REGISTERED COLLECTOR
Legitimate Commercial Firm's bad accounts
Collect only by personal contact
FEDERAL COLLECTION AGENCY
208½ Jackson Phone 6420

Hotel - Restaurant - Market Equipment
PASSMAN EQUIPT. CO.
118 Walnut St. Ph. 146

209 Louisville Ave., Ph. 9530
Walter Reed Refrigeration

LUTHER'S WHEEL ALIGNMENT SERVICE
Pioneers in Wheel and Steering Gear Service
Phone 2908
106 OLIVE STREET

WESTFALL TRAILER SALES
Your M System Dealer
Hwy. 80, W. M. Phone 7512

A-1 UPHOLSTERERS
TAILOR MADE SEAT COVERS
CUSTOM AUTO INTERIORS
Phone 6583 203 Plum St.

Electric Motors Repaired
All Types Phone 6516
Ouachita Electric Service

YOUNG'S FURN. SHOP
UPHOLSTERING & REFINISHING
407 S. 1st Ph. 10054-J

Ware Refrigeration Service
GO ANYWHERE, ANYTIME
110 West Pine St., Bastrop, La. Ph. 1591
Night Phone 1376-W

BUSINESS GOES WHERE NEON GLOWS
NEON SIGN SERVICE
507 North 6th St. Phone 6189

New electric motors, all sizes. Wholesale and retail.
Monroe Armature Wks. Ph. 98

WINN TRIM CO.
Tailored Seat Covers — Convertible Tops
901 Natchitoches Phone 3043

21—Cleaning & Dyeing

If You Have Returned From That
Wonderful Vacation
It's likely you have exhausted your clothes supply . . . so you will be needing them cleaned, pressed and returned to wearing condition in a hurry.
Think nothing of it! We will do it for you in no time at all, you'll hardly miss them and you'll be pleased with their appearance.
TAKE ADVANTAGE OF OUR LOW CASH & CARRY PRICES
SUNSHINE CLEANERS, LAUNDRY & HATTERS
511 DeSiard St. Phone 999

C. I. O. Version Of Congress' Report Cards Made Public

Washington, Aug. 12. —(AP)— The C. I. O. today reviewed the voting records in congress and proclaimed that 17 senators and 113 representatives had a perfect score, from the C. I. O.'s viewpoint.

It listed seven more senators and 20 representatives who had only one "wrong" vote or pair.

Nine senators and 59 house members were counted as having been "wrong" on each vote cast or paired, and 16 senators and 44 representatives were "wrong" all but once.

The lists appear in next week's C. I. O. news as a guide to union members. An advance copy made available today said:

"The voting record does not constitute an endorsement of any representative or senator, or of any candidate for congress. It does seek to show how your national legislators voted on a variety of bills vitally affecting labor and the general public.

"The voting record helps to show the attitude of your congressman or senator. But it doesn't necessarily tell the whole story; whether he was fighting hard for labor's program or merely casting routine votes; whether he voted from principle or from pressure.

"Endorsements by C. I. O. unions and the political action committee in each state and congressional district are made 'back home.' Obviously, a senator or congressman with all 'right' votes is more apt to get labor's endorsement than one whose votes have been all 'wrong.' "

The Record covered "major test issues" of the present congress between January, 1949, and June, 1950. Other listings were promised between now and election day.

The C. I. O. yardstick dealt with actualt votes or pairs (in which an absent legislator shows how he would have voted on an issue.) Mere absence without a pair wasn't counted one way or the other.

Senators were scored on what the C. I. O. called 13 "key" votes in the senate and 12 in the house.

The senate roll calls embraced such subjects as Taft-Hartley revision, minimum wages, reorganization of the national labor relations board, rent control extension, middle income housing, civil rights social security, Kerr natural gas bill, commodity credit, public power funds, European aid, and point four program.

House votes not covered in the senate list included house rules reform, FEPC, and Korean aid.

Of the 17 senators given all "right" votes and pairs according to C. I. O. standards, only two are Republicans—Langer, N. D., and Aiken, Vt. The 15 Democrats with (X) meaning they are up for reelection this year, are:

McMahon (X) and Benton (X) Conn.; Pepper (X) Fla.; Lucas (X) and Douglas, Ills.; Humphrey, Minn; Murray, Mont; Lehman (X) N. Y.; Graham (X) N. C.; Meyers (X) Pa.; Green Ane Leahy (X) R. I.; Kilgore and Neely, W. Va., and O'Mahoney, Wyo.

Pepper and Graham have been defeated in primaries.

Seven senators with only one "wrong" vote or pair, all Democrats: Hill (X) Ala.; Downey (X) Calif. (Not running); Taylor (X) Ida., (defeated in primary on basis of unofficial count but Taylor awaiting official canvass); Anderson, N. H.; Kefauver, Tenn.; Elbert D. Thomas (X) Utah, and Magnuson (X) Wash.

The nine senators given all "wrong" votes and pairs included eight Republicans and one Democrat, Byrd. The Republicans: Hickenlooper (X) Ia.; Darby (X), (not running), and Schoeppel, Kans.; Wherry and Butler, Neb.; Bricker, Ohio; Martin, Pa.; Gurney (X) S. D. (defeated in primary).

The 16 senators given only one "right" vote or pair included one Democrat, McClellan, Ark., and these Republicans: Millikin (X) Colo.; Williams, Del.; Dworshak (X) Ida.; Capehart (X) and Jenner, Ind.; Ecton, Mont.; Bridges, N. H.; Taft (X) Ohio; Cordon, Ore.; Mundt, S. D.; Watkins, Utah; Cain, Wash., and McCarthy, Wis.

CHANG EIN PLANS

WASHINGTON —(AP)— Treasury Secretary Snyder has cancelled his booking to sail on the America Aug. 22 for board meetings of the international bank and fund in Paris. He'll fly later.

RED CROSS WORK IS TOLD TO CLUB

Brief Review Given By Mrs. Veazey Before Quota Club

In an address to the Quota Club last week, Mrs. Tauton Veazey stressed the importance of Red Cross activities and gave a brief review of the history of the American Red Cross.

She related that Clara Barton in 1877 became interested in the International Red Cross movement and formed the first chapter four years later in Danville, New York.

The U. S. Congress granted the ARC a charter in 1905 with two obligations—home service and disaster, Mrs. Veazey said.

It was pointed out that home service is service to the armed forces and their families. Other services of the Red Cross can be inaugurated at the discretion of the chapter board directors, Mrs. Veazey asserted.

Explaining the ARC organization, Mrs. Veazey said:

"The National Red Cross is composed of the President of Red Cross, appointed by the President of the U. S. and 8 members of the Board of Governors. 30 board members elect 12 others, making a total of 50. Thay usually hold 3 meetings per year. Gen. George Marshall is President of American Red Cross.

"The local chapter is operated on the very same plan as that set up by National Red Cross. Mr. McVea Oliver is chapter chairman and there are 50 board members who direct the activities of the local chapter.

"The International Red Cross is known as the supreme court of the Red Cross and is composed of 1. representatives of International Red Cross committee, 25 Swiss; 2. representatives of League of Red Cross Societies; 3. representatives of 65 national societies; and 4. representatives of each government who signed treaty.

"The International Red Cross recently adjourned a very important meeting in Geneva. Seventy countries met and worked on the revision of the International law for the protection of war victims. Sixty-one countries signed the new conventions which are: 1. to insure greater respect for human individuals by forbidding tax on life or physical integrity; 2. the taking of hostages lotting, reprisals, and mas deportations; 3. indignaties, and humilating treatment and executions; and 4. no distinction of race, nationality, religion, and political conventions can justify any difference in treatment of protected persons."

SPECIAL NOTICES

NOTICE TO BIDDERS

Sealed bids will be received by the State of Louisiana, Office of the Governor, Division of Administration, Room 201, Capitol Asnex, Baton Rouge, Louisiana.

A—Furnishing One Suburban Carryall, P. R. 7668 -DHW August 24, 1950 - 10:15 A.M. Prepaid to E. A. Conway Memorial Hospital, Monroe, La.

Information, specifications and proposal forms may be obtained from the above address.

No bids will be received after date and hour specified.

Bids will be publicly opened and read at the same hour and date specified.

The Division of Administration reserves the right to reject any or all bids and to waive any informalities.

State of Louisiana
Office of the Governor
DIVISION OF ADMINISTRATION
J. H. Rester
Commissioner
By D. H. WHITTINGTON,
Purchasing Supervisor.

Monroe, La.,
August 15, 1950.

ANNOUNCEMENTS

Cards of Thanks

CARD OF THANKS

WE, DESIRE to take this means to express our deep gratitude to our many friends and neighbors for their many acts of kindness, expression of sympathy, telegrams and many beautiful floral offerings extended to us during the illness and death of our beloved mother Mrs. Minnie Sterns.

WE ALSO, wish to thank Rev. Daniel Stafford and Rev. Filer J. Seals for their consoling words of sympathy and also Dr. J. Q. Graves and Dr. James D. Kelley for their untiring effors and faithfulness, and the Hall Funeral Home for their kindness and splendid service which so greatly lightened our burdens.

ALL HAVE our heart felt thanks and appreciation. Mrs. Lucille Corkern, Mrs. Merle Bennett, Mrs. Genevie Jackson, Mrs. Billie Walker.

PAINTING & PAPERHANGING CALL MR. WICKHAM PHO. 3078

BIBLE GAMES & QUIZ BOOKS
RELIGIOUS SUPPLY SHOP
316 Catalpa Ph. 3862

Live Stock Raisers
We remove dead stock FREE OF CHARGE in radius of 40 miles We buy used fat meat trimmings and bones.
WEST MONROE RENDERING PLANT
PHONE 7506 OR 7973-W COLLECT

ANNOUNCEMENTS

"Right The First Time"

That is our policy concerning EVERY REPAIR JOB done in our shop. Whether it be a motor tune-up, a major overhaul or installation of a new motor, you can rest assured the job will be done to YOUR entire satisfaction.

Before you have any repairing done, get an estimate from our Service Manager. Terms if desired.

"It's Right The First Time Service" At

MILNER-FULLER

Your Dodge-Plymouth Dealer
Dodge Job-Rated Trucks

212 Walnut St. Phone 1000

PUMPS

Domestic – Industrial
Irrigation – Stock Watering
"Fairbanks, Morse For 37 Years"

KIPER'S

703 N. Fifth St. Phones 2852 & 4858

GOOD AUTO SERVICE

Pays The Motorist More Than Anything Else

An automobile is a major investment . . . and only GOOD Service . . . REGULAR Service . . will protect that investment.

The failure of a single minor part is often sufficient to produce a chain of deficiencies in the performance of your car. We make a speciality of GOOD SERVICE . . . we have the equipment, trained men and a policy of management that is fully responsible for every detail of the work done.

It Costs No More For The Best At

CENTRAL AUTO SALES

Your Friendly Studebaker Dealer

310 North 3rd Phone 701

JOHNNIE SAYS: It's Time For You To Have A

MOTOR TUNE-UP

To regain your car's lost pep and top performance. Our Summer Tune-up Special is designed to assure you safe, economical and dependable driving.

YOUR OLDSMOBILE-CADILLAC DEALER CAN DO IT BEST!

You'll Like Our Low G. M. A. C. Budget Plan

Twin City Motor Co., Inc.

Your Oldsmobile-Cadillac Dealer

N. 3rd & Breard Phone 2588

ANNOUNCEMENTS

LAKESIDE Country Kitchen for ice cold beer, bar-b-q Chicken & ribs. Boats for hire & baits. Ph. 1508. Virginia St. on Bayou DeSiard.

FRIENDLY COLLECTION agency. Personal approach. Accounts appreciated. Licensed. Phone 5491.

UNWANTED HAIR
Eradicated from any part of the body with Saca-Pelo, a remarkable discovery of the age. Saca-Pelo contains no harmful ingredient, and will destroy the hair root.
LOR-BEER LABORATORIES
679 Granville Street
Vancouver, B. C.

RENT—WHY BUY?
TOWELS & LINENS
MONROE LINEN SERVICE. MONROE, LA

CHILD'S nursery. Excellent care. Trans. furnished. Reasonable rates. Ph 4716-W

ECMONOMY CAB CO.
25c—Business District—50c from Business district to old City Limits.
PH. 6406 OR 4988.

MADAM MABLE
GIVES ADVICE on affairs of life. Look for sign, near Ann's Cafe. Hwy. 80. 8-13-A

Collins Home For Aged
PROFESSIONAL NURSING CARE
904 JACKSON ST. Phone 7360

RUSTON CONVALESCENT HOME
All patients except tubercular and mental. Phone 1623. 101 W. So. Line, Ruston

IF YOU DRINK, that's your business. If you want to quit, that's our business Write us. Alcoholics Anonymous. P O Box 309 Monroe, La.

BABY CARE—ANYTIME
MISS EUNICE CRAWFORD
1109 N 3rd St., W M. Phone 3376-J

E. R. KIPER GAS CORP.
BUTANE SALES AND SERVICE
703 N. 5th St. Phone 2852

Bread and Pastries Baked Daily
McCARTHY'S BAKERY
701 Jackson St. Phone 922

AVON PRODUCTS
WRITE MRS. IRENE MURPHY
Box 474 Monroe, La.

L. & S. FLOOR WAXERS
FREE ESTIMATES
Phone 3671-J or 4876-J.

GENE'S SPORTING GOODS
712 S. Grand Ph. 6804

HAVE YOUR DOCTOR
Phone your prescription to Sampognaro's Pharmacy. Free and Prompt Delivery Service 401 Catalpa St Phone 1671

7—Personals

LINDA:
Did you know DeSiard Jewelry, 409 DeSiard, will repair your costume jewelry?
BOB

LA. TECH student desires ride to New York City.—will drive. Pho. 310-J. collect, Ruston, La. 8-14-P.

COURTESY CAB CO.
FLAT RATE OF 50c ANYWHERE IN CITY LIMITS 25c FOR EACH ADDITIONAL PASSENGER. PHONE 8185-4395.

CONSULT MADAM J
FOR RELIEF of your problems, don't fail to see her at Angell Tourist Courts—1500 DeSiard, Monroe, La.

10—Strayed, Lost, Found

LOST: Small mattress lost from truck on DeSiard street. If found please call Children's House. Pho. 1050. 8-15-P

AUTOMOTIVE

11—Automobile Agencies

PACKARD SALES & SERVICE
HILL MOTOR CO.
702 S. GRAND PH. 5275

Jackson Motors, Inc.
Your Lincoln-Mercury Dealer
1700 SOUTH GRAND PHONE 2377

BOYCE NASH MOTORS
Your Nash Dealer
200 Hall St. Phone 7500

MILNER FULLER
Your Dodge-Plymouth Dealer
Dodge Job-Rated Trucks
Specialized Service Mechanical body and paint, lubrication, Simonizing, electrical system, wrecker. General repairs.
212 Walnut St. Phone 1000

WILKINSON MOTOR CO.
Your Hudson Dealer
309 Washington St. Phone 2244

TWIN CITY MOTOR CO.
YOUR OLDSMOBILE-CADILLAC DEALER
N. 3rd & BREARD PHONE 2588

McCAIN-RICHARDS, INC.
YOUR FORD DEALER
1201 Louisville Ave. Phone 4700

OLCOTT-STONE MOTORS
Your Chrysler-Plymouth Dealer
311 N. 2nd. Phone 387

LENNON MOTOR CO.
YOUR BUICK DEALER
3rd At Washington St. Phone 6410

CENTRAL AUTO SALES
Your Friendly Studebaker Dealer
General Repair—Body & Paint Shop
310 N. 3rd. Phone 701

LEE MOTOR SALES
YOUR WILLYS JEEP DEALER
WE BUY & SELL USED CARS
2206 Louisville Ave Phone 878

12—Automobiles For Sale

CLOSING OUT

Our Low Priced Units

1936 Ford Tudor	$ 75.00
1937 Ford Tudor	85.00
1942 Hudson 2-door	250.00
1939 Dodge 4-door	295.00
1939 Mercury 4-door	295.00
1940 Oldsmobile 4-door	295.00
1941 Buick 4-door	295.00
1942 Mercury 4-door	449.00

These Cars Are Ready To Go . . . And Can Be Purchased On Our Low G. M. A. C. Finance Rates

LENNON MOTOR CO.

29 Years Your Buick Dealer

4th & Washington Phone 6410

AUTOMOTIVE

12—Automobiles For Sale

1942 Oldsmobile 66, Hydramatic drive. Radio, heater, defroster, seat covers, good tires. Good condition. $585. Ph. 4797-W. 8-16-A.

BY OWNER: 1949 Nash '600 tudor sedan, excellent condition $1,295.00. Pho. 8614-W. 8-16-A.

WILL TRADE 1947 Studebaker 4 door in perfect condition for cheaper car, take up notes. Ph. 8115-W after 5:30 p.m. Weekdays. 8-16-P.

BY OWNER. 1931 Chevrolet 2-door. Runs good. $100. Call 4642-J. 8-20-A.

HERE'S A BARGAIN
FOR SALE
1941 Studebaker Sedan
Good Condition.
First $250 takes it. Worth much more
PHONE 3802
8-13-A

GET YOUR CAR Serviced For Your VACATION TRIP AT CENTRAL TOWER SERVICE
Louisville & Sterlington Rd. Phone 252

Preview OF WHAT THE Wise Buyer Will Be Driving!

1949 MERCURY
6 passenger coupe. Low mileage. One owner. All Accessories.
$625 DOWN

1948 FORD
Club Convertible. Radio, Heater. New Seat Covers, Extra Nice.
$415 DOWN

1946 OLDSMOBILE 76
4 Door Sedan. Black. New Seat Covers. Radio, Heater. Good Tires.
$385 DOWN

1948 CHEVROLET
Business Coupe. Original Black Finish. Low Mileage. One Owner.
$350 DOWN

1940 BUICK
Special Convertible. Excellent Condition.
FOR ONLY $350

these cars are trade-ins on new LINCOLNS & MERCURYS THEY HAVE BEEN CHECKED AND RECONDITIONED BY OUR TRAINED MECHANICS.

"YOUR LINCOLN-MERCURY DEALER"
JACKSON MOTORS
(USED CAR LOT)
117 Louisville Phone 10338

1947 Ford super deluxe station wagon. Guaranteed like new. $1095.
SCOGIN MOTOR CO.
204 Washington Phone 48

FOR SALE 1941 Buick Special. Call 4243 or 4460. 8-17-P

1941 Plymouth 4-door. New tires, radio heater, seat covers. $395.
WINDES-HATTEN, INC.
N. 2nd & Aine Phone 6956

BUD'S USED CARS
2628½ DeSiard Phone 6147

CLEAN USED CARS
MONTGOMERY MOTORS
Central No. 2 Phone 136

'48 Ford Super Deluxe Tudor $895
'48 Dodge Pick up. Deluxe cab $795
PLUNK'S USED CARS
400 Jonesboro Rd. Ph. 3577

AUTOMOTIVE

12—Automobiles For Sale

HIGH QUALITY

'49 OLDSMOBILE 88. 4 DOOR SEDAN LOADED WITH EXTRAS $2095

AND

'48 OLDSMOBILE CLUB SEDAN. ALL ACCESSORIES .. $475 Down

LOW PRICES

'47 HUDSON 2-DOOR SUPER (6) HEATER. RADIO, NEW TIRES. 30,000 ACTUAL MILES . . . $695

'47 PLYMOUTH SPECIAL DELUXE 4 DOOR SEDAN. HEATER & OTHER ACCESSORIES $375 Down

'47 OLDSMOBILE 78. 4 DOOR SEDAN. GREEN. ALL ACCESSORIES .... $375 Down

WE

'46 FORD TUDOR WITH EXTRAS .... $295 Down

GOT

'42 FORD 2-DOOR, BLACK. NEW SEATCOVERS, GOOD TIRES, PAINT GOOD $595

'42 PONTIAC 4-DOOR. HEATER, RADIO SUN VISOR $495

'42 FORD 4-DOOR. NEW PAINT NEW MOTOR, WHITE SIDE WALL TIRES, OTHER EXTRAS $595

'42 FORD SUPER DELUXE CLUB COUPE. BLACK IN GOOD CONDITION $595

'EM

'40 FORD DELUXE. HEATER, WHITE WALL TIRES, SEAT COVERS, ORIGINAL PAINT $445

'41 OLDSMOBILE CLUB SEDAN ALL EXTRAS $445

'34 OLDSMOBILE 4-DOOR ...... $ 65

'37 CADILLAC. NEW BLOCK ASSEMBLY, CLUTCH, GOOD PAINT. HEATER, RADIO. RUNS LIKE NEW $495

'41 PLYMOUTH SPECIAL DELUXE SEDAN. GOOD TRANSPORTATION $245

LOW G.M.A.C. PAYMENTS
MANY OTHERS TO CHOOSE FROM

TWIN CITY MOTOR CO., INC.

Your Oldsmobile-Cadilla Dealer
N. 3rd & Breard
Phone 2587-2588-3620

1947 BUICK SUPER 4-DOOR

Has 5-good tires, motor in excellent condition. Beautiful 2-tone blue and gray finish. Radio, heater, nice seat covers. A car we are glad to offer at such a low price. Only

$395 DOWN, BALANCE LOW G. M. A. C. TERMS

LENNON MOTOR CO.

29 Years Your Buick Dealer
4th & Washington Phone 6410

1950 Plymouth
Club Coupe
Brand new, radio, heater, plastic seat covers. Light gray finish.
Phone 3931-J

1938 STANDARD Chevrolet. Excellent condition. 313 Stewart, W. M. Ph. 2609-J. 8-14-P.

For New Fords (cars and trucks) or clean used cars, call
T. G. "TRADER" KINCAID
at McCain Richards. 4700

Highest Prices For Used Cars.
DELTA MOTORS
N. 2nd & Louisville Phone 5373

1948 FORD 5-PASSENGER COUPE

Locally owned, white wall tires, radio, heater, seat covers and lots of other extras. We don't believe you can duplicate it as to price and condition. Only

$375 DOWN, BALANCE LOW G.M.A.C. PAYMENTS

LENNON MOTOR CO.

29 Years Your Buick Dealer
4th & Washington Phone 6410

13—Auto Trucks For Sale

WEST G. M. C. TRUCKS AND TRAILERS
1204 Louisville Ave. Phone 9513-3784

1942 NATIONAL house trailer—Priced to sell. Ph. 503—Rayville. 8-16-A.

1945 International. Completely overhauled. Farm body. Can be seen at 113 South 20th. St., Monroe. 8-15-P.

FURNISHED house trailer. $560. Next to barber shop, Sterlington, La. 8-28-P

AUTOMOTIVE

13—Auto Trucks For Sale

OUR SPECIALS

1946 CHEVROLET 1½ TON
Dual wheels, chassis and cab, long wheel base, good condition $525

1948 CHEVROLET 2-TON
Dual wheels, chassis and cab, long wheel base. New tires, new paint, 2-speed rear axle. Low mileage $1495

1947 FORD 1½ TON
Dual wheels, chassis and cab, long wheel base, motor good. A real buy $495

1946 DODGE 2-TON
Long wheel base, chassis and cab, dual wheels. Looks and runs good $475

Low G. M. A. C. Finance Plan

Lee-Rogers Chevrolet

N. 2nd & Wash. Phone 2344

USED TRUCK SPECIALS!

1937 Ford pick-up.
$295

1946 Ford, 1½ ton. Two speed axle. Good condition.
$650

1946 KBS-5, International. Long wheel base, 2 speed axle. A good buy.
$475

SCOTT TRUCK & TRACTOR CO
720 DeSiard Phone 590

1950 BUICK, special. Dynaflow. Radio, heater, white side wall tires. $2295.
ANDERSON MOTORS
1316 DeSiard St. Phone 9788

SCOTT TRUCK & TRACTOR
"Your International Truck & Farmall Tractor Dealer"
720 DeSiard St. Phone 590

FOR SALE — 2 ton Reo truck 14 ft. van body.
One 1 1-2 ton KB5 International 12 ft. van body.
One 2 ton K6 International 18 ft. van trailer.
See them at Acme Beverage 221 S. 5th.

1949 Jeep, Station wagon. Excellent condition. Good tires, overdrive. $995. Phone county 9480-M2.

14—Accessories, Tires, Parts

Custom
SEAT COVERS
Wide Choice Colors and Patterns
Plastic ..$24.50 up
Fiber ...$18.00 up
WILKINSON MOTOR CO.
Your Hudson Dealer
309 Washington Phone 2244

TWIN CITY GLASS CO.
Auto Glass Installed
507 Washington St. Phone 2651

HOLLYWOOD MUFFLERS
WEINBERG AUTO PARTS CO.
1204 DeSiard Phone 8494

15—Used Car Dealers

BEST IN USED CARS
MILLER'S USED CARS
511 Cypress, W. Monroe Phone 1401

NICHOLS MOTOR CO.
NEW AND USED CARS AND TRUCKS
North 4th & Washington Phone 8960

WEST USED CARS, INC.
NEW OR USED, WE HAVE IT
2 BIG LOTS
2ND & WASHINGTON PHONE 9946

GOOD USED CARS & TRUCKS
E. J. Davidson's Used Cars
603 Cypress St. W Monroe Phone 113

21—Cleaning & Dyeing

If You Have Returned From That

Wonderful Vacation

It's likely you have exhausted your clothes supply . . . so you will be needing them cleaned, pressed and returned to wearing condition in a hurry.

Think nothing of it! We will do it for you in no time at all, you'll hardly miss them and you'll be pleased with their appearance.

TAKE ADVANTAGE OF OUR LOW CASH & CARRY PRICES

SUNSHINE CLEANERS, LAUNDRY & HATTERS

511 DeSiard St. Phone 999

AUTOMOTIVE

15—Used Car Dealers

Used Cars—Bought & Sold
DUDLEY MOTORS
Louisville Ave. at New Bridge Ph 7788

16—Motorcycles & Bicycles

1949 Harley Davidson 74 O. H. V. Already financed. Phone 1412-W. 8-15-P.

WHIZZERS
Sales, Parts and Service.
E. B. GARRETT'S
"FIRESTONE"
Across from Joy Theater Ph. 4260

Lawn Mowers Sharpened
KELLER'S BICYCLE STORE
407 DeSiard Phone 540

17—Repairing, Serv. Stations

AUTO REPAIRS, PAINT, BODY WORK
LUM'S GARAGE
2404 DeSiard Phone 8031

INQUIRE ABOUT
Esso Touring Service At
CENTRAL SUPER SERVICE
Cor. Louisville & N. 2nd. Ph. 2043 - 9376

J. E. CLARK & SONS
NEW & USED PARTS. ALL REPAIRS
24 HR. WRECKER SERVICE. PHONES
9944—6190-R. 1700 DESIARD

Dewey Harbour's Garage
Buick Service — Gen. Auto Repairs
101 Stone Ave. Phone 183

WORLEY WRECKING CO.
24 hour Wrecker & Mechanic Service.
Phone 3048

Gen. Auto Repair—Wheel Alignment
OWEN'S GARAGE
500 Cotton St., W Monroe Phone 4224
OPEN ALL NIGHT

OPEN ALL NIGHT
BERNELLE'S GARAGE
Phone 3387

Monroe Storage Battery
Battery and Automotive Electrical Service
3rd and Louisville Phone 882

Tom's Radiator Hospital
Complete Radiator Service
306 N. 3rd St Phone 2576

18—Wanted—Automotive

New And Used Auto Parts, Repairs
MAHONEY AUTO PARTS
5800 DeSiard Phone 1123

WE BUY late model wrecked or burned cars. Dixie Overland Wrecking Shop. 2122 Cypress, W. M. Ph. 4981.

Cash for late model wrecked and burned cars.
RITTER'S AUTO PARTS
1919 DeSiard Phone 2830

BUSINESS DIRECTORY

19—Business Services Offered

SEPTIC SYSTEMS INSTALLED
COMMERCIAL AND RESIDENTIAL
PHONE 10219

COUCH REFRIGERATION
135 Bridge St., W. M. Phone 4577

Snapp's Upholstery
411 NORTH 3RD PHONE 5098

REGISTERED COLLECTOR
Legitimate Commercial Firm's bad accounts
Collect only by personal contact
FEDERAL COLLECTION AGENCY
208½ Jackson Phone 6420

Hotel - Restaurant - Market Equipment
PASSMAN EQUIPT. CO.
118 Walnut St. Ph. 146

209 Louisville Ave., Ph. 9530
Walter Reed Refrigeration

LUTHER'S WHEEL ALIGNMENT SERVICE
Pioneers in Wheel and Steering Gear Service
Phone 2908
106 OLIVE STREET

WESTFALL TRAILER SALES
Your M System Dealer
Hwy. 80, W. M. Phone 7512

A-1 UPHOLSTERERS
TAILOR MADE SEAT COVERS
CUSTOM AUTO INTERIORS
Phone 6583 203 Plum St.

Electric Motors Repaired
All Types Phone 6516
Ouachita Electric Service

YOUNG'S FURN. SHOP
UPHOLSTERING & REFINISHING
407 S. 1st Ph. 10054-J

Ware Refrigeration Service
GO ANYWHERE, ANYTIME
110 West Pine St., Bastrop, La. Ph. 1591
Night Phone 1376-W

BUSINESS GOES
WHERE NEON GLOWS
NEON SIGN SERVICE
507 North 6th St. Phone 6189

New electric motors, all sizes. Wholesale and retail.
Monroe Armature Wks. Ph. 98

WINN TRIM CO.
Tailored Seat Covers — Convertible Tops
901 Natchitoches Phone 3045

21—Cleaning & Dyeing

BUSINESS DIRECTORY

19—Business Services Offered

Tolbird Refrigeration Service
Repairing New & Used Refrigerators
725 N 7th St., W M., Ph. 8096-Nite-9958-R

19B—Corsetiers

SPENCER individually designed corsets and breast supports. Mrs. Ethel Newport, 1100 S. 4th. Phone 6888.

20—Building & Contracting

GENERAL repairs. Painting and decorating. Sheetrock. Roofing. Complete equipment for any size job. Experienced workmen. Guaranteed service. Bonded. Terms. Edelen & Co. Phone 5564-R.

GENERAL REPAIRS
Attic fans installed—24 hr. service
Prince Miller — Phone 8552

21—Cleaning & Dyeing

For Quality Dry Cleaning and Laundry
SUNSHINE CLEANERS
511 DeSiard St. Phone 900

BEST SERVICE IN DRY CLEANING
MONROE CLEANERS, INC.
2305-07 S. Grand Ph. 7798

1-Day Or 1-Hour Service
Special Attention
Given to Emergencies
TOWER CLEANERS
105 Sterlington Rd. Phone 4505

23—Heating, Plmbg., Roofing

Gutters Cleaned & Repaired
New gutters, roofs repaired, work guaranteed. In or out of town. Ph. 8042-W.

Shaw's Roofing & Sheet Met.
Free Estimates Work Guaranteed
1520 Cypress. W M. Phone 7579

26—Moving, Truckg., Storage

HOUSE moving - foundation repair. J. Peyton Parker - Phone 2117-R.

House Moving — Foundation Repairs
J. H. Redmond. 3800 Jackson. Ph 7253-W

27—Painting, Papering Decg.

EXPERT painting, paperhanging and carpenter work. All work guaranteed. Reasonable. Call us for estimate. R. C. Autry. Phone 2940-W.

CEMENT FINISHING
A. C. PIPES
334 Circle Dr., W. M. Phone 7392-J

C. E. SMITH & SONS
"Monroe's Leading Paint Contractors"
Phone 6225-J 1610 S. 4th

PAINTING—Paper Hanging, carpentry repairs, concrete steps.—Phone 8797-R.

PAINTING — Paperhanging — Sheet rock finishing. Guaranteed. Phone 8561-W. t.f.

29—Professional Services

PHOTOSTAT COPIES
Monroe Blueprinting Co.
114½ DeSiard St. Phone 3341

EMPLOYMENT

33—Help Wanted, Female

CHRISTMAS CARD SALESPEOPLE
SELL 25 and 50 for $1. 7 super imprint lines. Best deal in the country. Write for 64 page free catalog. Western Art Studios, Dept. A, 257 S. Spring St., Los Angeles 12, Calif. 8-13-A.

EXPERIENCED waitresses wanted. Apply Primos Cafeteria, 353 DeSiard. 8-13-A.

SELL CHRISTMAS CARDS! Fast profits. ARTISTIC and HARRY DOEHLA Lines. Supplied from Dallas. 50 & 25 for $1 name imprinted. 50 different Christmas and all occasion assortments. Your profit to 50c on $1 box. New metallic Christmas cards. Children's books, personalized stationery, book matches, napkins and other gift items. Request samples on approval. COLUMBIA, Dept. N, 1802 South Akard, Dallas, Texas. 8-13-A.

MAKE EASY MONEY — SPARE time—Finest name imprinted Christmas cards 50 for $1.00 and others. 80 bargain items metallic cards, stationery, gifts - up to 100 per cent profit. Write for 2 leading assortments on approval. FREE OFFER and free portfolio. Dept. 115, Silver Swan Studios, 320 Fifth Ave., N. Y.

CHRISTMAS CARDS—Own your own business. Sell Keelin Christmas cards, everyday cards, personalized stationery and gift items. A COMPLETE LINE including fine quality, engraved, PERSONAL and BUSINESS Christmas Cards, as well as attractive, low priced imprints and exquisite assortments. Over 100 salable items. Samples sent on approval. If you want THE BEST write KEELIN PRESS, 72 Marietta St., N. W., Atlanta 3, Georgia.

CASHIER
TYPIST
Must have some knowledge of book-keeping. Shorthand experience preferred but not essential.
Good starting salary.
5½ day week.
Apply in own handwriting Box 776 c/o News-Star-World.

TANNER'S CLEANERS
WANTED EXPERIENCED checker & marker. None other need apply. Phone 714. 8-15-P

WAITRESS wanted. Morning shift, Sundays off. Cassanova's, 3rd & Arkansas. 8-14-P.

EXPERIENCED waitress, good pay, good hours. Apply in person. Lakeview Cafe. 7700 DeSiard Rd. 8-16-A

20—Building & Contracting

EMPLOYMENT

33—Help Wanted, Female

AN excellent opportunity for EXPERIENCED BEAUTICIAN in comfortable, pleasant, air-conditioned surroundings. Modern up-to-date salon with many advantages, paid vacation. Call clientele unnecessary but experience required. Write box 861 C-o News-Star. 8-16-P

TYPIST-CASHIER
Single, 21 to 30 years. 5½ day week. Small office, complete employee benefits.
Call 8311 For Appointment

HAVE vacancy for one stenographer in Insurance Dept. Must be good in typing & taking dictation. Hall Funeral Home. 402 Jackson. 8-9-A.

34—Help Wanted, Male

OPTOMETRIST—Louisiana licensed to take over established practice. Excellent opportunity. Office on main business street. Fully equipped. Reception room, dispensing room and refracting room. Airconditioned. Shop in rear. Write Box 918, News-Star. Confidentail. 8-20-A.

SALESMEN WANTED
An expanded sales program offers several excellent opportunities for qualified men who are looking to the future. Excellent starting wage and commission. Many other advantages selling Sears nationally advertised vacuum cleaners and sewing machines. Call 6710, personnel dept. or apply in person Monday, August 14, SEARS, ROEBUCK & CO.

WANTED—Experienced white man for service station work. Apply Uneeda Service Station. 1003 S. 2nd. Phone 2078. 8-15-A

FIELD REPRESENTATIVE
FULL time representative for nine parishes in Northeast Louisiana with headquarters in Monroe. Guaranteed salary. Complete training course and all supplies furnished. Have large clientele and territory provides an excellent opportunity for lifetime. Prefer married man, 30 to 45. Sober and industrious and have successful sales record. Must have car. Hardware Mutual Insurance Co. of Minnesota. For interview, Write P. O. Box 1267 or Phone 9579 after 6 p.m. Monroe, Louisiana. 8-20-A

WANTED Man age 30-58 Experienced in industrial ins. to work Monroe & West Monroe, must have car, good references, married, guaranteed salary. Write Mgr. P. O. Box 1981, Alexandria, La. 8-14-P.

"WE need 3 men, mechanically minded. Write Box 916. News-Star-World." 8-18-P.

WE will train 2 men with cars to manage old established life insurance debits. Guaranteed salary plus commission. No experience necessary. See manager at 605 Jackson St. 10 - 12 a.m. or call 3994 for appointment. 8-12-A.

WANTED—RESPONSIBLE MAN TO HANDLE SMALL BUSINESS IN MONROE, HAVE MADE A GRAND SUCCESS IN SHREVEPORT AND READY TO OPEN UP THIS TOWN TO MY LINE. WRITE OR COME AND SEE ME. R. H. DRIVER, 2604 LAKESHORE DRIVE, SHREVEPORT, LA. IF INTERESTED AT ALL JUST DROP ME A POST CARD WITH NAME, ADDRESS AND PHONE NUMBER AND I'LL SEE YOU MY FIRST TRIP TO MONROE. 8-15-P

MACHINIST APPRENTICE
Have opening for young man with mechanical experience to start at bottom and learn the machinist trade. Preference given local man. Reply in own hand writing, giving age, marriage status, schooling, mechanical experience record and references to P. O. Box 1296, Monroe, Louisiana. 8-15-P

35—Help Wtd., Male, Female

IF YOU LIKE to draw, sketch or paint see Talent Test ad in Instruction Column. 8-17-A.

NEED MONEY QUICK?
EARN $10.00 Daily. Apply 501 Bernhardt Bldg. 8-18-P

MIDDLE age colored couple with good references to live on premises. Good wages. Call 8960, Mr. Nichols. TF

36—Agents, Salesmen

SALESMAN WITH CAR
FOR LOUISIANA
Sell laces, embroideries, trimmings, scarfs and handkerchiefs. Reliable New York firm. Only those with experience and following considered. Write Hirschberg, Schutz & Co., Inc, 268-276 Fourth Ave., New York 10, N. Y.

"OPPORTUNITY"
FOR AN EXPERIENCED Salesman or Sales Engineer of proven productivity. This position has a large potential earning and requires a person of some substance to handle. The person selected must be capable of rapid development into a Salesmanagers Position if qualified.
ENGINEERING background desirable but not absolutely essential. Firm is well established and is one of the largest of its kind in the South.
WRITE, GIVING complete background. An appointment will be arranged for a personal interview. Box 915, c/o News-Star.

AD MATCHES
SELL AMAZING DESIGNS
20, 30, 40 and 240, light book matched. BIG SPOT CASH COMM; Every business a prospect; Repeats. Start without exp.; men, women; full, part time. BUY NOTHING. Sales kit furn. MATCH CORP., Dept. YD, Chicago, 32, Ill. 8-13-A

SALESMAN WANTED
WE HAVE AN opening in our Gent's Furnishings Dept. for an experienced salesman. Good proposition for the right man. Apply in person. People's Credit Clothiers. 406 DeSiard. 8-16A

20—Building & Contracting

OUTWIT THE AGE OF YOUR HOME
WITH A DECORATING JOB BY
C. E. SMITH & SONS
"Monroe's Leading Painting Contractors"
Why Give Away Your Home's Age When A Flattering, Up-to-date Paint Job Takes So Many Years Off It's Appearance?
YES, Some OF MONROE'S Newest Looking Homes Are Actually The Oldest-built . . . They Had A
C. E. SMITH & SONS
Decorating Job.
FREE ESTIMATES
1610 South 4th. Phone 6225-J

EMPLOYMENT

36—Agents, Salesmen

MAN WANTED for 1500 family Rawleigh business. Permanent if you are a hustler. Write Rawleigh's, Dept. Lah.-120-123. Memphis, Tenn. 8-13-A

DO you want a good job? Do you have good car, age up to 55, some sales experience and want to get into an expanding industry?

Tremendous demand for our products by every business firm due national situation requires immediate expansion of sales organization. 53 per cent gain in July.

It is possible to earn upwards of $80 per week to start, making up to $7200 or more yearly as you gain more experience. Established accounts. Commissions advanced weekly and a yearly bonus. Last salesman in this territory 3 years.

Personal interview with regional manager in New Orleans.

Wire night letter collect, what now selling, giving address and phone number, Vice-President, The Kemper - Thomas Company, Cincinnati, Ohio. 8-14-P.

37—Situations Wtd., Female

SECRETARY-RECEPTIONIST
4 years business experience. Prefer working in doctor's office. Call 947-XW. 8-16-A

SELL SHOES DIRECT—Leading manufacturer offers men's dress, work, safety shoes cushioned with new FIRESTONE FOAMEX—DuPont Neoprene soles, women's shoes. Earn up to $25 daily comm. Fast deliveries. Write today for free Fall catalog sales kit. JOHN NEIL SHOE CO., 223 Enterprise St., Brockton, Mass. 8-9-13-P

HOTTEST MONEY-MAKER OUT! New idea ironing pad pays you up to 100 per cent. Saves housewives up to 1 hour in 5. Minute demonstration; guaranteed. Also sensational selling FABRIC Tablecloth — WIPES CLEAN! FREE Sample Offer. SHELDON, 1223 S. 23rd, Dept. 307, Milwaukee, Wis. 8-12-A

FACTORY SALESMEN. Sell Charles Chester nationally known Cushion Shoes direct. Complete line for entire family. Full time or side line. Full time men earn up to $25.00 per day in commission. Big repeats. Samples and equipment free to producers. CHARLES CHESTER SHOE CO., 244 Chester Bldg., Brockton, Mass.

ADV. BOOK MATCHES
SELL most complete UNION LABEL line in the world, featuring famous PETTY Glamour Girls, dozens designs, colors. Get set for Nov. political campaign. Big daily commission. FREE portfolio nearly 300 pages. Superior Match, 7538 S. Greenwood, Chicago 19. 8-13-A

SALESMAN to handle nationally advertised 5c-10c to $1 counter merchandise. Sells to every class of retailer. Large earnings, regular repeat business. 25 year AA-1 firm. Start full time or sideline. Permanent future for right man. WORLD'S PRODUCTS, Dept. F-320, Spencer, Ind. 8-13-A.

COLORED maid and cook wants 1-2 day or parttime work. Call 8431-R. 8-15-P.

39—Business Opportunities

DRIVE-IN THEATRE equipment. New, $2950. Drive-In construction and operating instructions furnished. THEATRE SUPPLIERS, Henderson, Ky. 8-13-A.

DEALER WANTED
MAJOR FARM EQUIPMENT CO. has open-franchise for Monroe and trade territory. Write Box 862 % News-Star-World. 8-14-P

FINANCIAL

41—Money To Loan

AUTO LOANS
Car Payments Too High?
Let us re-finance your present car and reduce your payments.
EXTRA CASH IF YOU NEED IT
Commercial Securities Inc.
Ground Floor Bernhardt Bldg.
109 N. 2nd St. Phone 920

SIGNATURE—AUTO—FURNITURE LOANS
Asco Loan Co., 208 Jackson

GET ACQUAINTED!
$50 for 30 days total cost $1.78
AETNA FINANCE CO.
204 N. 2nd. Phone 8384

FOR a Loan see the "Yes-Man" at 213 Bernhardt Building. Phone 1288
PERSONAL FINANCE CO.

QUICK CASH
CAR PAYMENTS REDUCED regardless of where you live or who you now owe.
MORE CASH if you want it. You name it; we have it! Five private offices where we lend cash (often in 10 minutes) on almost ANYTHING of value. Just ask for Mr. Dennis or Mr. Harbuck. You'll get ACTION!
MOTORS SECURITIES COMPANY, INC.
500 Walnut St.
Phone 3125

FINANCIAL

41—Money To Loan

FRIENDLY
Finance Service
LOANS
Auto Furniture
Signature Endorsers
Home of Friendly Loans
J. C. LOFTIN, Mgr.
Phone 8 308 Ouachita Bank

LOANS $25 TO $1800
111 North 2nd Phone 8310
Next to Bernhart Bldg.
PUBLIC LOAN

LOANS—LOANS
. . . On almost anything of value. If you need to borrow any money come to see us. We will let you have it if we possibly can, regardless of where you live. Usually you get the cash in ten minutes. Pay it back in easy montnly payments.
WE ARE HEADQUARTERS FOR CASH
MOTORS SECURITIES
500 Walnut Street
Plenty Free Parking

LOANS
SEE
MASON-PEARSON, INC.
Dealers and Brokers in Mortgage Notes
306 S. Grand Phone 9602-03
Across from court house.

REFINANCE
Reduce auto payments on 46-47-48-49 Models:
5 Minute Service
WHITE SYSTEM
137 North 2nd Street

INSTRUCTION

44—Instruction Classes

IF YOU LIKE to draw, sketch or paint write for Talent Test (No Fee). Give age and occupation. Box 958, News-Star. 8-17-A.

46—Private Instruction

HIGH SCHOOL BY HOME STUDY
No classes - rapid progress - Diploma awarded Nationally known school, est. 1897. For free details write
AMERICAN SCHOOL, DEPT. 12, PINEVILLE, LA.

LIVESTOCK

48—Dogs, Cats, Pets, Etc.

THOROUGHBRED SIAMESE kittens. Male and female. $10. 508 Auburn. 8-16-A

FOR SALE. Pure bred Chihuahua puppies. 6 weeks old. Write W. A. McLean, Alvis Hotel. 8-16-A.

PUPS: PUREBRED, two months old, ship C. O. D.: Scotch collies, males, $17.50 female $12.50. English bulls; males $35.00 females, $25.00. Chihuahua males $25, females, $20.00. German police, females $12.50. Currys Kennel; Owings, S. C. 8-13-A

ENGLISH Springer Spaniel puppies. Litter registered. Phone 9015. 8-15-P.

Cocker Spaniel Puppies—Dogs Boarded .50
G. E. Spencer. 609 S. 4th. Phone 389-W

50—Poultry and Supplies

BABY CHICKS
LANE WILSON SEED CO.
115 N. GRAND PHONE 387

OVEN DRESSED
RING NECK PHEASANTS
For that important dinner or party.
CALL J. C. LINER AT 1186. 8-14-P

MERCHANDISE

52—Articles For Sale

MODERN AS TOMORROW
Our New Shipment CHROME DINETTE SUITES
With Convenient Extension Tables
Durable Plastic Tops
Duran Upholstered Chairs
Choice of Colors
No Carrying Charge At
HOME FURNITURE CO.
DeSiard at N. 5th Monroe, La.

FOR SALE: A good going beauty salon located in a community shopping center of Shreveport, La. This is a money maker with future business potential unlimited. Write Mrs. A. Cashmer. 3660 Michigan Blvd. for appointment. 8-16-A.

AT BRENNAN UTILITIES: 3 power lawn mowers, (Clinton gas engines). $49 each; A good sewing machine, $17.50; Simmon's bed, springs and mattress, $19.50; New roll-away bed springs and mattres, $22.50; 3 gal. double (almost new) coffee urn, $45; 4 all glass display cases; 20 and 30 gal. hot water heaters; Still have 4 lovely leather cafe booths with tables; large evaporative cooler, ideal for business establishment, $100; new apartment ranges, with oven controls, $79; 50 Ftl trouble lamp, 2 outlets with heavy lamp guard, $2.50 each; Used cafe equipment and shop power tools. 8-13-A

PORTABLE Sewing machines Reasonable. Vacuum cleaners Sales & Service.
W. W. BREWER
315 Stewart, W. Mon. Ph. 7313

1-VALVE refacing machine. Webster piston, pin and brake honing machine with pin and piston vice. 18 battery, charger, floor jack, large cash register, 2 air compressors, painting equipment, electric and accetylene welding equipt., other shop tools. Ph. 7336-R. 8-18-P.

MERCHANDISE

52—Articles for Sale

"THE NEW LOOK"
Already Nature Is Beginning To Give The World That New Fall Look. Don't You Think That It Would Be A Swell Idea To Give Your Home
"THAT NEW LOOK" TOO?"
'TIS A CINCH WITH THESE SPECIAL CLEANING SUPPLIES
* New Plastic Paints for all interior painting (Especially your worn linoleum)
* Wax-base Cleaners for your woodwork and floors
* Glamorene for your rugs and carpets
* Upholstery Shampoo.
* Zud for removing rust and stains
* Household Paper Towels and Holders.
* Nylon Brooms
* Carpet Sweepers
* Nylon Brushes and Sponges in colors to match your color scheme.
* Sponge Mops
* Lemon Oil and Wax Base Furniture Polish.
* Lintless Polishing Cloths
* Furniture Wax in Colors
* Golden Star Rock Hard Wax that will not track.

OH, YES! "WE HAVE A BRUSH FOR EVERY JOB"
CALL US OR COME BY
APEX SUPPLY
118 S. Grand Phone 2575

SEE OUR STOCK OF Office Furniture
New and Used Desks, File Cabinets, Chairs, Safes, Typewriters, Adding Machines and Desk Lamps.
New Corrugated Tin
27½" wide x 8 ft. long
$1.25 per sheet
Outside White Paint
Gallon $2.25
Turpentine and Oil
Truck and Wagon
COTTON COVERS
6x10 8x10 9x10
ANY SIZE TARPAULINS
Cotton Seed Sacks and Dirt Bags-Boiling Wire, Bolt Cutters, Pipe Dies,
Sterilized Mattress $10.50
Single Steel Bed and 40 lb.
THE LIEBER CO.
100 11th St. Phone 245

FOR SALE—1948 17½ ft. Century Resorter. 140 H.P. Perfect condition. $2,000. Lake Providence, La. Phone 47-R 8-13-A

4-FT. Vicking meat counter; pair of Stimpson scales (30 lb. capacity); 8 ft. show case; 1 cash register; 2 drink boxes; 1 frozen custard machine with storage cabinet All for $900. Will sell separate. Phone 9902-M. Rt. 4, Box 190, West Monroe, La. 8-15-P.

Tents and Tarpaulins
THE LEIBER CO.
100 Eleventh St. Phone 245

TA-PAT-CO.
STAY-A-FLOAT LIFE PRESERVERS
SMALL-MED.-LARGE
MILLER-GUERRIERO HARDWARE, INC.
337 DeSiard Phone 151

HORTMAN'S
USED PLUMBING FIXTURES
1200 Cypress, W. M. Phone 6791

GOOD USED PLUMBING
Sinks Commodes
Bathtubs Lavatories
NEW & USED FURNITURE
Dining room suites.
Bedroom suites.
Breakfast sets.
Sewing machines.
Radios, etc. etc.
ALSO ANTIQUES
Cash or Terms
LOUISIANA FURNITURE & APPLIANCE CO.
114 Sixth St. Phone 4083

MERCHANDISE

52—Articles For Sale

FISHING tackles, camp stoves, gasoline lanterns and flashlights.
MAY & GUTHRIE
101 N. Grand Phone 90

Used Washing Machines—Cheap!
HEFLEY FURN. STORE
1816 Cypress, W. Mon. Phone 8790

TOLEDO SCALES
MEAT SAWS AND GRINDERS
SALES AND SERVICE
111 OUACHITA AVE. PHONE 8862

Monroe Concrete Step Co.
READY-MADE CONCRETE STEPS
1812 DeSiard Phone 8021

Paint Spray Equipment For Rent
NORTH LOUISIANA EQUIPMENT CO.
PHONE 201 2705 DeSiard St.

KELLY PLUMBING CO.
Sales & Service
602 Louisville Ph. 4418

ED. FRIEDRICK REFRIGERATORS
L. N. STEWARD REFRIGERATION
704 LOUIS. AVE. PH. 4006—4580

SHOT GUNS
Just Received! Remington & Browning
Pumps & Automatics
Montgomery Ward & Co.
North 3rd St. Phone 6000

HERE is a good income for a small investment. Have 5 automatic 10c play shoe shining machines. Made of stainless steel costing $250 each. Will in 30 days pay for themselves. Will sell all 5 for only $250. Brennan Utilities.

We have for sale several thousand yards of used carpet, for both bedrooms and halls. Will sell this at 75c per running yard and include lining. This is a give-away price and the condition is such that it will give several years good service. The hall carpet suitable for clubs, churches or any place where aisles need floor covering.
E. C. Gibson, Mgr.
Hotel Frances
Monroe, Louisiana

POWER MOWERS
18" Worthington Rotary-Disc
Only $97.50
20" Worthington Rotary-Disc Self Propelled $174.50
Jacobsoin Reel Mowers
From $109. up
EASY TERMS
PARTS SERVICE
HOWARD GRIFFIN
Phone 4682 712 S. Grand

THE BEST FOR LESS
STRONG FURNITURE CO.
526 DeSiard Phone 9628

C. & D. HDW. & FURN.
Furniture, Hardware, Sporting Goods
903 Montgomery, W. M. Phone 6548

TWO 4 FT. show cases. One 6 ft. wall case, all new, cheap. Call Jones at 2757 days. 4052-M nights. 8-13-A

FOR SALE—10 H.P. model QD Johnson outboard motor. Run less than 10 hours. $210.00. Pho. Jones at 2757 days or 4052-M nights. 8-13-A

Close out on all electric
FANS
STAR HWDE. & FURN. CO.
514 DeSiard Phone 1664

COTTON PICK SACKS
All Sizes.
Buy Now - Limited Supply.
TYNER PETRUS
WEST MONROE
Phone 2660

COMPLETE spray painting outfit on trailer, large material pot, gun, hose, Scram 20-compressor. Unit does all type painting. Phone 7573. 8-15-A

ATTENTION PLANTERS!
8 oz.
COTTON SACK DUCK
30c YD.
At
PENNY'S
126 DeSiard

SEWING MACHINES
New singer console electric machines and vacuum cleaners. Repairs, all makes, free estimates Rentals Buttonholes, covered buttons and custom made belts Notions for every sewing need.
Singer Sewing Machine Co.
115 North 2nd St. Phone 5940

AIR-CONDITIONING!!
GET YOUR AIR-CONDITIONING NOW!!
IMMEDIATE DELIVERY
*WINDOW *CONSOLE
*3 & 5 TON PACKAGE UNITS
"YOUR FRIGIDAIRE DISTRIBUTOR"
WALTER REED
REFRIGERATION CO.
209 Louisville Phone 9530

MERCHANDISE

52—Articles for Sale

TEXAS redworms for sale $3.00 per 1,000. Pho. 5569-J. 8-15-P.

18 H. P. Locomotive-type Boiler. Complete with return system. See this boiler in operation at Twin City Cleaners. 217 Plum. Ph. 4361. 9-2-P

New! New! New!
GLAMORINE FOR CARPET GLAMOR
HORN'S COLORED WAX
APEX SUPPLY
118 S. Grand Phone 2575

STUBBS' ELECTRIC CO.
DEALERS—CONTRACTORS
LIGHTING FIXTURES—APPLIANCES
"U PHONE US WE WIRE YOU"
206 North 2nd. Phone 3488-3648

BUMPER Grill Guards, Steel Tool Boxes, Ladder racks, Steel beds or bodies tailor made for Trucks and Trailers.
PETTY'S WELDING SHOP
506 Coleman, W. M. Phone 9660

Exchange Hdw. & Furn. Co.
FOR STAPLE HARDWARE & FURNITURE
108 North 6th St. Phone 384

54—Boats and Accessories

HAVE YOU SEEN
THE COMPLETE LINE OF
FISHING TACKLE
EVERYTHING FOR FISHING
LOUISVILLE APPLIANCE CO.
405 Louisville Phone 10137

22 H. P. Johnson motor, 14 ft. Barbour boat, like new. Both $350. Call 2517-M. 8-15-A

17½ FT. CENTURY Resorter Motor Boat. The "Maxine" cost $2,300, sale price $1,200. Can be seen at Griffin's Boat Dock. Call 1646.

55—Building Materials

All Kinds of Building Materials
Parlor City Lumber Co.
1000 Mississippi St. Phone 4

OUR SPECIALTY
ALL CONTRACTOR'S ITEMS
ALL HARD TO GET ITEMS
Monroe Lbr. & Supply Co.
9th & DeSiard Phone 1798

QUALITY LUMBER
GET OUR PRICES BEFORE YOU BUY
R. W. Butler & Sons Lbr. Co.
2½ MILES WEST ON HWY 80
W. Monroe Phone 8842

JOHNS-MANVILLE SIDING
Flintkote or Bird Roofing
J. C. STEELE LUMBER CO.
Phone 966

For The Best In Quality Concrete Specify
CENTURY READY-MIX
Phone 8801

Preston Lumber Co.
Building Materials
1814 Olive St. Phone 6346

Beautify and Protect Your Property With
ANCHOR FENCE
Heavy duty chain link. Complete erection
F. HAROLD RIGGS
Ph. 8589-359-M P.O. Box 1317

ALUMINUM AWNINGS
KOOL-VENT ALUMINUM AWNING CO.
317 Louisville Ave. Phone 5000

Johnson Lbr. & Supply Co.
2818 Cypress, Hwy. 80, West Monroe
Phone 8330

MOULDING—Kiln dried. B & better grades. Wholesale
J. G. SAWYER MOULDING MFG.
White's Ferry Road Phone 8181-J

R. C. ALLEN
Business Machines
Sales & Service
209 Louisville Phone 8493

56—Business & Office Eqpm.

New & Used Wood & Metal OFFICE
★ Desks
★ Chairs
★ Filing Cabinets
Phone 208
FERD LEVI Stationery Co.
107 DeSiard
"Monroe's First Office Supply Co."

62—Household Goods

MERCHANDISE

55—Building Materials

BUILDING MATERIALS
OF ALL KINDS
CALL US FOR FREE ESTIMATES
J. B. McCOY LUMBER CO.
901 S. Grand Phone 3686-4742

Typewriters, Adding Machines, Office Eq.
FERD LEVI STAT. CO.
107 DeSiard Phone 208

Office Machines, Sales & Service
Standard Office Supply Co.
125 St. John St. Phone 3030-3031

REROOF -Repair, Remodel, 10 % down 36 months to pay. Phone 6597.
T. A. SANDERS LUMBER CO

CLOSE OUT
ODD LOT
BILLFOLDS
40% DISCOUNT
Ladies' and Men's
All first quality,
genuine leather.
New Styles and colors.
All Nationally Advertised.
As Low As $1.80
Plus Tax.
STANDARD
Office Supply Co.
125 St. John Phone 3030

58—Farm Equipment Supplies

SADDLES
COTTON SACKS
TRAILORS
COTTON SCALES
HOME FREEZERS
FREEZER CARTONS
Royal Feed & Seed Co.
812 DeSiard Phone 1068

FARM HARDWARE
ROYAL FEED & SEED CO.
812 DeSiard Phone 1068

Farm Equipment
MONROE FARM EQUIP. CO.
"YOUR JOHN DEERE DEALER"
2006 DeSiard Phone 1858

FOR SALE: Gravely tractor, riding sulky, reel and sickle mower and all kinds of garden attachments. All equipment 15 months old. Bargains at $650.00 See Mr. Charles Crockett, 1207 McGuire or call 5560-M 8-13-P.

62—Household Goods

YOUR SEARCH IS OVER
.......WHEN YOU COME TO
UNITED ELECTRIC SERVICE
TO SELECT YOUR HOME APPLIANCES
BETTER -MERCHANDISE
-PRICES
WHY TAKE A CHANCE? . . . WHEN YOU CAN BUY WITH CONFIDENCE FROM . .
UNITED ELECTRIC SERVICE
*BENDIX WASHERS *BENDIX IRONERS
*SERVEL (gas) REFRIGERATORS
*SERVEL WATER HEATERS
*CHAMBERS GAS RANGES
"Cook with the gas turned off"
915 Louisville Ave. Phone 365

BUSINESS DIRECTORY

19—Business Services Offered

Tolbird Refrigeration Service
Repairing New & Used Refrigerators
725 N 7th St., W M. Ph. 8096-Nite-9958-R

19B—Corsetiers

SPENCER individually designed corsets and breast supports. Mrs. Ethel Newport, 1100 S. 4th. Phone 6888.

20—Building & Contracting

GENERAL repairs. Painting and decorating. Sheetrock. Roofing. Complete equipment for any size job. Experienced workmen. Guaranteed service. Bonded. Terms. Edelen & Co. Phone 5564-R.

GENERAL REPAIRS
Attic fans installed—24 hr. service
Prince Miller – Phone 5552

21—Cleaning & Dyeing

For Quality Dry Cleaning and Laundry
SUNSHINE CLEANERS
511 DeSiard St. Phone 999

BEST SERVICE IN DRY CLEANING
MONROE CLEANERS, INC.
2305-07 S. Grand Ph. 7798

1-Day Or 1-Hour Service
Special Attention Given to Emergencies
TOWER CLEANERS
105 Sterlington Rd Phone 4505

23—Heating, Plmbg., Roofing

Gutters Cleaned & Repaired
New gutters, roofs repaired, work guaranteed. In or out of town. Ph. 8042-W.

Shaw's Roofing & Sheet Met.
Free Estimates Work Guaranteed
1520 Cypress. W M. Phone 7579

26—Moving, Truckg., Storage

HOUSE moving - foundation repair. J. Peyton Parker - Phone 2117-R.

House Moving – Foundation Repairs
J. H. Redmond, 3800 Jackson. Ph 7253-W

27—Painting, Papering Decg.

EXPERT painting, paperhanging and carpenter work. All work guaranteed. Reasonable. Call us for estimate. R. C. Autry. Phone 2940-W.

CEMENT FINISHING
A. C. PIPES
324 Circle Dr., W. M. Phone 7392-J

C. E. SMITH & SONS
"Monroe's Leading Paint Contractors"
Phone 6225-J 1610 S. 4th

PAINTING—Paper Hanging, carpentry repairs, concrete steps.—Phone 3797-R.

PAINTING — Paperhanging — Sheet rock finishing. Guaranteed. Phone 8561-W. t.f.

29—Professional Services

PHOTOSTAT COPIES
Monroe Blueprinting Co.
114½ DeSiard St Phone 3341

EMPLOYMENT

33—Help Wanted, Female

CHRISTMAS CARD SALESPEOPLE
SELL 25 and 50 for $1. 7 super imprint lines. Best deal in the country. Write for 64 page free catalog. Western Art Studios, Dept. A, 257 S. Spring St., Los Angeles 12, Calif. 8-13-A.

EXPERIENCED waitresses wanted. Apply Primos Cafeteria, 353 DeSiard. 8-13-A.

SELL CHRISTMAS CARDS! Fast profits. ARTISTIC and HARRY DOEHLA Lines. Supplied from Dallas. 50 & 25 for $1 name imprinted. 50 different Christmas and all occasion assortments. Your profit to 50c on $1 box. New metallic Christmas cards. Children's books, personalized stationery, book matches, napkins and other gift items. Request samples on approval. COLUMBIA, Dept. N, 1802 South Akard, Dallas, Texas. 8-13-A.

MAKE EASY MONEY — SPARE time-Finest name imprinted Christmas cards 50 for $1.00 and others. 80 bargain items metallic cards, stationery, gifts - up to 100 per cent profit. Write for 2 leading assortments on approval. FREE OFFER and free portfolio. Dept. 115, Silver Swan Studios, 320 Fifth Ave., N. Y.

CHRISTMAS CARDS—Own your own business. Sell Keelin Christmas cards, everyday cards, personalized stationery and gift items. A COMPLETE LINE including fine quality, engraved, PERSONAL and BUSINESS Christmas Cards, as well as attractive, low priced imprints and exquisite assortments. Over 100 salable items. Samples sent on approval. If you want THE BEST write KEELIN PRESS, 72 Marietta St., N. W., Atlanta 3, Georgia.

CASHIER TYPIST
Must have some knowledge of book-keeping. Shorthand experience preferred but not essential.
Good starting salary.
5½ day week.
Apply in own handwriting Box 776 c/o News-Star-World.

TANNER'S CLEANERS
WANTED EXPERIENCED checker & marker. None other need apply. Phone 714. 8-15-P

WAITRESS wanted. Morning shift, Sundays off. Cassanova's, 3rd & Arkansas. 8-14-P.

EXPERIENCED waitress, good pay, good hours. Apply in person. Lakeview Cafe, 7700 DeSiard Rd. 8-16-A

EMPLOYMENT

33—Help Wanted, Female

AN excellent opportunity for EXPERIENCED BEAUTICIAN in comfortable, pleasant, air-conditioned surroundings. Modern up-to-date salon with many advantages, paid vacation. Call clientele unnecessary but experience required. Write box 861 C-o News-Star. 8-16-P

TYPIST-CASHIER
Single, 21 to 30 years. 5½ day week. Small office, complete employee benefits.
Call 8311 For Appointment

HAVE vacancy for one stenographer in Insurance Dept. Must be good in typing & taking dictation. Hall Funeral Home. 403 Jackson. 8-9-A.

34—Help Wanted, Male

OPTOMETRIST—Louisiaia licensed to take over established practice. Excellent opportunity. Office on main business street. Fully equipped. Reception room, dispensing room and refracting room. Air-conditioned. Shop in rear. Write Box 918, News-Star. Confidentail. 8-20-A.

SALESMEN WANTED
An expanded sales program offers several excellent opportunities for qualified men who are looking to the future. Excellent starting wage and commission. Many other advantages selling Sears nationally advertised vacuum cleaners and sewing machines. Call 6710, personnel dept. or apply in person Monday, August 14, SEARS, ROEBUCK & CO.

WANTED—Experienced white man for service station work. Apply Uneeda Service Station. 1003 S. 2nd. Phone 2078. 8-15-A

FIELD REPRESENTATIVE
FULL time representative for nine parishes in Northeast Louisiana with headquarters in Monroe. Guaranteed salary. Complete training course and all supplies furnished. Have large clientele and territory provides an excellent opportunity for lifetime. Prefer married man, 30 to 45. Sober and industrious and have successful sales record. Must have car. Hardware Mutual Insurance Co. of Minnesota. For interview, Write P. O. Box 1267 or Phone 9579 after 6 p.m. Monroe, Louisiana. 8-20-A

WANTED Man age 30-55 Experienced in industrial ins. to work Monroe & West Monroe, must have car, good references, married, guaranteed salary. Write Mgr. P. O. Box 1981, Alexandria, La. 8-14-P.

"WE need 3 men, mechanically minded. Write Box 916. News-Star-World." 8-18-P.

WE will train 2 men with cars to manage old established life insurance debits. Guaranteed salary plus commission. No experience necessary. See manager at 605 Jackson St. 10 - 12 a.m. or call 3994 for appointment. 8-12-A.

WANTED—RESPONSIBLE MAN TO HANDLE SMALL BUSINESS IN MONROE, HAVE MADE A GRAND SUCCESS IN SHREVEPORT AND READY TO OPEN UP THIS TOWN TO MY LINE. WRITE OR COME AND SEE ME. R. H. DRIVER, 2604 LAKESHORE DRIVE, SHREVEPORT, LA. IF INTERESTED AT ALL JUST DROP ME A POST CARD WITH NAME, ADDRESS AND PHONE NUMBER AND I'LL SEE YOU MY FIRST TRIP TO MONROE. 8-15-P

MACHINIST APPRENTICE
Have opening for young man with mechanical experience to start at bottom and learn the machinist trade. Preference given local man. Reply in own hand writing, giving age, marriage status, schooling, mechanical experience record and references to P. O. Box 1296, Monroe, Louisiana. 8-15-P

35—Help Wtd., Male, Female

IF YOU LIKE to draw, sketch or paint see Talent Test ad in Instruction Column. 8-17-A.

NEED MONEY QUICK?
EARN $10.00 Daily. Apply 501 Bernhardt Bldg. 8-18-P

MIDDLE age colored couple with good references to live on premises. Good wages. Call 8960, Mr. Nichols. TF

36—Agents, Salesmen

SALESMAN WITH CAR FOR LOUISIANA
Sell laces, embroideries, trimmings, scarfs and handkerchiefs. Reliable New York firm. Only those with experience and following considered. Write Hirschberg, Schutz & Co., Inc, 268-276 Fourth Ave., New York 10, N. Y.

"OPPORTUNITY"
FOR AN EXPERIENCED Salesman or Sales Engineer of proven productivity. This position has a large potential earning and requires a person of some substance to handle. The person selected must be capable of rapid development into a Salesmanagers Position if qualified.
ENGINEERING background desirable but not absolutely essential. Firm is well established and is one of the largest of its kind in the South.
WRITE, GIVING complete background. An appointment will be arranged for a personal interview. Box 915, c/o News-Star.

AD MATCHES
SELL AMAZING DESIGNS
20, 30, 40 and 240, light book matched. BIG SPOT CASH COMM; Every business a prospect; Repeats. Start without exp.; men, women; full, part time. BUY NOTHING. Sales kit furn. MATCH CORP., Dept. YD, Chicago, 32, Ill. 8-13-A

SALESMAN WANTED
WE HAVE AN opening in our Gent's Furnishings Dept. for an experienced salesman. Good proposition for the right man. Apply in person. People's Credit Clothiers. 406 DeSiard. 8-16A

20—Building & Contracting

20—Building & Contracting

OUTWIT THE AGE OF YOUR HOME
WITH A DECORATING JOB BY
C. E. SMITH & SONS
"Monroe's Leading Painting Contractors"
Why Give Away Your Home's Age When A Flattering, Up-to-date Paint Job Takes So Many Years Off It's Appearance?
YES, Some Of MONROE'S Newest Looking Homes Are Actually The Oldest-built . . . They Had A
C. E. SMITH & SONS
Decorating Job.
FREE ESTIMATES
1610 South 4th. Phone 6225-J

EMPLOYMENT

36—Agents, Salesmen

MAN WANTED for 1500 family Rawleigh business. Permanent if you are a hustler. Write Rawleigh's, Dept. Lah.-120-123. Memphis, Tenn. 8-13-A

DO you want a good job? Do you have good car, age up to 55, some sales experience and want to get into an expanding industry?

Tremendous demand for our products by every business firm due national situation requires immediate expansion of sales organization. 53 per cent gain in July.

It is possible to earn upwards of $80 per week to start, making up to $7200 or more yearly as you gain more experience. Established accounts. Commissions advanced weekly and a yearly bonus. Last salesman in this territory 3 years.

Personal interview with regional manager in New Orleans.

Wire night letter collect, what now selling, giving address and phone number, Vice-President, The Kemper - Thomas Company, Cincinnati, Ohio. 8-14-P.

37—Situations Wtd., Female

SECRETARY-RECEPTIONIST
4 years business experience. Prefer working in doctor's office. Call 947-XW. 8-16-A

SELL SHOES DIRECT—Leading manufacturer offers men's dress, work, safety shoes cushioned with new FIRESTONE FOAMEX—DuPont Neoprene soles, women's shoes. Earn up to $25 daily comm. Fast deliveries. Write today for free Fall catalog sales kit. JOHN NEIL SHOE CO., 223 Enterprise St., Brockton, Mass. 8-9-13-P

HOTTEST MONEY-MAKER OUT! New idea ironing pad pays you up to 100 per cent. Saves housewives up to 1 hour in 5. Minute demonstration; guaranteed. Also sensational selling FABRIC Tablecloth — WIPES CLEAN! FREE Sample Offer. SHELDON, 1223 S. 23rd, Dept. 307, Milwaukee, Wis. 8-12-A

FACTORY SALESMEN. Sell Charles Chester naticnally known Cushion Shoes direct. Complete line for entire family. Full time or side line. Full time men earn up to $25.00 per day in commission. Big repeats. Samples and equipment free to producers. CHARLES CHESTER SHOE CO., 244 Chester Bldg., Brockton, Mass.

ADV. BOOK MATCHES
SELL most complete UNION LABEL line in the world, featuring famous PETTY Glamour Girls, dozens designs, colors. Get set for Nov. political campaign. Big daily commission. FREE portfolio nearly 300 pages. Superior Match, 7538 S. Greenwood, Chicago 19. 8-13-A

SALESMAN to handle nationally advertised 5c-10c to $1 counter merchandise. Sells to every class of retailer. Large earnings, regular repeat business. 25 year AA-1 firm. Start full time or sideline. Permanent future for right man. WORLD'S PRODUCTS, Dept. F-320, Spencer, Ind. 8-13-A.

COLORED maid and cook wants 1-2 day or parttime work. Call 8431-R. 8-15-P.

39—Business Opportunities

DRIVE-IN THEATRE equipment. New, $2950. Drive-In construction and operating instructions furnished. THEATRE SUPPLIERS, Henderson, Ky. 8-13-A.

DEALER WANTED
MAJOR FARM EQUIPMENT CO. has open franchise for Monroe and trade territory. Write Box 862 % News-Star-World. 8-14-P

FINANCIAL

41—Money To Loan

AUTO LOANS
Car Payments Too High?
Let us re-finance your present car and reduce your payments.
EXTRA CASH IF YOU NEED IT
Commercial Securities Inc.
Ground Floor Bernhardt Bldg.
109 N. 2nd St. Phone 920

SIGNATURE—AUTO—FURNITURE LOANS
Asco Loan Co., 208 Jackson

GET ACQUAINTED!
$50—for 30 days total cost $1.78
AETNA FINANCE CO.
204 N. 2nd Phone 8384

FOR a Loan see the "Yes-Man" at 213 Bernhardt Building. Phone 1288
PERSONAL FINANCE CO.

QUICK CASH
CAR PAYMENTS REDUCED regardless of where you live or who you now owe.
MORE CASH if you want it. You name it; we have it! Five private offices where we lend cash (often in 10 minutes) on almost ANYTHING of value. Just ask for Mr. Dennis or Mr. Harbuck. You'll get ACTION!
MOTORS SECURITIES COMPANY, INC.
500 Walnut St.
Phone 3125

FINANCIAL

41—Money To Loan

FRIENDLY
Finance Service
LOANS
Auto Furniture
Signature Endorsers
Home of Friendly Loans
J. C. LOFTIN, Mgr.
Phone 8 308 Ouachita Bank

LOANS $25 TO $1800
111 North 2nd Phone 8310
Next to Bernhardt Bldg.
PUBLIC LOAN

LOANS—LOANS
. . . On almost anything of value. If you need to borrow any money come to see us. We will let you have it if we possibly can, regardless of where you live. Usually you get the cash in ten minutes. Pay it back in easy monthly payments.
WE ARE HEADQUARTERS FOR CASH
MOTORS SECURITIES
500 Walnut Street
Plenty Free Parking

LOANS
SEE
MASON-PEARSON, INC.
Dealers and Brokers in Mortgage Notes
306 S. Grand Phone 9602-03
Across from court house.

REFINANCE
Reduce auto payments on 46-47-48-49 Models:
5 Minute Service
WHITE SYSTEM
137 North 2nd Street

INSTRUCTION

44—Instruction Classes

IF YOU LIKE to draw, sketch or paint write for Talent Test (No Fee). Give age and occupation. Box 958, News-Star. 8-17-A.

46—Private Instruction

HIGH SCHOOL BY HOME STUDY
No classes - rapid progress - Diploma awarded Nationally known school, est. 1897 For free details write
AMERICAN SCHOOL, DEPT. 13, PINEVILLE, LA.

LIVESTOCK

48—Dogs, Cats, Pets, Etc.

THOROUGHBRED SIAMESE kittens. Male and female. $10. 508 Auburn. 8-16-A

FOR SALE. Pure bred Chihuahua puppies. 6 weeks old. Write W. A. McLean, Alvis Hotel. 8-16-A.

PUPS: PUREBRED, two months old, ship C. O. D.: Scotch collies, males, $17.50 female $12.50. English bulls; males $35.00 females, $25.00. Chihuahua males $25, females, $20.00. German police, females $12.50. Currys Kennel; Owings, S. C. 8-13-A

ENGLISH Springer Spaniel puppies. Litter registered. Phone 9015. 8-15-P.

Cocker Spaniel Puppies—Dogs Boarded .50 G. E. Spencer, 609 S. 4th. Phone 389-W

50—Poultry and Supplies

BABY CHICKS
LANE WILSON SEED CO.
115 N. GRAND PHONE 387

OVEN DRESSED
RING NECK PHEASANTS
For that important dinner or party.
CALL J. C. LINER AT 1186. 8-14-P

MERCHANDISE

52—Articles For Sale

MODERN AS TOMORROW
Our New Shipment CHROME DINETTE SUITES
With Convenient Extension Tables
Durable Plastic Tops
Duran Upholstered Chairs
Choice of Colors
No Carrying Charge At
HOME FURNITURE CO.
DeSiard at N. 5th Monroe, La.

FOR SALE: A good going beauty salon located in a community shopping center of Shreveport, La. This is a money maker with future business potential unlimited. Write Mrs. A. Cashmer. 3660 Michigan Blvd. for appointment. 8-16-A.

AT BRENNAN UTILITIES: 3 power lawn mowers, (Clinton gas engines). $49 each; A good sewing machine, $17.50; Simmon's bed, springs and mattress, $19.50; New roll-away bed springs and mattres, $22.50; 3 gal. double (almost new) coffee urn, $45; 4 all glass display cases; 20 and 30 gal. hot water heaters; Still have 4 lovely leather cafe booths with tables; large evaporative cooler, ideal for business establishment, $100; new apartment ranges, with oven controls, $79; 50 Ftl trouble lamp, 2 outlets with heavy lamp guard. $2.50 each; Used cafe equipment and shop power tools. 8-13-A

PORTABLE Sewing machines Reasonable. Vacuum cleaners Sales & Service.
W. W. BREWER
315 Stewart, W. Mon. Ph. 7313

1-VALVE refacing machine. Webster piston, pin and brake honing machine with pin and piston vice. 18 battery, charger, floor jack, large cash register, 2 air compressors, painting equipment, electric and accetylene welding equipt., other shop tools. Ph. 7338-R. 8-18-P.

MERCHANDISE

52—Articles for Sale

"THE NEW LOOK"
Already Nature Is Beginning To Give The World That New Fall Look. Don't You Think That It Would Be A Swell Idea To Give Your Home
"THAT NEW LOOK" TOO?
'TIS A CINCH WITH THESE SPECIAL CLEANING SUPPLIES

- New Plastic Paints for all interior painting (Especially your worn linoleum)
- Wax-base Cleaners for your woodwork and floors
- Glamorene for your rugs and carpets
- Upholstery Shampoo.
- Zud for removing rust and stains
- Household Paper Towels and Holders.
- Nylon Brooms
- Carpet Sweepers
- Nylon Brushes and Sponges in colors to match your color scheme.
- Sponge Mops
- Lemon Oil and Wax Base Furniture Polish.
- Lintless Polishing Cloths
- Furniture Wax in Colors
- Golden Star Rock Hard Wax that will not track.

OH, YES! "WE HAVE A BRUSH FOR EVERY JOB"
CALL US OR COME BY
APEX SUPPLY
118 S. Grand Phone 2575

SEE OUR STOCK OF Office Furniture
New and Used Desks, File Cabinets, Chairs, Safes, Typewriters, Adding Machines and Desk Lamps.

New Corrugated Tin
27½" wide x 8 ft. long
$1.25 per sheet

Outside White Paint
Gallon $2.25
Turpentine and Oil

Truck and Wagon
COTTON COVERS
6x10 8x10 9x10
ANY SIZE TARPAULINS

Cotton Seed Sacks and Dirt Bags-Boiling Wire, Bolt Cutters, Pipe Dies,
Sterilized Mattress $10.50
Single Steel Bed and 40 lb.
THE LIEBER CO.
100 11th St. Phone 245

FOR SALE—1948 17½ ft. Century Resorter. 140 H.P. Perfect condition. $2,000. Lake Providence, La. Phone 47-R 8-13-A

4-FT. Vicking meat counter; pair of Stimpson scales (30 lb. capacity); 8 ft. show case; 1 cash register; 2 drink boxes; 1 frozen custard machine with storage cabinet All for $900. Will sell separate. Phone 9902-M. Rt. 4, Box 190, West Monroe, La 8-15-P.

Tents and Tarpaulins
THE LEIBER CO.
100 Eleventh St. Phone 245

TA-PAT-CO.
STAY-A-FLOAT LIFE PRESERVERS
SMALL-MED.-LARGE
MILLER-GUERRIERO HARDWARE, INC.
337 DeSiard Phone 151

HORTMAN'S
USED PLUMBING FIXTURES
1200 Cypress, W. M. Phone 6791

GOOD USED PLUMBING
Sinks Commodes
Bathtubs Lavatories
NEW & USED FURNITURE
Dining room suites.
Bedroom suites.
Breakfast sets.
Sewing machines.
Radios, etc. etc.
ALSO ANTIQUES
Cash or Terms
LOUISIANA FURNITURE & APPLIANCE CO.
114 Sixth St. Phone 4083

MERCHANDISE

52—Articles For Sale

FISHING tackles, camp stoves, gasoline lanterns and flashlights.
MAY & GUTHRIE
101 N. Grand Phone 90

Used Washing Machines—Cheap!
HEFLEY FURN. STORE
1516 Cypress, W. Mon. Phone 5790

TOLEDO SCALES
MEAT SAWS AND GRINDERS
SALES AND SERVICE
111 OUACHITA AVE. PHONE 5862

Monroe Concrete Step Co.
READY-MADE CONCRETE STEPS
1612 DeSiard Phone 8021

Paint Spray Equipment For Rent
NORTH LOUISIANA EQUIPMENT CO.
PHONE 201 2705 DeSiard St.

KELLY PLUMBING CO.
Sales & Service
602 Louisville Ph. 4413

ED. FRIEDRICK REFRIGERATORS
L. N. STEWARD REFRIGERATION
704 LOUIS. AVE. PH. 4005—4599

SHOT GUNS
Just Received! Remington & Browning Pumps & Automatics
Montgomery Ward & Co.
North 3rd St. Phone 6000

HERE is a good income for a small investment. Have 5 automatic 10c play shoe shining machines. Made of stainless steel costing $250 each. Will in 30 days pay for themselves. Will sell all 5 for only $250. Brennan Utilities.

We have for sale several thousand yards of used carpet, for both bedrooms and halls. Will sell this at 75c per running yard and include lining. This is a give-away price and the condition is such that it will give several years good service. The hall carpet suitable for clubs, churches or any place where aisles need floor covering.
E. C. Gibson, Mgr.
Hotel Frances
Monroe, Louisiana

POWER MOWERS
18" Worthington Rotary-Disc
Only $97.50
20" Worthington Rotary-Disc Self Propelled $174.50
Jacobsoin Reel Mowers
From $109. up
EASY TERMS
PARTS SERVICE
HOWARD GRIFFIN
Phone 4682 712 S. Grand

THE BEST FOR LESS
STRONG FURNITURE CO.
526 DeSiard Phone 9628

C. & D. HDW. & FURN.
Furniture, Hardware, Sporting Goods
903 Montgomery, W. M. Phone 6548

TWO 4 FT. show cases. One 6 ft. wall case, all new, cheap. Call Jones at 2757 days. 4052-M nights. 8-13-A

FOR SALE—10 H.P. model QD Johnson outboard motor. Run less than 10 hours. $210.00. Pho. Jones at 2757 days or 4052-M nights. 8-13-A

Close out on all electric
FANS
STAR HWDE. & FURN. CO.
514 DeSiard Phone 1664

COTTON PICK SACKS
All Sizes.
Buy Now - Limited Supply.
TYNER PETRUS WEST MONROE
Phone 2660

COMPLETE spray painting outfit on trailer, large material pot, gun, hose, Scram 20-compressor. Unit does all type painting. Phone 7573. 8-15-A

ATTENTION PLANTERS!
8 oz.
COTTON SACK DUCK
30c YD.
At
PENNY'S
126 DeSiard

SEWING MACHINES
New singer console electric machines and vacuum cleaners. Repairs, all makes, free estimates Rentals Buttonholes, covered buttons and custom made belts Notions for every sewing need.
Singer Sewing Machine Co.
113 North 2nd St. Phone 5940

AIR-CONDITIONING!!
GET YOUR AIR-CONDITIONING NOW!!
IMMEDIATE DELIVERY
*WINDOW *CONSOLE
*3 & 5 TON PACKAGE UNITS
"YOUR FRIGIDAIRE DISTRIBUTOR"
WALTER REED
REFRIGERATION CO.
209 Louisville Phone 9530

MERCHANDISE

52—Articles for Sale

TEXAS redworms for sale $3.00 per 1,000. Pho. 5580-J. 8-15-P.

18 H. P. Locomotive-type Boiler. Complete with return system. See this boiler in operation at Twin City Cleaners. 217 Plum. Ph. 4361. 9-2-P

New! New! New!
GLAMORINE FOR CARPET GLAMOR
HORN'S COLORED WAX
APEX SUPPLY
118 S. Grand Phone 2575

STUBBS' ELECTRIC CO.
DEALERS—CONTRACTORS
LIGHTING FIXTURES—APPLIANCES
"U PHONE US WE WIRE YOU"
206 North 2nd. Phone 3458-2648

BUMPER Grill Guards, Steel Tool Boxes, Ladder racks, Steel beds or bodies tailor made for Trucks and Trailers.
PETTY'S WELDING SHOP
506 Coleman, W. M. Phone 8689

Exchange Hdw. & Furn. Co.
FOR STAPLE HARDWARE & FURNITURE
105 North 6th St Phone 384

54—Boats and Accessories

HAVE YOU SEEN
THE COMPLETE LINE OF
FISHING TACKLE
EVERYTHING FOR FISHING
LOUISVILLE APPLIANCE CO.
405 Louisville Phone 10137

22 H. P. Johnson motor, 14 ft. Barbour boat, like new. Both $350. Call 2517-M. 8-15-A

17½ FT. CENTURY Resorter Motor Boat. The "Maxine" cost $3,200, sale price $1,200. Can be seen at Griffin's Boat Dock. Call 1646.

55—Building Materials

All Kinds of Building Materials
Parlor City Lumber Co.
1000 Mississippi St. Phone 4

OUR SPECIALTY
ALL CONTRACTOR'S ITEMS
ALL HARD TO GET ITEMS
Monroe Lbr. & Supply Co.
9th & DeSiard Phone 1793

QUALITY LUMBER
GET OUR PRICES BEFORE YOU BUY
R. W. Butler & Sons Lbr. Co.
2½ MILES WEST ON HWY 80
W. Monroe Phone 8643

JOHNS-MANVILLE SIDING
Flintkote or Bird Roofing
J. C. STEELE LUMBER CO
Phone 966

For The Best In Quality Concrete Specify
CENTURY READY-MIX
Phone 3501

Preston Lumber Co.
Building Materials
1814 Olive St. Phone 6348

Beautify and Protect Your Property With
ANCHOR FENCE
Heavy duty chain link. Complete erection
F. HAROLD RIGGS
Ph. 8589-359-M P.O. Box 1317

ALUMINUM AWNINGS
KOOL-VENT ALUMINUM AWNING CO.
917 Louisville Ave. Phone 6000

Johnson Lbr. & Supply Co.
2818 Cypress, Hwy. 80, West Monroe
Phone 8330

MOULDING—Kiln dried. B & better grades. Wholesale
J. G. SAWYER MOULDING MFG.
White's Perry Road Phone 8181-J

R. C. ALLEN
Business Machines
Sales & Service
209 Louisville Phone 5493

56—Business & Office Eqpm.

New & Used Wood & Metal OFFICE
★ Desks
★ Chairs
★ Filing Cabinets
Phone 208
FERD LEVI Stationery Co.
107 DeSiard
"Monroe's First Office Supply Co."

62—Household Goods

YOUR SEARCH IS OVER
. . . . . . WHEN YOU COME TO UNITED ELECTRIC SERVICE TO SELECT YOUR HOME APPLIANCES
BETTER —MERCHANDISE —PRICES
WHY TAKE A CHANCE? . . . WHEN YOU CAN BUY WITH CONFIDENCE FROM . .
UNITED ELECTRIC SERVICE
*BENDIX WASHERS *BENDIX IRONERS
*SERVEL (gas) REFRIGERATORS
*SERVEL WATER HEATERS
*CHAMBERS GAS RANGES
"Cook with the gas turned off"
915 Louisville Ave. Phone 365

MERCHANDISE

55—Building Materials

BUILDING MATERIALS OF ALL KINDS
CALL US FOR FREE ESTIMATES
J. B. McCOY LUMBER CO.
901 S. Grand Phone 2686-4742

Typewriters, Adding Machines, Office Eq.
FERD LEVI STAT. CO.
107 DeSiard Phone 208

Office Machines, Sales & Service
Standard Office Supply Co.
125 St. John St. Phone 3030-3031

REROOF—Repair, Remodel, 10 % down 36 months to pay Phone 6597.
T. A. SANDERS LUMBER CO

CLOSE OUT ODD LOT
BILLFOLDS
40% DISCOUNT
Ladies' and Men's
All first quality, genuine leather.
New Styles and colors.
All Nationally Advertised.
As Low As $1.80
Plus Tax.
STANDARD
Office Supply Co.
125 St. John Phone 3030

58—Farm Equipment Supplies

SADDLES
COTTON SACKS
TRAILORS
COTTON SCALES
HOME FREEZERS
FREEZER CARTONS
Royal Feed & Seed Co.
812 DeSiard Phone 1068

FARM HARDWARE
ROYAL FEED & SEED CO.
812 DeSiard Phone 1068

Farm Equipment
MONROE FARM EQUIP. CO.
"YOUR JOHN DEERE DEALER"
2004 DeSiard Phone 1558

FOR SALE: Gravely tractor, riding sulky, reel and sickle mower and all kinds of garden attachments. All equipment is new. Sold at $650.00 See Mr. Charles Crockett, 1207 McGuire or call 5560-M 8-13-A

62—Household Goods

MERCHANDISE

59—Fuel, Feed, Fertilizer

PURINA CHOWS
FEEDERS SUPPLY CO.
3700 JACKSON, MONROE Ph. 3702
313 TRENTON, W. M. Ph. 3360

59-A—Water Wells

FEAZEL WELL CO.
For Rural Homes, Dairies, Plants, Etc.
Water Well Construction
Hwy. 80, W. Monroe Ph. 9864-M

60—Good Things To Eat

Pasteurized or Homogenized Grade A
GOLD SEAL MILK
For Home Delivery Call
3600, The Gold Seal Number

62—Household Goods

For 60 Years
National Sewing Machines
Have Meant Perfect Sewing Satisfaction
Precision Made Parts
Strong Straight Stitches
Full Set Attachments
Fully Guaranteed
Economically Priced
Home Furniture Company
DeSiard at N. 5th Monroe, La.

FAMOUS FAULTLESS washers. "Get them while we got them."
DELTA FURNITURE CO.

LOTS FOR SALE
PHONE 1638-R

EASY spin dry washing machine, like new. Will sell cheap. Phone 6660-M. 8-16-A

KITCHEN cabinets, $12.50, Day beds & pad, $14.50. Chest $14.50, dresser 7.95, record player $7.50.
HANKINS FURNITURE
116 Sixth St. Phone 9864 8-15-P.

6 CU. FT. electric refrigerator. Excellent condition. $75. Ph. 3754, 800 Winnsboro Rd. 8-16-A

10 FT. SPECIAL DELUXE
Hotpoint Refrigerator
Floor Model
$310
Regular Price—$340
MILL'S FURNITURE CO.
128 Cotton, W. Monroe Phone 480

FOR SALE—2-door General Electric refrigerator, perfect mechanical condition. Drexel mahogany dresser with mirror and chest on chest, occasional chairs, Chinese Chippendale wing chair, console table. Call Mrs. Alan P. Sugar at 349. 8-13-P

FOR SALE: Apt. electric & ice refrigerators. $5.00 up. Call 9313. 8-14-P.

CONCRETE house markers. They reflect in the dark. Made to order. $3.50. Phone 316. Brennan Utilities.

KIRBY vacuum cleaner complete with attachments and floor polisher. Nearly new. Original guarantee. $65. Kirby sales and Service, Phone 6613.

Portable Electric Sewing Machine—$169.95
WALSWORTH FURN. CO.
116 Cotton, W. M. Phone 4667

1 LAWSON SOFA excellent condition, 1 6 ft. Kelvinator electric refrig., 7-piece breakfast suite good condition. Ph. 738-W. 8-16-A

New Home Sewing Machines. Terms.
CULP'S MUSIC SHOP
124 S. Grand Ph. 4719

Dinette set $12.50. Gas Stove $7.75 Baby Bed $10.00. Hamilton Furn. 3800 Jackson.

Special!!
No down payment, easy terms.
KELLY RADIO APPLIANCE
515 DeSiard Phone 800

NEW & USED FURNITURE
EVERYTHING FOR THE HOME
COOPER SALES CO. PH-8540

MODERN APPLIANCE
YOUR HOTPOINT DEALER
307 Louisville Phone 7300

Met-l-vent Aluminum Awnings
MONROE TENT & AWNING
S. Grand & Wood Phone 8860

MATTRESSES renovated. Converted into innerspring. New mattresses at a saving.
TWIN CITY MATTRESS CO.
909 Coleman, W. M. Phone 4663

MATTRESSES
OUACHITA MATTRESS CO.
CALL 2744. WRITE 3307 DESIARD

G. E.
Wringer type washers
$99.95 to $169.95
Few left in stock.
BABER'S
1020 North Fourth Phone 7306

Crosley Radios — Shelvadors
Deep Freezers — Sinks — Cabinets
T. K. JEWEL BOX
327 Harrison Phone 5166

NEW G. E. AUTOMATIC
DISH washer and sink combination. Will sacrifice. Cheap. Phone 5626. 8-22-P

ALUMINUM SCREENS
SMITH'S VENETIAN BLIND CO.
103 Sterlington Rd Phone 5515

BENDIX
AUTOMATIC WASHERS
$125
NEW MACHINE GUARANTEE
TRENTON APPLIANCE CO.
306 Trenton, W. M. Phone 8066

See The Deep-Freeze Refrigerators.
At A Big Savings To You.
11.3 Foot Box—$279.95. Terms.
CULP'S MUSIC SHOP
124 S Grand Ph 4719

63—Jewelry, Watches, Etc.

FOR BETTER WATCH REPAIRING
TICK TOCK JEWELRY SHOP
CAPITOL THEATRE BLDG.

MERCHANDISE

63—Jewelry, Watches Etc.

IF YOU NEED
JEWELRY REPAIR
DESIARD JEWELRY CAN DO IT!
We Have One Of The Most Complete Jewelry Repair Shops In North Louisiana
WE REPAIR ANY KIND OR STYLE JEWELRY
WATCHES
All Styles and Makes
CLOCKS
Clock Glasses for any Type Clock
JEWELRY
Rings, Pins, Brooches, Earrings, Etc.
COSTUME JEWELRY
Missing Stones Supplied
METAL SPECTACLE FRAMES, RINGS
Repaired and Cleaned
DIAMONDS
Checked and Tightened While You Wait
We Guarantee Your Satisfaction
DeSiard Jewelry
"Where Quality Is Traditional"
409 DeSiard St. Phone 3149

64—Machinery and Tools

PULLEYS . . . BELTING
SHAFTING
PILLOW BLOCKS
TRANSMISSION EQUIPMENT
FOR SAWMILLS & GINS
M. KAPLAN & SON
PIPE—STEEL—MILL SUPPLIES
9th & Adams Sts. Phone 942-7440

66—Radios, Pianos, Etc.

COMPARE THE
KNABE PIANO
WITH THE OTHER TWO LEADING MAKES
YOU WILL FIND:
*Big improvement in case design
*Superior tone
*Big savings in prices
SOLD EXCLUSIVELY BY
ROARK BROS.
703 Jackson Phone 3544

MARINE PIANO HOUSE
QUALITY HIGH—PRICES LOW
3210 Dick Taylor Phone 1882-J

THE KNABE PIANO IS
By Every Standard The Finest Buy On The American Market.
SEE THE EXCITING NEW STYLE TODAY AT
ROARK BROS.
703 Jackson Phone 3544

USED
Kerosene Range
1 YEAR OLD
$50
MODERN APPLIANCE CO.
307 Louisville Phone 7300

WINSLOW PIANO SALES
& MUSIC CENTER
612 N. 3rd St. Phone 5125

Your R. C. A. Victor & Magnavox Dealer
HEWITT-DEW MUSIC CO.
346 De Siard Phone 3162

PRACTICE PIANOS
Smith & Barnes $10 Down
Kurtzmann ....$35 Down
Haynes Bros. ...$25 Down
*UPRIGHT (in Excellent Condition)
Cash $78.50
*PRACTICALLY NEW WURLITZER SPINET
Cash $495
MANY OTHERS TO CHOOSE FROM WE FINANCE OUR OWN NOTES
WINSLOW PIANO SALES
& Music Center
612 N. 3rd St. Phone 5125

MERCHANDISE

66—Radios, Pianos, Etc.

PIANO TUNING
Rebuilding, Regulating & Repairing
R. M. Gatlin
Phone 2311 P. O. Box 63 Monroe, La.

SMALL UPRIGHT PIANO
3-4 SIZE $195
See Mr. Hewitt 216 Grammont

J. PAUL HEWITT SAYS:
"Does your piano show your age?"
WHY NOT TRADE IN ON A MODERN NEW SPINET FROM HEWITT'S
64 Note and Full size Keyboards
FROM
$299
HEWITT'S
"Home of Steinway Piano"
216 Grammont Phone 10312

67—Seeds, Plants, Flowers

LOTS GRADED
DIRT and gravel leveled. Free estimates. Frank Milettello, phone 6264.

PETAIN ST., 2 lots 50x150 each.
MILTON ST., Fairview Addition. Lot 100x145. Paved street and sewerage.
Emerson St., Maria Place Addn. Lot 100 x150.
BEAUTIFUL LOT—Paragoud Blvd. 112½ 150.
GLENMAR—60x150 ft., 700 block.
LOT—Corner Petain & Carlton St.
4 LOTS on Foch & Carlton St.
MRS. L. G. GILLILAND
502 Rochelle Ave. Phone 1114 or 151

LOTS LEVELED - Dirt, gravel spread. D. L. Bryan. Phone 4245-W. 109 Slack, W. M.

FLOWER DIRT
ALSO FILL-IN DIRT
$5 Load Phone 1872 If no answer 3118

PLENTY TOP SOIL, leaf mold, straw-moving service—anytime. Ph. 8433-W.

LOTS GRADED - FREE ESTIMATES
FLOWER, FILL-IN DIRT, FERTILIZER
L. H. HEMPHILL
PHONES 9890-W—8765-XJ RT. 1, BOX 47

69—Clothing, Wearg., Apparel

MEN'S TOP QUALITY
SEERSUCKER PANTS. $3.77 pr.
COOK & PREDDY
110 Catalpa Phone 2500

WANTED TO BUY
USED FURNITURE
Snyder Hdw. & Furn. Co.
328 Trenton & 226 Cotton Sts., W. M.
Phone 1778

JUST RECEIVED
New complete line fall felt
CHAMP HATS
Made of pure Kasmir processed choice fur, by Champ Craftsmen for smooth touch and shape retention. No finer hat at the price made.
Wear a
CHAMP
Dress right at the right price.
ESQUIRE, INC.
Outfitters for men and young men.
221 Trenton St.
West Monroe.

70—Wanted To Buy

WANTED: GOOD used apartment size gas range. State price in first letter. Write Box 917 co News-Star. 8-13-A.

WE DON'T CARE what it is. Call Brennan Utilities on any article of value.

We buy used furniture or anything of value
GLOBE FURNITURE CO.
1411 DeSiard Phone 3841

IF you want to sell your old furniture, Call 3412-M Pace will buy it. 8-25-P.

REAL ESTATE FOR RENT

71—Apartments Furnished

2 ROOM FURN. apt. Working couple only. 615 N. 4th, W. M. Ph. 9976-M. 8-16-A.

NICELY FURNISHED 4 room apt. 3402 Polk. Ph. 3820-M. 8-13-P.

DUPLEX, STRICTLY private. 3-rooms & bath, servel electrolux. 1311 Cypress, W. M.

NICELY FURNISHED 2-room apartment in private home. Phone 7483-W. 8-16-A.

BEAUTIFULLY furnished 5-room apartment 2 bedrooms, attic fan, floor furnaces, double garage. Utilities paid.
Also 3 - room furnished apartment Utilities paid. Adults only.
Call after 8 a.m. Phone 849, 8407-J or 7945-R.

2-ROOM apartment. Gas, lights, water furnished. Apply 210 N. 6th. 8-13-A

2-ROOM furnished apt. for rent at 919 Calypso. Phone 3356-R. 8-15-P.

2-ROOM furnished apartment, no bath, children accepted. Pho. 3408-W. 8-15-P.

2-ROOM furnished apartment $8. Wk. 4315 S. Grand; Ph. 8718-J. 8-15-P.

2-BEDROOM furnished apartment. Upstairs. Private bath. Adults. Phone 8609-W. 8-15-A

3-ROOM furn. apt. 611 Wood W. M. Ph. 3358-R. 8-14-P.

HOUSE TRAILERS furnished or will sell. Children welcome. 1707 College. Ph. 5564-R. 8-17-P

71A—Apts., Unfurnished

4 ROOM unfurnished garage apartment. $50.00 per month. 400 Newman. Phe. 4911-W. 8-11-P.

UNFURNISHED Apt. 4 rooms and bath. 1617 No. 3rd Phone 8067 8-15-P

UNFURNISHED apartment. $60 Phone 624 8-8-P.

72—Business Places

202 LOUISVILLE
COMMERCIAL LEASE
Lower floor. New brick building, 44x60. 2 rest rooms. Loading space in rear.
Phone 2548-649

Commercial and Industrial Locations in West Monroe
CALVERT
Phone 1838

REAL ESTATE FOR RENT

72—Business Places

GROCERY BUSINESS, located Jr. College vicinity. Stock of merchandise only for sale. Store building and all equipment rents for $75 per mo. Well worth investigating.
GROCERY BUSINESS. Doing profitable business. All fixtures and stock of merchandise. 4 rooms for living quarters attached. Rent $40 per mo. Can be bought for less than $1,300.
W. D. KRAMER, REALTOR
PHONE 6571 506 BRES AVE.

FOR RENT: Brick warehouse or office. Phone 4042. 8-18-P

"FOR RENT" A Spokane store bldg; on Lake St. John; See H. A. Turner. Lake St. John or Pasternack's Hardware, Ferriday, La. 8-23-P.

STORE BUILDING
818 JACKSON ST.
Suitable for Retail or Wholesale Business. W. N. Clark, Ph. 4331 or 803

RENT or lease, commercial building, new interior. 108 Wood St. Phone 1006. 8-31-P.

FOR COMMERCIAL Lease, 5 room house. 317 N. 2nd. Ph. 4285. 8-22-P

74—Houses, Furnished

5-ROOM furnished house & bath, out of town, nice quiet neighborhood. Phone 5529-M. 8-15-P.

FURNISHED private home, garage and breeze-way. Large trees, attic fan, on cool Bayou DeSiard. Yard cared for, no chores. $100 per month. August 18 - November 10. Phone 8912-J. 8-16-P.

4 1-2 ROOM furnished new home. 309 Georgia. 100 per mo. Can vacate in 2 weeks. Apply in person. 8-16-P.

75—Houses, Unfurnished

UNFURNISHED house. 1 bedroom, living-room, kitchenette, large bath with shower, garage. Near college. 3507 Claiborne. $65 per month. Phone 6341 before 5:00 p.m., after call County 7800, Mr. Crow. 8-16-P.

77—Rooms With Board

LARGE furnished bedroom - near 2 buses 101 Pear. Pho. 3551. 8-18-A.

ROOM AND BOARD for girls. Excellent meals. Phone 3584. 8-16-A

78—Rooms Without Board

NICELY furnished bedroom. Close in. Reasonable, Call 4581-W. 8-20-A.

NICE bedroom. Convenient to bath and phone. 1810 S. Grand, Ph. 5852-W. 8-16-A.

LARGE BEDROOM in private home for gentlemen. 318 Breard. Phone 6744-M. 8-16-P

ONE FRONT bedroom, private entrance, semi-private bath. 815 Jackson. 8-21-A

LOVELY NORTHSIDE bedroom, adjoining bath, kitchen privileges. Settled working lady or couple. Phone 4642-J. 8-20-A

SMALL BEDROOM for one person. Close in. Phone 5653. 8-20-A

BEDROOM WITH kitchen privileges. For working girl. Phone 234-J. 707 Jackson St., Monroe. 8-16-A

NICE COMFORTABLE bedrooms. Close in. 102½ Walnut St. Phone 9166. 8-16-A

LARGE bedroom in private home for gentlemen. 318 Breard. Phone 6744-M. tf

BEDROOM with private entrance, adjoining bath. Gentlemen preferred. Ph. 2036-J. 8-15-P.

2 CLEAN comfortable rooms for respectable working men or couples, kitchen privileges, beds available for children.
TRIANGLE HOTEL, Phone 9377

FRONT BEDROOM for lady in nice neighborhood. Walking distance from town. Kitchen privileges if wanted. Phone 7908 or 379. 8-15-A

NEWLY DECORATED front bedroom private entrance. Apply 505 Washington. 8-13-A

ROOMS $4 per wk. Gentlemen only. 401 Layton. Phone 5528. 8-16-P.

LARGE comfortable bedroom. Park Ave. Gentlemen only. Phone 1229-R. 8-12-A

FURNISHED bedrooms. One with 2 double beds. 105 Pine St. Phone 9238. 8-14-P

NICE large cool bedroom. Next to Highway cafe. 810 Cypress, W. M. Tf.

NEWLY decorated rooms. Nice large & clean. Innerspring mattresses. Close in. References exchanged. 607 St. John, Ph. 6079-M. 8-13-A

NICE, LARGE lovely bedrooms. By day or week. Next to cafe. 810 Cypress St., W. M.

80—Offices and Desk Room

FOR RENT
2 Front Offices
Facing DeSiard. Upstairs of Fred Levi Stationery. Rent Reasonable. Immediate possession.
CALL JOSEPH KUSIN-362

83—Wanted To Rent

2-PROFESSIONAL ladies desire 3-room furnished apartment, North side. References exchanged. Phone 3477-W. 8-13-A.

COUPLE wants 3 or more rooms furnished apartment, good neighborhood. Good references. Call Mrs. Vaughn, 3311-W. 8-16-P.

COUPLE, 1 child desires 2 bedroom unfurnished apartment or house. References. Phone Mr. Haas or 9196. 8-13-P.

WANTED to rent: District manager of large company wishes a 2 or 3 bedroom unfurnished house on North side or college section. Permanent location. Phone 9034. 8-23-P

MIDDLE aged lady desires nice comfortable 2 or 3 room apt. on North Side. References. Ph. 1682. 8-15-A

WAREHOUSE wanted as close to town as possible. A. S. Hakim. The York Shop. Phone 745. 8-15-P.

REAL ESTATE FOR SALE

84—Business Prop. for Sale

BUSINESS LOCATIONS

3112 POLK ST. Practically new building designed for grocery and home combined. Large corner lot, priced below replacement cost, $8,500.

2600 LOUISVILLE. Two story building, 8 rooms, 2 baths upstairs. Lower floor adaptable for business location. Also two rooms and bath in separate building on rear of lot. 85x178 lot. $15,000.

WEST MONROE. Established grocery store with living quarters in building. Walkout proposition includes building, stock and fixtures. Can be financed.
TROY & NICHOLS
Hotel Frances Corner
Office Phone 6535

SMALL RESTAURANT for sale. Good business established. Plenty parking space. Reason for selling, ill health. Phone 2503. 8-16-A

GROCERY STORE—Perfect location on busy highway.—Good residential section. See Lloyd B. Walker. 701 Winnsboro Rd. 8-15-P

REAL ESTATE FOR SALE

84—Business Prop. for Sale

GROCERY & MARKET. Walkout proposition. $1,750. Price includes scales, meat counter, and stock. Building and living quarters rents for $40 per mo. DeSiard St.
408 NATCHITOCHES ST. Large 5-room house. "L" shaped lot facing 46 ft. on Natchitoches St. and 65 ft. on Cypress Ave. 155 ft. deep.
MRS. L. G. GILLILAND
502 Rochelle Ave. Phone 1114 or 151

IDEAL INVESTMENT
Combination
STORE AND DWELLING
Store space 18 x 33, concrete floor Lot 75 x 150. 2-blocks from school. 3112 Polk St. Price $8500.
Call
MR. LOFTON, PHONE 8

Hotel Business
Good Investment
22 Furnished Rooms
LONG LEASE
$3,500
WILL ACCEPT ½ DOWN TO RESPONSIBLE PARTY. OWNER LEAVING TOWN. WRITE 171 c/o NEWS-STAR—WORLD.

85—Farms and Land For Sale

20 ACRES
2½ MILES FROM city limits. 980 ft. on Old Columbia Rd. Ajoining James A. Noe property. No better land in Ouachita Parish. $5,000.
B. S. BRASWELL, Realtor
Phone 2714-2372-J

FOR QUICK SALE
THIRTY-ONE ACRE Farm, Five room house, lights, butane gas. 3 miles South Chenerie Station Highway 13. $3,800 O. L. Green. 8-15-P

86—Houses For Sale

SOUTH MONROE—Ranch style three bedroom home with breezeway and garage, in select neighborhood. Central heating system, attic fan and venetian blinds. 50 gal. hot water tank, all copper pipes. Price includes two lots on paved street. Price $13,750.
2911 DESIARD ST—Two story home. 8 rooms, 2 baths, completely furnished, including Bendix washer and power lawn mower. Lot 71x300. Price $15,000.
1404 COLLEGE AVE—Two bedroom home with garage. Floor furnace, bath wall heater and 30 gal. hot water heater. Price $9450.
111 CECILE DRIVE (Edgewater Gardens) New two bedroom home with garage and store room. Two extra lots available. Price $9885.
3401 HARRISON ST. (Near College) Two bedroom home newly repapered. Venetian blinds, attic fan, fireplace, garage with large corner lot. Price $10,000.
1600 BLOCK SOUTH 4TH. New two bedroom home with pine paneled sun porch. Price $9975.
800 ALABAMA.—The ideal home for a small family. New bath and fixtures. 100x150 corner lot. Price only $5000.
3408 POLK ST—7 large rooms arranged as duplex. Two lots. Price $9500.
505 SOUTH 3rd—Two story four apartment building. Price $8500.
303 TEXAS ST—Duplex 5 rooms and bath each side. On paved street within walking distance of business district. Price $9000.
1500 BLOCK FILHIOL (College Area) Two bedroom home with floor furnace, almost completed. $6300 FHA loan. Price $7000.
MORELAND ST, WEST MONROE, (Westwood Heights) Two bedroom home with floor furnace, side screened porch and torage room. Price $7900.
TROY & NICHOLS
Hotel Frances Corner
Office Phone 6535
Nights and Sundays
Call Gochenour, 2492

NORTH SIDE
NORTH 7TH ST., lovely 2 bedroom home with sun parlor or sleeping porch; large living room with fire place, logs and mirror; separate dining room; attractive kitchen and breakfast nook, attached garage. Completely furnished. G. E. washer, attic ventilation, floor furnace, venetian blinds, hardwood floors, ample closets and cabinets. Well landscaped lot 80.23 x 150. Immediate possession.
PARGOUD ADDN., beautiful 3-bedroom home, large living room with fire place, dining room, breakfast nook and kitchen. Lovely pine paneled den, 2 bath rooms with all Crane fixtures, disappearing stairway, attic ventilation, floor furnaces, side screened porch with ceiling fan, hardwood floors, 11 closets, one cedar lined. Double garage. Well landscaped lot 112x150. This well constructed home couldn't be built for asking price $26,000.
LOVELY 3-bedroom home, living room with fireplace, dining room, kitchen sink and cabinets. Westinghouse washing machine. Venetian blinds, ample closets, tile bath. Hardwood floors, excellent condition, garage. Plenty of shade trees. Nice pecan trees. Quick possession.
PARK AVE. Beautiful 2-bedroom brick home, $15,000, includes carpets, floor furnaces. Venetian blinds, brick garage. Lot 75x134.05.
AUBURN AVE. Pre-war built 3-bedroom home, good condition. Attic ventilation.
NEAR JR. COLLEGE
4001 GERALD ST. Pre-war built, 5-room home. Corner lot $8,800.
513 BAKER ST. Practically new 5-room home with 1 lot $8,500, 2 lots $9,450.
COLE AVE. New 2-bedroom home, asphalt tile flooring, central heating. $7,500.
203 RENWICK ST. 7 rooms and bath. Triangle lot. Frontage 162 ft. $4,600.
SOUTH SIDE
PARAGOUD DR., large 2-bedroom home, living room, dining room, separate breakfast room and kitchen. 2 screened porches. Venetian blinds, attic ventilation. Double garage. Corner lot. $8,750
MRS. L. G. GILLILAND
502 Rochelle Ave. Phone 1114 or 151

1818 CRESENT BEND ADDITION—Attractive 5-Room home. Must be seen to be appreciated. Shown by appointment only $8,000.
204 ANDERSON, W. M.—2 Bedroom home. Hardwood floors, attic ventilation, asbestos siding.
202 WILSON ST. Large 4 Room stucco home. Built recently. Must be seen to be appreciated. Immediate possession. Perfect buy for $4,750.
W. D. KRAMER, REALTOR
PHONE 6571—7383 506 Bres Ave.

NOW IS THE TIME
CORNER LOCATION, 501 Arkansas. Rapidly developing commercial district plus comfortable home. $10,500.
JACKSON ST., Corner location, good business corner, large comfortable residence, some furniture. $9,000.
ST. JOHN ST., 2 story duplex. 3 bathrooms, 14 rooms. Completely furnished. $20,000.
CATTLE RANCH, 40 acres. Good 6-room farm. Abundant water. Known as Bunn Place near Okaloosa school. $2,250.
FAULK & FOSTER
212 Ouachita Bank Bldg. Phone 4303

DUPLEX
Already financed, one apartment completely furnished. Recently painted & partially decorated. $8,100.
DOWN PAYMENT $1,500
BALANCE $57.50 PER MONTH
LOCATED
1008 SOUTH 4TH
E. W. CRUSE
North Third & Breard St.
Phone 5400

REAL ESTATE FOR SALE

86—Houses For Sale

Wondering Where To Move??
This will solve your problem!
You can get immediate possession of this brand new two bedroom home.
All wood construction on inside walls, canvassed and papered, copper water pipes, floor furnace, select oak floors and asbestos siding. Flawless workmanship throughout.
Due to recent price increases it would be impossible to duplicate this home at the price we are asking. Owner is member of armed forces and willing to sacrifice for only $6450. $450 down payment plus closing costs, monthly loan payment $33.35.
407 BENTON AVENUE
TROY & NICHOLS
Office Phone 6535
Nights and Sundays
Call Gochenour 2492

TRULY
A Lovely Home
SEE this well built 4 year old, 2 bedroom home on a beautiful 75x150 ft. lot near Neville High School.
Living room 15x21 ft. with fireplace logs and mirror. Separate dining room. Combination kitchen and breakfast nook. Master bedroom with 2 closets. Hardwood floors. Floor furnace. Venetian blinds. Attic ventilation. Termite contract. Beautiful side screen porch 9x25 ft. Copper pipe. New hot water tank. 3 closets. Asbestos siding. Garage and store room. Built to FHA specifications.
MRS. L. G. GILLILAND
502 Rochelle Ave. Phone 1114 or 151

FOR SALE or rent. Most attractive, new 5-room house lot 100x150 near Bernstein Park, $6,100.00 FHA financed or $65.00 per month rent. Call 649.

FOR SALE: 1 - 2-bedroom home. Kitchen, living room and two porches.
1 - 1-bedroom home, living room, kitchen, write Box 325, Sterlington La. 1-2 mi. from river bridge. 8-20-P.

NEW 2 BEDROOM HOME
406 GEORGIA. Venetian blinds. Floor furnaces. $1250 Down. $33 monthly payments. Phone 10620-M. 8-14-P

FOR SALE
FHA Built new home, strictly quality. Auburn Ave. Built by W. C. Clark, well planned and tastely decorated. Owner wants equity, take up payments. Total price of home $12,000. Would cost $15,000 with lot if you could get materials to build today. Phone 883.

205 GRAYLING LANE
Large 3 bedroom home in good condition. Window fan, metal blinds, awnings, fruit trees, garage, nicely landscaped. Lot 50 x168. Lovely neighborhood. Pay equity & take up payments. No closing costs. $9,000.
MRS. EARNESTINE KRIGER
PHONE 10657

ALREADY FINANCED
3-BEDROOM HOME—Newly decorated F. H. A. financed. $1,350 down, and take up low monthly payments. 1409 S. 3rd.
FARMS
SEVERAL Good farms. All locations. Call for details.
DUPLEX
809 WOOD, W. M. Completely furnished. Revenue $120 mo. Good Income property.
Duplex, already V. A. applied. Completely furnished. South side, W. M. $12,500
DUPLEX, South Grand, $10,500.
40 ACRES, open cattle range. $3,800. ½ financed.
MODEL HOUSE
5-ROOM CONCRETE block house. Concrete floors, garage, landscaped lot. Permanent construction. $7,500.
MRS ALICE DAVID
Phone 7474 3515 S. Grand

TURPIN LUMBER & SUPPLY CO.
New Home Construction
Louisville & DeSiard Phone 175-..6

715 STANDIFER AVE., 5 rooms and bath. G. I. $51.50 monthly. Pay equity.
SUBURBAN HOME 1-Acre. Norris Lane. 5-rooms, bath & shower. Venetian blinds, rock-wool insulation, floor furnace, 4 walk-in closets, picture windows, double sink. Landscaped. Shade trees. ½ mile off highway 80. $6,000.
NEW 5-ROOM on Bennie Breece, 3 blocks west of Jewel, W. M. 150x150, $3,850.
5 ROOMS and bath. Out houses. Hollow-tile construction, concrete foundation, cement floors. Beautiful grounds. 226 ft. on Circle Dr. 300 ft. on Bay St.
2 Acres, 2 rooms, electricity, gas, Electric pump, telephone. Bon Aire Drive, Edgewater Gardens, $2,000.
709 GLENMAR. Excellent location. 2-Bedrooms, glassed-in sleeping porch. 2 floor furnaces, attic fan, venetian blinds, gas logs and mirror, hardwood floors, tile bath with shower. Port cochere, $10,500. G.I. $51.50, monthly. Pay equity.
811 Auburn, 3 bedrooms, F.H.A.
505 Carlton Ave. New 5 rooms, $2,600.
CHOICE LOT 80x200. Block of Park Ave. $2,400.
BUSINESS PROPERTY 48x180 ft. 411 Natchitoches St., W. M. Next to new City Hall, 6 rooms and bath.
32 ACRES FRONTING on Bayou adjoining J. C. Liner property, $5,000.
10 ACRES on New Hope Baptist Church Road.
10 acres, 3 rooms, electricity, butane, fenced, on Cheniere Creek. $2,750.
2 choice lots, Memorial Park Cemetery. Masonic Section.
LOTS, Park Ave., Pargoud Blvd., Marie Place, Sterlington Rd.
B. S. BRASWELL, Realtor
Phone 2714-2372-J

SUBURBAN HOME
CITY CONVENIENCES
3708 Cypress, W. M. Unique 7-room house, bath, venetian blinds, drapes, attic fan, gas logs.
Lot 100 x 300
Also 8 acres of land.
A real bargain at $12,500.
To appreciate is to see.
E. W. CRUSE
North 3rd & Breard St.
Phone 5400

H-O-U-S-E-S
VALUES You Can't Beat
1702 N. 2ND., 7-room home 3-bedrooms with walk-in closets. 2 baths. Very large screened porch. Large pantry in kitchen. New roof. Beautifully landscaped. Large trees. Flowering shrubs. Double garage. Large storage room. Brick patio in rear. Bar-be-cue pit piped for gas, also wood and charcoal compartment. All in excellent condition. Lot 60 x 170. $17,500.
VAJON-STERLINGTON RD. 5 mi. out. New 7-room home, 3 bedrooms, 2 baths. More than acre land, 2 houses in rear. Also, established business. Must see to appreciate.
2611 GORDON AVE. Large 6-room home. Slate roof, screened porch, metal awnings. Lot 50x150. $10,500.
109 MOORE ST. Combination business and home. Living room, dining room, kitchen (ample cabinets). 3 bedrooms (spacious closets). 2 baths. Large galvanized building with concrete floor. 100x125. Suitable for many enterprises. Lot 200x250. Priced to sell for $11,950.
901 COLE AVE. New 5 room home. Lot 70x160. $2,150. Bal. F.H.A. mo. payments $40.49.
LOTS
CORNER 150x163 Stuart, Beloit in Paragoud Addn.
E. R. & L. K. BREARD
Phone 2548-649

REAL ESTATE FOR SALE

86—Houses For Sale

SOUTH GRAND STREET
This home has six large rooms (3 bed rooms), bath and large porch. Constructed of cypress lumber, newly redecorated and new roof. Corner lot 60 x 161 ft. Larger lot available if desired. Nice neighborhood. $1,500 cash and balance on terms to suit purchaser.
LESTER & LESTER
1412 S. Grand St. Phone 3888

2-BEDROOM modern home. 20 acres of land. Just 4 miles from city limits. Phone 7274-J. 9-11-A

FOR REAL ESTATE VALUES SEE THESE LISTINGS
HOMES
BAUCOMVILLE, 4-room house, porch, lot 100x125 on Linwell Rd. near Parker Grocery Store, Lights, water & natural gas. $1,200.
BLAZIER LANE, W. M., New 2-room house with lights, gas, water available. Lot 60 x 284. Price $1200.
213 N. 6TH ST., W. M., Large 5-room house, attic fan, bath, screened front & rear porches, garage. Corner lot 50 x 150. $7,250.
5-ROOM HOUSE, good condition. Also lawnmower & bicycle shop well equipped with tools, etc. 24x40 ft. Lot 100x147. Well etc. 24 x 40 ft. Lot 100 x 147. Well established business. Walkout proposition. $17,500.
223 HEIGHT ST., W. M., 4-room brick stucco house, bath, garage & store room. Lot 167 x 100. $6,000.
1608 STANDIEFR AVE. 4-room house. Front porch. 2½ Acres land. $3,250.
816 MONTGOMERY, W. M. 2 Houses. Ea. 4 rooms and bath. 1 garage. Lot 96 286. $7,900.
STERLING ROAD. 4-Room house, bath, car port. Lot 165x260. 1½ miles from city limits. $4,200.
410 AUBURN—3-bedroom home, attic fan, Venetian blinds. 1 ceiling fan. $12,000.
513 Mississippi St., 6 room house, bath, porch, poultry yard and house. Lot 150 x 150. $4,500.
5-ROOM HOUSE, tile bath, 2 screened porches, Venetian blinds, floor furnaces, attic fan, Bendix washer, garage. Lot 70x153. Can be seen by appointment only $11,350.
306 South Riverfront, W. M., 5 room house, bath, front porch, garage. Lot 50 x 150 $5,250.
703 LAZARRE AVE., W. M. 4-room house Lot 50 x 75 $1,600.
507-509 JONESBORO ROAD, W. M. 5-room house with porch. Also brick building 24 x 60 and cafe fixtures. Lot 100 x 140 $6,500.
NEW NATCHITOCHES ROAD, 5-room house, bath, completely furnished, venetian blinds, attic fan, fireplace, barbecue pit, fish pond one acre in size, well stocked. Large chicken yard. Chicken house, brooders, and coops. 18 acres of land completely fenced. 8 miles from W. M. $10,500.
RIVERTON, LA 7-room house, breakfast nook, bath, deep well, electric pump, hardwood floors throughout. 20 bearing pecan trees, double garage. 1½ acres. $6,850.
VIXON, LA., 5 room house, bath, 2 porches, double garage lights, butane gas. Well water with electric pump. 4 acres of land. On Brownville Mill and Columbia Road. Caldwell Parish. $2,250
201 ISABEL ST., 3 bedroom home, bath, kitchen, living room, dining room. Screened back and front porch, venetian blinds, garage, shade trees, and barbecue pit Lot 150 x 150. $9,600.
110 LINDBERG ST., W. M. 3 bedroom house, bath. 3 lots. $5,750.
NORTH SIDE, beautiful 8 room house. 4 bedrooms, ample closet space, dining room, living room, modern kitchen. 2 glassed in porches. enetian blinds, attic fan, tile bath, double garage, corner lot. In excellent condition. Near Georgia Tucker School. $20,000.
703 VICK ST., W. M. 5-room house near paper mill. $1,850.
605 CATALPA ST. 5 room house. Bath. Glassed-in porch, screened porch. Lot 45x75. $8000.
607 CATALPA ST. 5 room house. Bath. 2 porches. Lot 45x75. $8000. ¼ ¼
111 Georgia St. 4 room house. Attic fan Screened porch. All furniture. Lot 57½x150. $8200.
SHREVEPORT Hwy. 7 room house. Bath. Screened porch. Venetian blinds. Attic fan. Double garage, Bar-B-Q pit. Poultry house & yard. Beautifully landscaped. Lot 100x300. $10,750.
COMMERCIAL
2311 S. GRAND, metal garage, stucco front. 4,000 sq. ft. $5,500. Stock and equipment $5,000. Garage, stock and equipment $9,250.
LOTS
LOT 50 x 175, located 303 Anderson St., W.M. Ready to build on. $800.
1 LOT, 266x183, on Restful Home road. ¼ mile off White's Ferry road. $800.
2 LOTS—1, 54x150, 1, 50x150, located in 3500 block of Dick Taylor. Both for $800.
Lot 75 x 150 602 Splane Dr $600.
FOR COLORED
114 S. 10th ST. 3-Room house, front & rear porches, part bath. $1,500.
926 S. McGUIRE. Booker T Addn., 4-room house, screened porch, water, lights, gas. Good condition. Corner lot 75 x 100. For quick sale, $1,600.
E. W. CRUSE, Ph. 5400
BERNARD SMITH
A. J. LESTER, Ph. 5400-4308
J. G. Taliaferro, 5400-10359 R
North Third and Breard Sts.

2401 TRENTON, W. M. Lovely brick home, picture window. Pecan trees. Lot 140x200.
305 CIRCLE DR. 4-Room house, 2 porches, garage. $5,250.
2500 CYPRESS, W. M. 3-Rooms & bath. Corner lot 100 x 130. $4,000.
3-ROOM HOUSE. Lights, water gas. Lot 75x200. 4 blocks from city limits W. M. in nice neighborhood. $1,500.
212 BENSON, W. Monroe. 4 room modern home, 2 porches, fan garage. $4,000.
806 CLAYTON ST., W. M. Nice 2 bedroom home with large living room, dining room and breakfast room. Hardwood floors and venetian blinds. $6,000.
109 SOUTH 4th. W. Monroe. Duplex furnished. 3 rooms and bath each side. Window fan. Small down payment.
10 ACRES, off White Ferry Road.
WE HAVE SEVERAL DESIRABLE LOTS.
BOURLAND & BOURLAND
1211 Cypress St. W. M. Phone 2537-7392-M

ARK. RD., 1½ a. New 4-room house and porch, lights, water. $3,350.
109 CHESTNUT. 3-Rooms & bath. Large lot. $3,500.
STANDIFER AVE. 4-Room house, lights, water, gas. $1,500.
3 ACRES. Arkansas Road. Brick Store. 30x50. $3,000 worth of fixtures. 4 rooms and bath in back. Water, lights, and gas. Attic fan. New garage, deep well, pump. Copper pipe. All for $12,000.
3 LOTS. McGuire Addition. 8th St. $1,900.
McGUIRE ADDITION. New 6 room house. Hardwood floors. Blinds. $12,000.
1613 TRENTON, W. M. Lot 75x171. New 5 room house. Hardwood floors. Blinds. Large closets. Also garage apartment (3 rooms and bath. Hall). Rents for $50 per month. All for $12,000.
4-ROOM house. Lights, water, gas. $1,500.
C. E. BUCKLEY
PHONE 1074

120 ACRES ON JONESBORO RD. 3 houses. No leases or royalities have been sold. 85 acres cleared. Has lights and butane gas. $7,200.
80 ACRES. NICE 6-Room house. 6 miles out on Harmon-Johnson Road. Will trade equity for small house in town.
3 ROOM HOUSE on 1 acre of land. South-side. $1,700.
MRS. ALICE DAVID
Phone 7474 3515 S. Grand

DUPLEX
8-ROOMS
809 WOOD, W. MONROE
1 Side rented for $60 per month. Good investment. $5,800.
MRS. ALICE DAVID
Phone 7474 3515 S. Grand

THE PRICE IS RIGHT
THE TIME IS NOW
To buy this large 5-Room home at 4415 South Grand. Venetian blinds, corner lot, beautifully landscaped, screened back porch. $6,500.
MRS. ALICE DAVID
Phone 7474 3515 S. Grand

MODERN 4-room bungalow, F. H. A. financed. Lot 50x150. Hardwood floors, Venetian blinds, attic fan, Bendix washer. Wonderful condition. Riverbend section. Phone 976-W. 8-13-A

JACK ARMSTRONG
GENERAL CONTRACTOR
306 S. 2nd Ph. 6402

REAL ESTATE FOR SALE

86—Houses For Sale

GI or FHA LOAN
2-Bedroom house with attached garage, floor furnace, attic fan, natural finish, colored fixtures, green cedar shake siding. White Ferry Rd, McGuire Addn. W. M. Lot 82½x150. About $680 will handle a 5% equity plus closing cost. Phone 3250-M. 8-16-A

PARKER ST. 5-Room house, bath, hall, 2 porches, chicken house & yard. 4 lots 50x145 all for $7500.

OTIS ST., W. M. Lots 110 and 108—100x200 for $1475. down $375.

S. WILLIS WILLIAMS
Phone 2184 1419 S. Grand

R. A. (BOB) COLEMAN
F. H. A. AND G. I. CONSTRUCTION
BUILDING CONTRACTOR
3000 DESIARD ST. PHONE 8160

702 AVOYELLES ST.
1 Block off Loop Rd. New 2 bedroom modern house, asbestos siding, car port, floor furnace, attic fan, Venta Hood in kitchen. Pecan trees. Best construction & material. Lot 62½ x 143.
A. C. McMEANS
Phone 3931-J

619 WILSON
4-Room house, 3-Room house
Phone 6727 8-15-P.

GOOD PROPERTY
That will make you a living and provide you with a home. 3 bedroom home, grocery store market combination, equipment and stock. Close to schools, churches. On bus line. Corner lot. Gross about $4,000 monthly. Already financed. Please write or see
MRS. IVY RAYNER
4205 Lee Ave. Phone 5050

MUST SACRIFICE. For sale by owner—First time on market. 210 acres fenced. Barns, 100 acres cultivated, good 5 room house, lights and gas. ¼ mile from Cheniere Lake. 5 miles from W. M. $40 per acre, $3,000 will handle. Rest financed to suit purchaser. Phone 6656 or 883.

410 S. 2nd, 3-Bedroom Home, 2 baths, Large front screened porch, garage attached. Metal awnings, kitchen range, refrigerator. attic fan, and 4 heaters.
304 POWELL Store & living quarters for sale. Vacant. $7,500.
Phone 1094 or 4054
MRS. R. E. DAVIS

ATTRACTIVE HOME, 300 Morris, W. M. (Near Millsaps School), screened front porch, glassed-in back porch 9x30'. Garage, hardwood floors, attic fan, inlaid linoleum, Bendix. Lot 74x145. Ph. 1685-W. 8-26-A.

J. G. HAYNES, SR.
F.H.A. and G.I. CONSTRUCTION
BUILDING CONTRACTOR
200 JONESBORO RD., W.M PHONE 3430-R

USERY & USERY
GENERAL CONTRACTORS
F. H. A. — G. I. LOANS
Free Estimates and Plan Service
PHONE 10532-R

LOANS
ON REAL ESTATE
$50 to $1000
Improved or Unimproved
City or County Property
LOANS TO MAKE REPAIRS
LOANS TO ENLARGE HOME
LOANS TO INSTALL BATH
Mason-Pearson, Inc.
Dealers and Brokers in Mtg. Notes
306 S. Grand Phone 9602-03

87—Lots For Sale

CORNER OF AVOYELLES & Blanch 1 block off Loop Rd. facing North 100x143.

2 LOTS 70 x 160 Cole Ave. $950 each.

A. C. McMEANS
Phone 3931-J

FOR SALE—Lot 100'x150', small trees in front. Height St., Splane Addn. Call 8164-R. 8-13-P

LAKE FRONT
300 foot lake front lot. Lake St. John. Bob Grammer, 3910 Alsace St., Houston, Texas. 8-17-P

IDEALLY LOCATED LOTS
RIVERSIDE Drive—100 x 320.
MARIE Place—100 x 150.
PARK Avenue—100 x 150.
RICHMOND Street—50 x 150.
WINNSBORO Road at 4th St.—63 x 188.
SOUTH 2nd. St.—50 x 143.
SOUTH 4th St.—50 x 150.
SOUTH 5th St.—50 x 144
H. L. Rosenhein, Realtor
807 Ouachita Bank Bldg. Phone 1367

88—Real Estate Brokers

IT'S GOOD BUSINESS to do business with your local realtor.
MONROE—WEST MONROE REAL ESTATE BOARD

A. C. McMEANS
REAL ESTATE BROKER & BUILDER
Phone 3931-J

R. D KELLOGG
Licensed & Bonded Real Estate Broker
Commercial & Residential Properties
Listings Appreciated
808 Ouachita Bank Bldg.
Phone 1910

LISTINGS APPRECIATED
MRS. R. E. DAVIS
PHONE 1094 OR 4054

HOMES—LOTS—BUSINESS PROPERTY
THE E. A. PORTERS
PHONE 7950-M.

FOR QUICK SALE
LIST YOUR PROPERTY WITH
W. D. KRAMER-REALTOR
Ph. 6571 506 Bres Ave.

GENE BRUSCATO
REALTY COMPANY
709 N. 8th St. P O. Box 786 Ph. 6162
LICENSED AND BONDED
REAL ESTATE BROKERS
LISTINGS APPRECIATED
FOR RESULTS SEE US.

LISTINGS APPRECIATED
MRS. L G. GILLILAND
502 ROCHELLE AVE. PHONE 1114 or 151

W. A GUY REALTY CO.
Houses—Farms—Lots
Phone 4148

I & S. REALTY
LISTINGS APPRECIATED
Phone 883 P. O Box 800, Monroe, La.

LISTINGS APPRECIATED
LUTHER REED & CO.
202 Heninger Bldg. Phone 8666

WALLACE D EZELL
Farm Lands, Farm Loans
Phone 4324-W 504 Auburn Ave. Monroe

MRS. EARNESTINE KRIGER
LISTINGS APPRECIATED
Phone 10657

Listings Appreciated
MRS. IVY RAYNER
Phone 5050

91—Wanted—Real Estate

LARGE 4-room house, large lot, in vicinity of Baucomville. $2150. Ph. 6182. [illegible]

MERCHANDISE

59—Fuel, Feed, Fertilizer

PURINA CHOWS
FEEDERS SUPPLY CO.
3700 JACKSON, MONROE PH. 5702
513 TRENTON, W. M. PH. 3360

59-A—Water Wells

FEAZEL WELL CO.
For Rural Homes, Dairies, Plants, Etc.
Water Well Construction
Hwy. 80, W. Monroe Ph. 9864-M

60—Good Things To Eat

Pasteurized or Homogenized Grade A
GOLD SEAL MILK
For Home Delivery Call
2600, The Gold Seal Number

62—Household Goods

For 60 Years
National Sewing Machines
Have Meant Perfect Sewing Satisfaction
Precision Made Parts
Strong Straight Stitches
Full Set Attachments
Fully Guaranteed
Economically Priced
Home Furniture Company
DeSiard at N. 5th Monroe, La.

FAMOUS FAULTLESS washers. "Get them while we got them."
DELTA FURNITURE CO.

LOTS FOR SALE
PHONE 1628-R

EASY spin dry washing machine, like new. Will sell cheap. Phone 6858-M. 8-16-A

KITCHEN cabinets. $12.50, Day beds & pad. $14.50. Chest $14.50, dresser 7.90, record player $7.90.
HANKINS FURNITURE
116 Sixth St. Phone 9664 8-15-P.

6 CU. FT. electric refrigerator. Excellent condition. $75. Ph. 2754, 806 Winnsboro Rd. 8-16-A

10 FT. SPECIAL DELUXE
Hotpoint Refrigerator
Floor Model
$310
Regular Price—$340
MILL'S FURNITURE CO.
132 Cotton, W. Monroe Phone 420

FOR SALE—2-door General Electric refrigerator, perfect mechanical condition. Drexel mahogany dresser with mirror and chest on chest, occasional chairs, Chinese Chippendale wing chair, console table. Call Mrs. Alan P. Sugar at 249. 8-13-P

FOR SALE: Apt. electric & ice refrigerators. $5.00 up. Call 9313. 8-14-P.

CONCRETE house markers. They reflect in the dark.. Made to order. $3.50. Phone 316. Brennan Utilities.

KIRBY vacuum cleaner complete with attachments and floor polisher. Nearly new. Original guarantee. $95. Kirby sales and Service, Phone 6813.

Portable Electric Sewing Machine—$109.95
WALSWORTH FURN. CO.
116 Cotton, W. M. Phone 4567

1 LAWSON SOFA excellent condition, 1 6 ft. Kelvinator electric refrig., 7-piece breakfast suite good condition. Ph. 738-W. 8-16-A

New Home Sewing Machines. Terms.
CULP'S MUSIC SHOP
124 S. Grand Ph. 4719

Dinette set $12.50. Gas Stove $7.75 Baby Bed $10.00. Hamilton Furn. 3508 Jackson.

Special!!
No down payment, easy terms.
KELLY RADIO APPLIANCE
518 DeSiard Phone 890

NEW & USED FURNITURE
EVERYTHING FOR THE HOME
COOPER SALES CO. PH-8540

MODERN APPLIANCE
YOUR HOTPOINT DEALER
307 Louisville Phone 7300

Met-I-vent Aluminum Awnings
MONROE TENT & AWNING
S. Grand & Wood Phone 8860

MATTRESSES renovated. Converted into innerspring. New mattresses at a saving.
TWIN CITY MATTRESS CO.
800 Coleman, W. M. Phone 4065

MATTRESSES
OUACHITA MATTRESS CO.
CALL 2744. WRITE 2307 DESIARD

G. E.
Wringer type washers
$99.95 to $169.95
Few left in stock.
BABER'S
1020 North Fourth Phone 7306

Crosley Radios — Shelvadors
Deep Freezers — Sinks — Cabinets
T. K. JEWEL BOX
327 Harrison Phone 5106

NEW G. E. AUTOMATIC
DISH washer and sink combination Will sacrifice. Cheap. Phone 5626. 8-22-P

ALUMINUM SCREENS
SMITH'S VENETIAN BLIND CO.
103 Sterlington Rd Phone 6515

BENDIX
AUTOMATIC WASHERS
$125
NEW MACHINE GUARANTEE
TRENTON APPLIANCE CO.
306 Trenton, W. M. Phone 8066

See The Deep-Freeze Refrigerators. At A Big Savings To You. 11.2 Foot Box—$279.95. Terms.
CULP'S MUSIC SHOP
124 S Grand Ph 4719

63—Jewelry, Watches, Etc.

FOR BETTER WATCH REPAIRING
TICK TOCK JEWELRY SHOP
CAPITOL THEATRE BLDG.

MERCHANDISE

63—Jewelry, Watches Etc.

IF YOU NEED
JEWELRY REPAIR
DESIARD JEWELRY
CAN DO IT!
We Have One Of The Most Complete Jewelry Repair Shops In North Louisiana
WE REPAIR ANY KIND OR STYLE JEWELRY
WATCHES
All Styles and Makes
CLOCKS
Clock Glasses for any Type Clock
JEWELRY
Rings, Pins, Brooches, Earrings, Etc.
COSTUME JEWELRY
Missing Stones Supplied
METAL SPECTACLE FRAMES, RINGS
Repaired and Cleaned
DIAMONDS
Checked and Tightened While You Wait
We Guarantee Your Satisfaction
DeSiard Jewelry
"Where Quality Is Traditional"
409 DeSiard St. Phone 3149

64—Machinery and Tools

PULLEYS - - - BELTING
SHAFTING
PILLOW BLOCKS
TRANSMISSION EQUIPMENT
FOR SAWMILLS & GINS
M. KAPLAN & SON
PIPE—STEEL—MILL SUPPLIES
9th & Adams Sts. Phone 942-7440

66—Radios, Pianos, Etc.

COMPARE THE
KNABE PIANO
WITH THE OTHER TWO LEADING MAKES YOU WILL FIND:
*Big improvement in case design
*Superior tone
*Big savings in prices
SOLD EXCLUSIVELY BY
ROARK BROS.
703 Jackson Phone 3544

MARINE PIANO HOUSE
QUALITY HIGH—PRICES LOW
3216 Dick Taylor Phone 1882-J

THE KNABE PIANO IS
By Every Standard The Finest Buy On The American Market.
SEE THE EXCITING NEW STYLE TODAY AT
ROARK BROS.
703 Jackson Phone 3544

USED
Kerosene Range
1 YEAR OLD
$50
MODERN APPLIANCE CO.
307 Louisville Phone 7300

WINSLOW PIANO SALES
& MUSIC CENTER
612 N. 3rd St. Phone 5125

Your R. C. A. Victor & Magnavox Dealer
HEWITT-DEW MUSIC CO.
346 De Siard Phone 3162

PRACTICE PIANOS
Smith & Barnes $10 Down
Kurtzmann ....$35 Down
Haynes Bros. ...$25 Down
*UPRIGHT (in Excellent Condition)
Cash $78.50
*PRACTICALLY NEW WURLITZER SPINET
Cash $495
MANY OTHERS TO CHOOSE FROM WE FINANCE OUR OWN NOTES
WINSLOW PIANO SALES
& Music Center
612 N. 3rd St. Phone 5125

MERCHANDISE

66—Radios, Pianos, Etc.

PIANO TUNING
Rebuilding, Regulating & Repairing
R. M. Gatlin
Phone 2311 P. O. Box 63 Monroe, La.

SMALL UPRIGHT PIANO
3-4 SIZE $195
See Mr. Hewitt 216 Grammont

J. PAUL HEWITT SAYS:
"Does your piano show your age?"
WHY NOT TRADE IN ON A MODERN NEW SPINET FROM HEWITT'S
64 Note and Full size Keyboards
FROM
$299
HEWITT'S
"Home of Steinway Piano"
216 Grammont Phone 10312

67—Seeds, Plants, Flowers

LOTS GRADED
DIRT and gravel leveled. Free estimates. Frank Milettello, phone 6264.

PETAIN ST., 2 lots 50x150 each.
MILTON ST., Fairview Addition. Lot 100x145. Paved street and sewerage.
Emerson St., Maria Place Addn. Lot 100x150.
BEAUTIFUL LOT—Paragoud Blvd. 112½x150.
GLENMAR—60x150 ft., 700 block.
LOT—Corner Petain & Carlton St.
4 LOTS on Foch & Carlton St.
MRS. L. G. GILLILAND
502 Rochelle Ave. Phone 1114 or 151

LOTS LEVELED - Dirt, gravel spread. D. L. Bryan. Phone 4245-W. 109 Slack, W. M.

FLOWER DIRT
ALSO FILL-IN DIRT
$5 Load Phone 1872 If no answer 3118

PLENTY TOP SOIL, leaf mold, straw-moving service—anytime. Ph. 8433-W.

LOTS GRADED - FREE ESTIMATES
FLOWER, FILL-IN DIRT, FERTILIZER
L. H. HEMPHILL
PHONES 9890-W—8765-XJ RT. 1, BOX 47

69—Clothing, Wearg., Apparel

MEN'S TOP QUALITY SEERSUCKER PANTS. $3.77 pr.
COOK & PREDDY
110 Catalpa Phone 2500

WANTED TO BUY
USED FURNITURE
Snyder Hdw. & Furn. Co.
325 Trenton & 226 Cotton Sts., W. M. Phone 1778

JUST RECEIVED
New complete line fall felt
CHAMP HATS
Made of pure Kasmir processed choice fur, by Champ Craftsmen for smooth touch and shape retention. No finer hat at the price made.
Wear a
CHAMP
Dress right at the right price.
ESQUIRE, INC.
Outfitters for men and young men.
221 Trenton St.
West Monroe

70—Wanted To Buy

WANTED: GOOD used apartment size gas range. State price in first letter. Write Box 917 co News-Star. 8-13-A.

WE DON'T CARE what it is. Call Brennan Utilities on any article of value.

We buy used furniture or anything of value
GLOBE FURNITURE CO.
1411 DeSiard Phone 3541

IF you want to sell your old furniture, Call 3412-M Pace will buy it. 8-25-P.

REAL ESTATE FOR RENT

71—Apartments Furnished

2 ROOM FURN. apt. Working couple only. 615 N. 4th, W. M. Ph. 9979-M. 8-16-A.

NICELY FURNISHED 4 room apt. 3402 Polk. Ph. 3820-M. 8-13-P.

DUPLEX, STRICTLY private. 2-rooms & bath, servel electrolux. 1211 Cypress, W. M.

NICELY FURNISHED 2-room apartment in private home. Phone 7483-W. 8-16-A.

BEAUTIFULLY furnished 5-room apartment 2 bedrooms, attic fan, floor furnaces, double garage. Utilities paid. Also 3 - room furnished apartment Utilities paid. Adults only. Call after 8 a.m. Phone 649, 8407-J or 7945-R.

2-ROOM apartment. Gas, lights, water furnished. Apply 210 N. 6th. 8-13-A

2-ROOM furnished apt. for rent at 619 Calypso. Phone 3356-R. 8-15-P.

2-ROOM furnished apartment, no bath, children accepted. Pho. 3465-W. 8-15-P.

2-ROOM furnished apartment $8. Wk. 4315 S. Grand; Ph. 8718-J. 8-15-P.

2-BEDROOM furnished apartment. Upstairs. Private bath. Adults. Phone 8609-W. 8-15-A

3-ROOM furn. apt. 611 Wood W. M. Ph. 3355-R. 8-14-P.

HOUSE TRAILERS furnished or will sell. Children welcome. 1707 College. Ph. 5564-R. 8-17-P

71A—Apts., Unfurnished

4 ROOM unfurnished garage apartment. $50.00 per month. 409 Newman. Pho. 4911-W. 8-11-P.

UNFURNISHED Apt. 4 rooms and bath 1617 No. 3rd Phone 5067 8-18-P

UNFURNISHED apartment. $60 Phone 624 8-9-P.

72—Business Places

202 LOUISVILLE
COMMERCIAL LEASE
Lower floor. New brick building. 44x60. 2 rest rooms. Loading space in rear.
Phone 2548-649

Commercial and Industrial Locations in West Monroe
CALVERT
Phone 1528

REAL ESTATE FOR RENT

72—Business Places

GROCERY BUSINESS, located Jr. College vicinity. Stock of merchandise only for sale. Store building and all equipment rents for $75 per mo. Well worth investigating.
GROCERY BUSINESS. Doing profitable business. All fixtures and stock of merchandise. 4 rooms for living quarters attached. Rent $40 per mo. Can be bought for less than $1,300.
W. D. KRAMER, REALTOR
PHONE 6571 506 BRES AVE.

FOR RENT: Brick warehouse or office. Phone 4042. 8-15-P

"FOR RENT" A Spokane store bldg; on Lake St. John; See H. A. Turner. Lake St. John or Pasternack's Hardware, Ferriday, La. 8-23-P.

STORE BUILDING
818 JACKSON ST.
Suitable for Retail or Wholesale Business. W. N. Clark, Ph. 4331 or 803

RENT or lease, commercial building, new interior. 105 Wood St. Phone 1005. 8-31-P.

FOR COMMERCIAL Lease, 5 room house. 317 N. 2nd. Ph. 4255. 8-22-P

74—Houses, Furnished

5-ROOM furnished house & bath, out of town, nice quiet neighborhood. Phone 5529-M. 8-15-P.

FURNISHED private home, garage and breeze-way. Large trees, attic fan, on cool Bayou DeSiard. Yard cared for, no chores. $100 per month. August 19 - November 10. Phone 8912-J. 8-16-P.

4 1-2 ROOM furnished new home. 309 Georgia. 100 per mo. Can vacate in 2 weeks. Apply in person 8-16-P.

75—Houses, Unfurnished

UNFURNISHED house. 1 bedroom, living-room, kitchenette, large bath with shower, garage. Near college. 3507 Claiborne. $65 per month. Phone 6341 before 5:00 p.m., after call County 7800, Mr. Crow. 8-16-P.

77—Rooms With Board

LARGE furnished bedroom - near 2 buses 101 Pear. Pho. 3551. 8-19-A.

ROOM AND BOARD for girls. Excellent meals. Phone 3584. 8-16-A

78—Rooms Without Board

NICELY furnished bedroom. Close in. Reasonable, Call 4581-W. 8-20-A.

NICE bedroom. Convenient to bath and phone. 1810 S. Grand, Ph. 5852-W. 8-16-A.

LARGE BEDROOM in private home for gentlemen. 318 Breard. Phone 6744-M. 8-16-P

ONE FRONT bedroom, private entrance, semi-private bath. 815 Jackson. 8-21-A

LOVELY NORTHSIDE bedroom, adjoining bath, kitchen privileges. Settled working lady or couple. Phone 4642-J. 8-20-A

SMALL BEDROOM for one person. Close in. Phone 5653. 8-20-A

BEDROOM WITH kitchen privileges. For working girl. Phone 234-J. 707 Jackson St., Monroe. 8-16-A

NICE COMFORTABLE bedrooms. Close in. 102½ Walnut St. Phone 9166. 8-16-A

LARGE bedroom in private home for gentlemen. 318 Breard. Phone 6744-M. tf

BEDROOM with private entrance, adjoining bath. Gentlemen preferred. Ph. 2036-J. 8-15-P.

2 CLEAN comfortable rooms for respectable working men or couples, kitchen privileges, beds available for children. TRIANGLE HOTEL, Phone 9377

FRONT BEDROOM for lady in nice neighborhood. Walking distance from town. Kitchen privileges if wanted. Phone 7908 or 379. 8-15-A

NEWLY DECORATED front bedroom private entrance. Apply 505 Washington. 8-13-A

ROOMS $4 per wk. Gentlemen only. 401 Layton. Phone 5528. 8-16-P.

LARGE comfortable bedroom. Park Ave. Gentlemen only. Phone 1229-R. 8-12-A

FURNISHED bedrooms. One with 2 double beds. 105 Pine St. Phone 9238. 8-14-P

NICE large cool bedroom. Next to Highway cafe. 810 Cypress, W. M. Tf.

NEWLY decorated rooms. Nice large & clean. Innerspring mattresses. Close in. References exchanged. 607 St. John. Ph. 6079-M. 8-13-A

NICE, LARGE lovely bedrooms. By day or week. Next to cafe. 810 Cypress St., W. M.

80—Offices and Desk Room

FOR RENT
2 Front Offices
Facing DeSiard. Upstairs of Fred Levi Stationery. Rent Reasonable. Immediate possession.
CALL JOSEPH KUSIN-362

83—Wanted To Rent

2-PROFESSIONAL ladies desire 3-room furnished apartment, North side. References exchanged. Phone 3477-W. 8-13-A.

COUPLE wants 3 or more rooms furnished apartment, good neighborhood. Good references. Call Mrs. Vaughn, 3311-W. 8-16-P.

COUPLE, 1 child desires 2 bedroom unfurnished apartment or house. References. Phone Mr. Haas or 9195. 8-13-P.

WANTED to rent: District manager of large company wishes a 2 or 3 bedroom unfurnished house on North side or college section. Permanent location. Phone 9034. 8-23-P

MIDDLE aged lady desires nice comfortable 2 or 3 room apt. on North Side. References. Ph. 1682. 8-15-A

WAREHOUSE wanted as close to town as possible. A. S. Hakin. The York Shop. Phone 745. 8-15-P.

REAL ESTATE FOR SALE

84—Business Prop. for Sale

BUSINESS LOCATIONS
3112 POLK ST. Practically new building designed for grocery and home combined. Large corner lot, priced below replacement cost, $8,500.

2600 LOUISVILLE. Two story building, 8 rooms, 2 baths upstairs. Lower floor adaptable for business location. Also two rooms and bath in separate building on rear of lot. 95x178 lot. $15,000.

WEST MONROE. Established grocery store with living quarters in building. Walkout proposition includes building, stock and fixtures. Can be financed.
TROY & NICHOLS
Hotel Frances Corner
Office Phone 6535

SMALL RESTAURANT for sale. Good business established. Plenty parking space. Reason for selling, ill health. Phone 2503. 8-16-A

GROCERY STORE—Perfect location on busy highway.—Good residential section. See Lloyd B. Walker. 701 Winnsboro Rd. 8-15-P

REAL ESTATE FOR SALE

84—Business Prop. for Sale

GROCERY & MARKET. Walkout proposition. $1,750. Price includes scales, meat counter, and stock. Building and living quarters rents for $40 per mo. DeSiard St.
408 NATCHITOCHES ST. Large 5-room house. "L" shaped lot facing 46 ft. on Natchitoches St. and 65 ft. on Cypress Ave. 155 ft. deep.
MRS. L. G. GILLILAND
502 Rochelle Ave. Phone 1114 or 151

IDEAL INVESTMENT
Combination
STORE AND DWELLING
Store space 18 x 33, concrete floor Lot 75 x 150. 2-blocks from school. 3112 Polk St. Price $8500.
Call
MR. LOFTON, PHONE 8

Hotel Business
Good Investment
22 Furnished Rooms
LONG LEASE
$3,500
WILL ACCEPT ½ DOWN TO RESPONSIBLE PARTY. OWNER LEAVING TOWN, WRITE 171 c/o NEWS-STAR—WORLD.

85—Farms and Land For Sale

20 ACRES
2½ MILES FROM city limits. 980 ft. on Old Columbia Rd. Ajoining James A. Noe property. No better land in Ouachita Parish. $5,000.
B. S. BRASWELL, Realtor
Phone 2714-2372-J

FOR QUICK SALE
THIRTY-ONE ACRE Farm, Five room house, lights, butane gas. 3 miles South Chenerie Station Highway 13. $3,800 O. L. Green. 8-15-P

86—Houses For Sale

SOUTH MONROE—Ranch style three bedroom home with breezeway and garage, in select neighborhood. Central heating system, attic fan and venetian blinds. 50 gal. hot water tank, all copper pipes. Price includes two lots on paved street. Price $13,750.
2911 DESIARD ST—Two story home. 8 rooms, 2 baths, completely furnished, including Bendix washer and power lawn mower. Lot 71x300. Price $15,000.
1404 COLLEGE AVE—Two bedroom home with garage. Floor furnace, bath wall heater and 30 gal. hot water heater. Price $9450.
111 CECILE DRIVE (Edgewater Gardens) New two bedroom home with garage and store room. Two extra lots available. Price $9885.
3401 HARRISON ST. (Near College) Two bedroom home newly repapered. Venetian blinds, attic fan, fireplace, garage with large corner lot. Price $10,000.
1600 BLOCK SOUTH 4TH. New two bedroom home with pine paneled sun porch. Price $9975.
800 ALABAMA.—The ideal home for a small family. New bath and fixtures. 100x150 corner lot. Price only $5000.
3408 POLK ST—7 large rooms arranged as duplex. Two lots. Price $9500.
505 SOUTH 3rd—Two story four apartment building. Price $8500.
303 TEXAS ST—Duplex 5 rooms and bath each side. On paved street within walking distance of business district. Price $9000.
1500 BLOCK FILHIOL (College Area) Two bedroom home with floor furnace, almost completed. $6300 FHA loan. Price $7000.
MORELAND ST, WEST MONROE, (Westwood Heights) Two bedroom home with floor furnace, side screened porch and torage room. Price $7900.
TROY & NICHOLS
Hotel Frances Corner
Office Phone 6535
Nights and Sundays
Call Gochenour, 2492

NORTH SIDE
NORTH 7TH ST., lovely 2 bedroom home with sun parlor or sleeping porch; large living room with fire place, logs and mirror; separate dining room; attractive kitchen and breakfast nook, attached garage. Completely furnished. G. E. washer, attic ventilation, floor furnace, venetian blinds, hardwood floors, ample closets and cabinets. Well landscaped lot 80.23 x 150. Immediate possession.
PARGOUD ADDN., beautiful 3-bedroom home, large living room with fire place, dining room, breakfast nook and kitchen. Lovely pine paneled den, 2 bath rooms with all Crane fixtures, disappearing stairway, attic ventilation, floor furnaces, side screened porch with ceiling fan, hardwood floors, 11 closets, one cedar lined. Double garage. Well landscaped lot 112x150. This well constructed home couldn't be built for asking price $26,000.
LOVELY 3-bedroom home, living room with fireplace, dining room, kitchen sink and cabinets, Westinghouse washing machine. Venetian blinds, ample closets, tile bath. Hardwood floors, excellent condition, garage. Plenty of shade trees. Nice pecan trees. Quick possession.
PARK AVE. Beautiful 2-bedroom brick home, $15,000, includes carpets, floor furnaces. Venetian blinds, brick garage. Lot 75x134.05.
AUBURN AVE. Pre-war built 3-bedroom home, good condition. Attic ventilation.
NEAR JR. COLLEGE
4001 GERALD ST. Pre-war built, 5-room home. Corner lot $8,800.
513 BAKER ST. Practically new 5-room home with 1 lot $8,500, 2 lots $9,450.
COLE AVE. New 2-bedroom home, asphalt tile flooring, central heating. $7,500.
203 RENWICK ST. 7 rooms and bath. Triangle lot. Frontage 162 ft. $4,600.
SOUTH SIDE
PARAGOUD DR., large 2-bedroom home, living room, dining room, separate breakfast room and kitchen. 2 screened porches. Venetian blinds, attic ventilation. Double garage. Corner lot. $8,750
MRS. L. G. GILLILAND
502 Rochelle Ave. Phone 1114 or 151

1818 CRESENT BEND ADDITION—Attractive 5-Room home. Must be seen to be appreciated. Shown by appointment only $8,000.
204 ANDERSON, W. M.—2 Bedroom home. Hardwood floors, attic ventilation, asbestos siding.
202 WILSON ST. Large 4 Room stucco home. Built recently. Must be seen to be appreciated Immediate possession. Perfect buy for $4,750.
W. D. KRAMER, REALTOR
PHONE 6571—7383 506 Bres Ave.

NOW IS THE TIME
CORNER LOCATION, 501 Arkansas. Rapidly developing commercial district plus comfortable home. $10,500.
JACKSON ST., Corner location, good business corner, large comfortable residence, some furniture. $9,000.
ST. JOHN ST., 2 story duplex. 3 bathrooms, 14 rooms. Completely furnished. $20,000.
CATTLE RANCH, 40 acres. Good 6-room farm. Abundant water. Known as Bunn Place near Okaloosa school. $2,250.
FAULK & FOSTER
212 Ouachita Bank Bldg. Phone 4303

DUPLEX
Already financed, one apartment completely furnished. Recently painted & partially decorated. $8,100.
DOWN PAYMENT $1,500
BALANCE $57.50 PER MONTH
LOCATED
1008 SOUTH 4TH
E. W. CRUSE
North Third & Breard St.
Phone 5400

REAL ESTATE FOR SALE

86—Houses For Sale

Wondering Where To Move??
This will solve your problem!
You can get immediate possession of this brand new two bedroom home.
All wood construction on inside walls, canvassed and papered, copper water pipes, floor furnace, select oak floors and asbestos siding. Flawless workmanship throughout.
Due to recent price increases it would be impossible to duplicate this home at the price we are asking. Owner is member of armed forces and willing to sacrifice for only $6450. $450 down payment plus closing costs, monthly loan payment $33.35.
407 BENTON AVENUE
TROY & NICHOLS
Office Phone 6535
Nights and Sundays
Call Gochenour 2492

TRULY
A Lovely Home
SEE this well built 4 year old, 2 bedroom home on a beautiful 75x150 ft. lot near Neville High School.
Living room 15x21 ft. with fireplace logs and mirror. Separate dining room. Combination kitchen and breakfast nook. Master bedroom with 2 closets. Hardwood floors. Floor furnace. Venetian blinds. Attic ventilation. Termite contract. Beautiful side screen porch 9x25 ft. Copper pipe. New hot water tank. 8 closets. Asbestos siding. Garage and store room. Built to FHA specifications.
MRS. L. G. GILLILAND
502 Rochelle Ave. Phone 1114 or 151

FOR SALE or rent. Most attractive, new 5-room house lot 100x150 near Bernstein Park, $6,100.00 FHA financed or $65.00 per month rent. Call 649.

FOR SALE: 1 - 2-bedroom home. Kitchen, living room and two porches.
1 - 1-bedroom home, living room, kitchen, write Box 325, Sterlington La. 1-2 mi. from river bridge. 8-20-P.

NEW 2 BEDROOM HOME
406 GEORGIA. Venetian blinds. Floor furnaces. $1250 Down. $33 monthly payments. Phone 10620-M. 8-14-P

FOR SALE
FHA Built new home, strictly quality. Auburn Ave. Built by W. C. Clark, well planned and tastely decorated. Owner wants equity, take up payments. Total price of home $12,000. Would cost $15,000 with lot if you could get materials to build today. Phone 883.

205 GRAYLING LANE
Large 3 bedroom home in good condition. Window fan, metal blinds, awnings, fruit trees, garage, nicely landscaped. Lot 50 x168. Lovely neighborhood. Pay equity & take up payments. No closing costs. $9,000.
MRS. EARNESTINE KRIGER
PHONE 10657

ALREADY FINANCED
3-BEDROOM HOME—Newly decorated F. H. A. financed. $1,350 down, and take up low monthly payments. 1409 S. 3rd.
FARMS
SEVERAL Good farms. All locations. Call for details.
DUPLEX
809 WOOD, W. M. Completely furnished. Revenue $120 mo. Good Income property.
Duplex, already V. A. applied. Completely furnished. South side, W. M. $12,500
DUPLEX, South Grand, $10,500.
40 ACRES, open cattle range. $3,800. ½ financed.
MODEL HOUSE
5-ROOM CONCRETE block house. Concrete floors, garage, landscaped lot. Permanent construction. $7,500.
MRS ALICE DAVID
Phone 7474 3515 S. Grand

TURPIN LUMBER & SUPPLY CO
New Home Construction
Louisville & DeSiard Phone 175-..6

715 STANDIFER AVE., 5 rooms and bath. G. I. $51.50 monthly. Pay equity.
SUBURBAN HOME 1-Acre. Norris Lane. 5-rooms, bath & shower. Venetian blinds, rock-wool insulation, floor furnace, 4 walk-in closets, picture windows, double sink. Landscaped. Shade trees. ½ mile off highway 80. $6,000.
NEW 5-ROOM on Bennie Breece, 3 blocks west of Jewel, W. M. 150x150, $3,850.
5 ROOMS and bath. Out houses. Hollow-tile construction, concrete foundation, cement floors. Beautiful grounds. 226 ft. on Circle Dr. 300 ft. on Bay St.
2 Acres, 2 rooms, electricity, gas, Electric pump, telephone. Bon Aire Drive, Edgewater Gardens, $2,000.
709 GLENMAR. Excellent location. 2-Bedrooms, glassed-in sleeping porch. 2 floor furnaces, attic fan, venetian blinds, gas logs and mirror, hardwood floors, tile bath with shower. Port cochere, $10,500. G.I. $51.50, monthly. Pay equity.
811 Auburn, 3 bedrooms, F.H.A.
505 Carlton Ave. New 5 rooms, $2,600.
CHOICE LOT 80x200. Block of Park Ave. $2,400.
BUSINESS PROPERTY 48x180 ft. 411 Natchitoches St., W. M. Next to new City Hall, 6 rooms and bath.
32 ACRES FRONTING on Bayou adjoining J. C. Liner property, $5,000.
10 ACRES on New Hope Baptist Church Road.
10 acres, 5 rooms, electricity, butane, fenced, on Cheniere Creek, $2,750.
2 choice lots, Memorial Park Cemetery. Masonic Section.
LOTS, Park Ave., Pargoud Blvd., Marie Place, Sterlington Rd.
B. S. BRASWELL, Realtor
Phone 2714-2372-J

SUBURBAN HOME
CITY CONVENIENCES
3708 Cypress, W. M. Unique 7-room house, bath, venetian blinds, drapes, attic fan, gas logs.
Lot 100 x 300
Also 8 acres of land.
A real bargain at $12,500.
To appreciate is to see.
E. W. CRUSE
North 3rd & Breard St.
Phone 5400

H-O-U-S-E-S
VALUES You Can't Beat
1702 N. 2ND., 7-room home 3-bedrooms with walk-in closets. 2 baths. Very large screened porch. Large pantry in kitchen New roof. Beautifully landscaped. Large trees. Flowering shrubs. Double garage. Large storage room. Brick patio in rear. Bar-be-cue pit piped for gas, also wood and charcoal compartment. All in exceellent condition. Lot 60 x 170. $17,500.
VAJON-STERLINGTON RD. 5 mi. out. New 7-room home, 3 bedrooms, 2 baths. More than acre land, 2 houses in rear. Also, established business. Must see to appreciate.
2611 GORDON AVE. Large 6-room home. Slate roof, screened porch, metal awnings. Lot 50x150. $10,500.
109 MOORE ST. Combination business and home. Living room, dining room, kitchen (ample cabinets). 3 bedrooms (spacious closets). 2 baths. Large galvanized building with concrete floor. 100x125. Suitable for many enterprises. Lot 200x250. Priced to sell for $11,950.
901 COLE AVE. New 5 room home. Lot 70x160. $2,150. Bal. F.H.A. mo. payments $40.49.
LOTS
CORNER 150x163 Stuart, Beloit In Paragoud Addn.
E. R. & L. K. BREARD
Phone 2548-649

REAL ESTATE FOR SALE

86—Houses For Sale

SOUTH GRAND STREET
This home has six large rooms (3 bed rooms), bath and large porch. Constructed of cypress lumber, newly redecorated and new roof. Corner lot 60 x 161 ft. Larger lot available if desired. Nice neighborhood. $1,500 cash and balance on terms to suit purchaser.
LESTER & LESTER
1412 S. Grand St. Phone 3988

2-BEDROOM modern home. 20 acres of land. Just 4 miles from city limits. Phone 7274-J. 9-11-A

FOR REAL ESTATE VALUES
SEE THESE LISTINGS
HOMES
BAUCOMVILLE, 4-room house, porch, lot 100x125 on Linwell Rd. near Parker Grocery Store, Lights, water & natural gas. $1,200.
BLAZIER LANE, W. M., New 2-room house with lights, gas, water available. Lot 60 x 284. Price $1200.
213 N. 6TH ST., W. M., Large 5-room house, attic fan, bath, screened front & rear porches, garage. Corner lot 50 x 150. $7,250.
5-ROOM HOUSE, good condition. Also lawnmower & bicycle shop well equipped with tools, etc. 24x40 ft. Lot 100x147. Well etc. 24 x 40 ft. Lot 100 x 147. Well established business. Walkout proposition. $17,500.
223 HEIGHT ST., W. M., 4-room brick stucco house, bath, garage & store room. Lot 167 x 100. $6,000.
1608 STANDIEFR AVE. 4-room house. Front porch. 2½ Acres land. $3,250.
916 MONTGOMERY, W. M. 2 Houses. Ea. 4 rooms and bath. 1 garage. Lot 96 286. $7,900.
STERLING ROAD. 4-Room house, bath, car port. Lot 165x260. 1¼ miles from city limitts. $4,200.
410 AUBURN—3-bedroom home, attic fan, Venetian blinds. 1 ceiling fan. $12,000.
513 Mississippi St., 6 room house, bath, porch, poultry yard and house. Lot 150 x 150. $4,500.
5-ROOM HOUSE, tile bath, 2 screened porches, Venetian blinds, floor furnaces, attic fan, Bendix washer, garage. Lot 70x153. Can be seen by appointment only $11,350.
308 South Riverfront, W. M., 5 room house, bath, front porch, garage. Lot 50 x 150 $5,250.
703 LAZARRE AVE.,W. M. 4-room house Lot 50 x 75 $1,600.
507-509 JONESBORO ROAD, W. M. 5-room house with porch. Also brick building 24 x 60 and cafe fixtures. Lot 100 x 140 $6,500.
NEW NATCHITOCHES ROAD. 5-room house, bath, completely furnished, venetian blinds, attic fan, fireplace, barbecue pit, fish pond one acre in size, well stocked. Large chicken yard Chicken house, brooders, and coops 18 acres of land completely fenced. 5 miles from W. M. $10,500.
RIVERTON, LA 7-room house, breakfast nook, bath, deep well, electric pump, hardwood floors throughout. 20 bearing pecan trees, double garage. 1½ acres. $6,850.
VIXON,LA., 5 room house, bath, 2 porches, double garage lights, butane gas. Well water with electric pump. 4 acres of land. On Brownville Mill and Columbia Road. Caldwell Parish. $2,250.
201 ISABEL ST., 3 bedroom home, bath, kitchen, living room, dining room. Screened back and front porch, venetian blinds, garage, shade trees, and barbecue pit Lot 150 x 150. $9,600.
110 LINDBERG ST., W. M. 2 bedroom house, bath. 3 lots. $5,750.
NORTH SIDE, beautiful 8 room house. 4 bedrooms, ample closet space, dining room, living room, modern kitchen. 2 glassed in porches. enetian blinds, attic fan, tile bath, double garage, corner lot. In excellent condition. Near Georgia Tucker School. $20,000.
703 VICK ST., W. M. 5-room house near paper mill. $1,850.
605 CATALPA ST. 5 room house. Bath. Glassed-in porch, screened porch. Lot 45x75. $8000.
607 CATALPA ST. 5 room house. Bath. 2 porches. Lot 45x75. $8000. ¼ ¼
111 Georgia St. 4 room house. Attic fan Screened porch. All furniture. Lot 57½x150. $8200.
SHREVEPORT Hwy. 7 room house. Bath. Screened porch. Venetian blinds. Attic fan. Double garage, Bar-B-Q pit. Poultry house & yard. Beautifully landscaped. Lot 100x300. $10,750.
COMMERCIAL
2311 S. GRAND, metal garage, stucco front. 4,000 sq. ft. $5,506. Stock and equipment $5,000. Garage, stock and equipment $9,250.
LOTS
LOT 50 x 175, located 303 Anderson St., W.M. Ready to build on. $800.
1 LOT, 266x183, on Restful Home road. ¼ mile off White's Ferry road. $800.
2 LOTS—1, 54x150, 1, 50x150, located in 3500 block of Dick Taylor. Both for $800.
Lot 75 x 150 602 Splane Dr $600.
FOR COLORED
114 S. 10th ST. 3-Room house, front & rear porches, part bath. $1,500.
926 S. McGUIRE. Booker T Addn., 4-room house, screened porch, water, lights, gas. Good condition. Corner lot 75 x 100. For quick sale, $1,600.
E. W. CRUSE, Ph. 5400
BERNARD SMITH
A. J. LESTER, Ph. 5400-4308
J. G. Taliaferro, 5400-10359 R
North Third and Breard Sts.

2401 TRENTON, W. M. Lovely brick home, picture window. Pecan trees. Lot 140x200.
305 CIRCLE DR. 4-Room house, 2 porches, garage. $5,250.
2500 CYPRESS, W. M. 3-Rooms & bath. Corner lot 100 x 130. $4,000.
3-ROOM HOUSE. Lights, water gas. Lot 75x200. 4 blocks from city limits W. M. in nice neighborhood. $1,500.
212 BENSON, W. Monroe. 4 room modern home, 2 porches, fan garage. $4,000.
806 CLAYTON ST., W. M. Nice 2 bedroom home with large living room, dining room and breakfast room. Hardwood floors and venetian blinds. $6,000.
109 SOUTH 4th. W. Monroe Duplex furnished. 3 rooms and bath each side. Window fan. Small down payment.
10 ACRES, off White Ferry Road.
WE HAVE SEVERAL DESIRABLE LOTS.
BOURLAND & BOURLAND
1211 Cypress St. W. M. Phone 2537-7392-M

ARK. RD., 1½ a. New 4-room house and porch, lights, water. $3,350.
109 CHESTNUT. 3-Rooms & bath. Large lot. $3,500.
STANDIFER AVE. 4-Room house, lights, water, gas. $1,500.
3 ACRES. Arkansas Road. Brick Store. 30x50. $3,000 worth of fixtures. 4 rooms and bath in back. Water, lights, and gas. Attic fan. New garage, deep well, pump. Copper pipe. All for $12,000.
3 LOTS. MsGuire Addition. 8th St. $1,900.
McGUIRE ADDITION. New 6 room house. Hardwood floors. Blinds. $12,000.
1613 TRENTON, W. M. Lot 75x171. New 5 room house. Hardwood floors. Blinds. Large closets. Also garage apartment (3 rooms and bath. Hall). Rents for $50 per month. All for $12,000.
4-ROOM house. Lights, water, gas. $1,500.
C. E. BUCKLEY
PHONE 1074

120 ACRES ON JONESBORO RD. 3 houses. No leases or royalities have been sold. 85 acres cleared. Has lights and butane gas. $7,200.
80 ACRES. NICE 6-Room house. 6 miles out on Harmon-Johnson Road. Will trade equity for small house in town.
3 ROOM HOUSE on 1 acre of land. South-side. $1,700.
MRS. ALICE DAVID
Phone 7474 3515 S. Grand

DUPLEX
8-ROOMS
809 WOOD, W. MONROE
1 Side rented for $60 per month. Good investment. $5,800.
MRS. ALICE DAVID
Phone 7474 3515 S. Grand

THE PRICE IS RIGHT
THE TIME IS NOW
To buy this large 5-Room home at 4415 South Grand. Venetian blinds, corner lot, beautifully landscaped, screened back porch. $6,500.
MRS. ALICE DAVID
Phone 7474 3515 S. Grand

MODERN 4-room bungalow. F. H. A. financed. Lot 50x150. Hardwood floors, Venetian blinds, attic fan, Bendix washer. Wonderful condition. Riverbend section. Phone 976-W. 8-13-A

JACK ARMSTRONG
GENERAL CONTRACTOR
306 S. 2nd Ph. 6402

REAL ESTATE FOR SALE

86—Houses For Sale

GI or FHA LOAN
2-Bedroom house with attached garage, floor furnace, attic fan, natural finish, colored fixtures, green cedar shake siding, White Ferry Rd, McGuire Addn, W M. Lot 82½x150. About $680 will handle a 5% equity plus closing cost. Phone 3250-M. 9-10-A

PARKER ST. 5-Room house, bath, hall, 2 porches, chicken house & yard. 4 lots 50x145 all for $7500.

OTIS ST., W. M. Lots 110 and 108—100x200 for $1475. down $375.

S. WILLIS WILLIAMS
Phone 2184 1419 S. Grand

R. A. (BOB) COLEMAN
F. H. A. AND G. I. CONSTRUCTION
BUILDING CONTRACTOR
3000 DESIARD ST. PHONE 8160

702 AVOYELLES ST.
1 Block off Loop Rd. New 2 bedroom modern house, asbestos siding, car port, floor furnace, attic fan, Venta Hood in kitchen. Pecan trees. Best construction & material. Lot 62½ x 143.
A. C. McMEANS
Phone 3931-J

619 WILSON
4-Room house, 3-Room house
Phone 6727 8-15-P.

GOOD PROPERTY
That will make you a living and provide you with a home. 3 bedroom home, grocery store market combination, equipment and stock. Close to schools, churches. On bus line. Corner lot. Gross about $4,000 monthly. Already financed. Please write or see
MRS. IVY RAYNER
4205 Lee Ave. Phone 5055

MUST SACRIFICE. For sale by owner—First time on market. 210 acres fenced. Barns, 100 acres cultivated, good 5 room house, lights and gas, ¼ mile from Cheniere Lake. 5 miles from W. M. $40 per acre, $3,000 will handle. Rest financed to suit purchaser. Phone 6558 or 883.

410 S. 2nd, 3-Bedroom Home, 2 baths, Large front screened porch, garage attached. Metal awnings, kitchen range, refrigerator. attic fan, and 4 heaters.
304 POWELL Store & living quarters for sale. Vacant. $7,500.
Phone 1094 or 4054
MRS. R. E. DAVIS

ATTRACTIVE HOME, 300 Morris, W. M. (Near Millsaps School), screened front porch, glassed-in back porch 9x30'. Garage, hardwood floors, attic fan, inlaid linoleum, Bendix. Lot 74x145. Ph. 1685-W. 8-26-A.

J. G. HAYNES, SR.
F.H.A. and G.I. CONSTRUCTION
BUILDING CONTRACTOR
200 JONESBORO RD., W.M PHONE 3439-R

USERY & USERY
GENERAL CONTRACTORS
F. H. A. — G. I. LOANS
Free Estimates and Plan Service
PHONE 10532-R

LOANS
ON REAL ESTATE
$50 to $1000
Improved or Unimproved
City or County Property
LOANS TO MAKE REPAIRS
LOANS TO ENLARGE HOME
LOANS TO INSTALL BATH
Mason-Pearson, Inc.
Dealers and Brokers in Mtg. Notes
306 S. Grand Phone 9602-03

87—Lots For Sale

CORNER OF AVOYELLES & Blanch 1 block off Loop Rd. facing North 100x143.

2 LOTS 70 x 160 Cole Ave. $960 each.
A. C. McMEANS
Phone 3931-J

FOR SALE—Lot 100'x150', small trees in front. Height St., Splane Addn. Call 8164-R. 8-11-P

LAKE FRONT
300 foot lake front lot. Lake St. John. Bob Grammer, 3910 Alsace St., Houston, Texas. 8-17-P

IDEALLY LOCATED LOTS
RIVERSIDE Drive—100 x 320.
MARIE Place—100 x 150.
PARK Avenue—100 x 150.
RICHMOND Street—50 x 150.
WINNSBORO Road at 4th St.—83 x 188.
SOUTH 2nd. St.—50 x 143.
SOUTH 4th St.—50 x 150.
SOUTH 5th St.—50 x 144
H. L. Rosenhein, Realtor
807 Ouachita Bank Bldg. Phone 1307

88—Real Estate Brokers

IT'S GOOD BUSINESS to do business with your local realtor.
MONROE—WEST MONROE
REAL ESTATE BOARD

A. C. McMEANS
REAL ESTATE BROKER & BUILDER
Phone 3931-J

R D KELLOGG
Licensed & Bonded Real Estate Broker
Commercial & Residential Properties
Listings Appreciated
808 Ouachita Bank Bldg.
Phone 1910

LISTINGS APPRECIATED
MRS. R. E. DAVIS
PHONE 1094 OR 4054

HOMES—LOTS—BUSINESS PROPERTY
THE E. A. PORTERS
PHONE 7950-M.

FOR QUICK SALE
LIST YOUR PROPERTY WITH
W. D. KRAMER-REALTOR
Ph. 6571 506 Bres Ave.

GENE BRUSCATO
REALTY COMPANY
709 N. 8th St. P O Box 786 Ph. 6162
LICENSED AND BONDED
REAL ESTATE BROKERS
LISTINGS APPRECIATED
FOR RESULTS SEE US.

LISTINGS APPRECIATED
MRS. L G. GILLILAND
502 ROCHELLE AVE. PHONE 1114 or151

W. A GUY REALTY CO.
Houses—Farms—Lots
Phone 4148

I & S REALTY
LISTINGS APPRECIATED
Phone 883 P. O Box 800, Monroe, La.

LISTINGS APPRECIATED
LUTHER REED & CO.
202 Heninger Bldg. Phone 5056

WALLACE D EZELL
Farm Lands, Farm Loans
Phone 4324-W 504 Auburn Ave Monroe

MRS. EARNESTINE KRIGER
LISTINGS APPRECIATED
Phone 10657

Listings Appreciated
MRS. IVY RAYNER
Phone 5055

91—Wanted—Real Estate

LARGE 4-room house, large lot, in house of Baucomville. $2150. Ph. 6153. 8-20-A

SEARS ROEBUCK AND CO. Sale! FURNITURE and RUGS

FURNITURE BEDSPREADS DINNERWARE HOUSEWARES FLOOR COVERINGS LAMPS CURTAINS SLIP COVERS

You Are Cordially Invited To Visit Our Newly Remodeled Furniture and Rug Department. Second Floor. . . . .

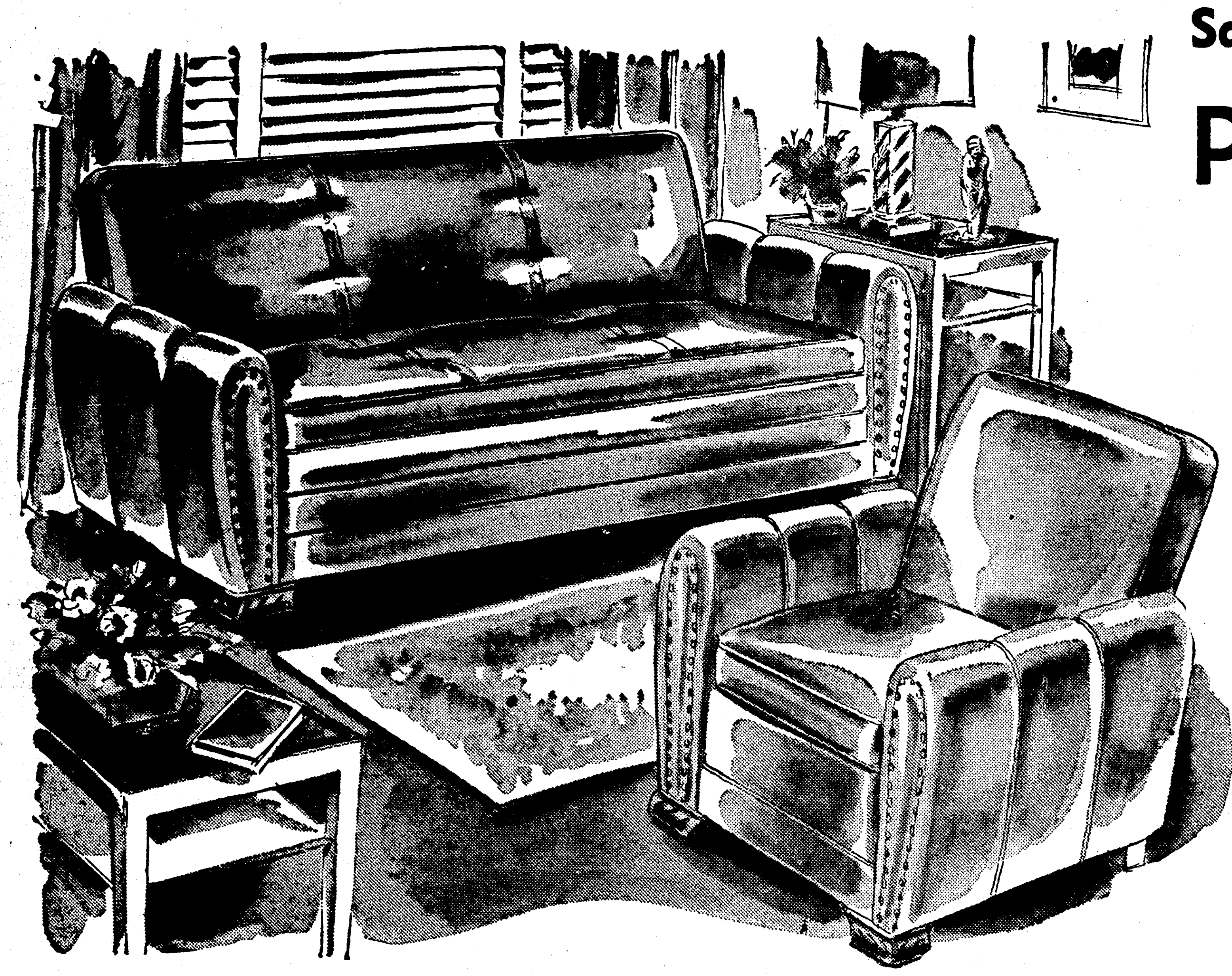

Save An Extra $20.07 On This

Plastic Daveno Suit

Regular $159.95 **139.88**

Only $14 Down, $11 Monthly (Plus Carrying Chg.)

- Easily Converts Into A Bed
- Heavy 20 Guage Plastic Covering
- Cleans with Soap and Water

The perfect living room suit at last! Wears like iron! Cleans easily with soap and water. Easily converts into an extra bed for unexpected guests. Has air foam rubber cushions,—and best of all look at that low, low price! You can't go wrong on this buy!

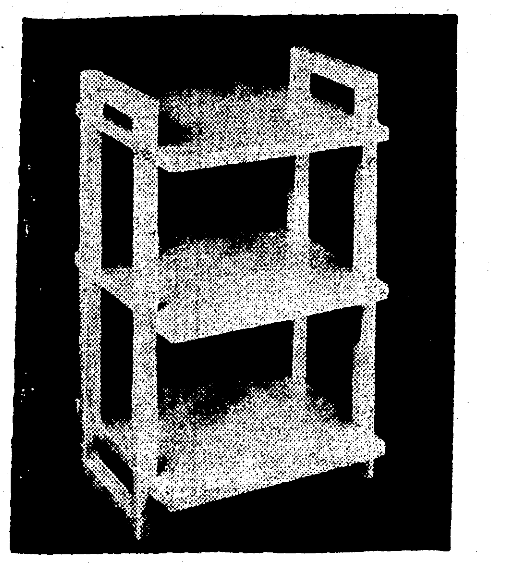

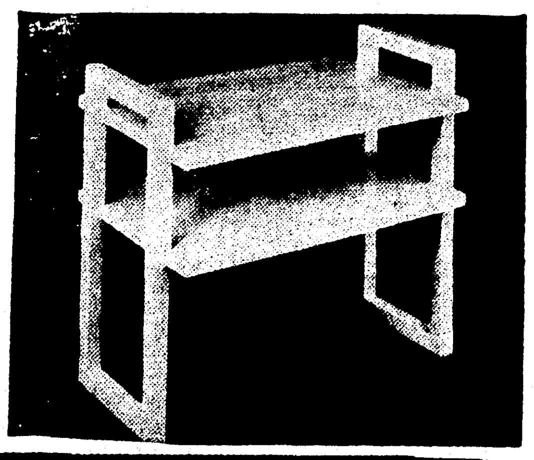

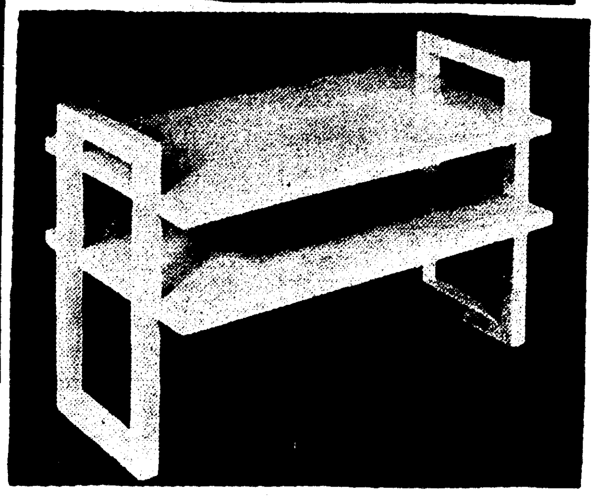

Blonde, Modern End Tables

3 Styles to choose from

Reg. $15.95 - Now Only **9.88**

Here's truly modern styling to beautify your living room! Sears offers 3 different styles in blonde modern end tables for you to choose from.—and all at the same low price!

Buy The Best for Less—Sears Made-to-Measure

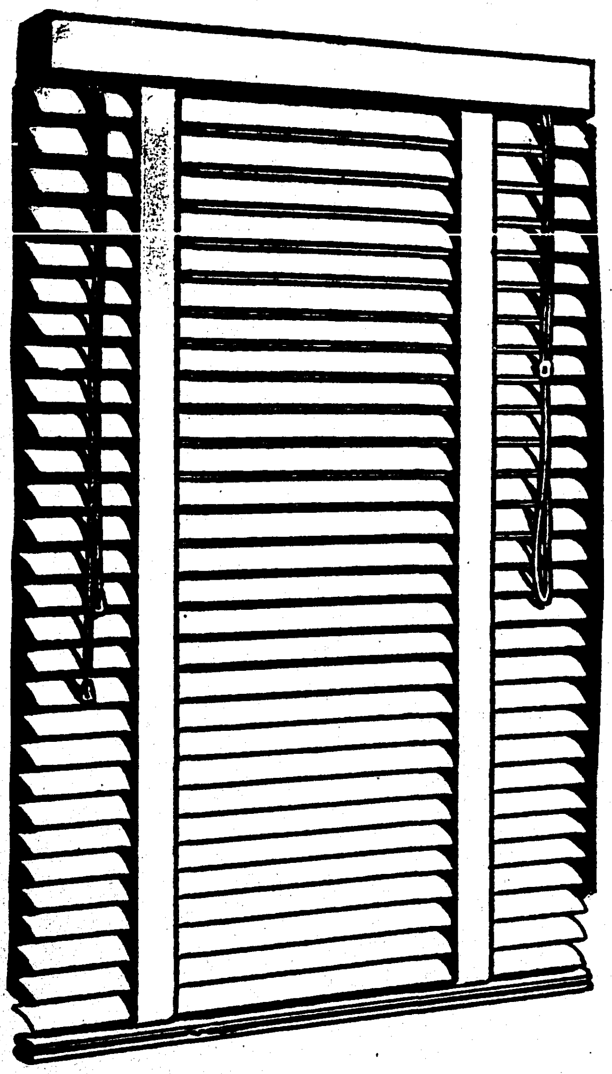

Venetian Blinds

Low Priced At **39¢** PER SQ. FOOT

- Full Weight 2-inch Flexible Steel Slats
- All Steel Foscia and Bottom Rail
- Position Action Tilt and Cord Lock

Prove to yourself how economical it is to buy the best—and to have blinds made to measure for your windows. Sears will give you a free estimate and arrange installation! Phone Sears today for a representative to call.

PHONE 6710 FOR FREE ESTIMATE

No obligation to buy! Let a Sears expert measure your windows and give you exact cost of enjoying the life-long beauty of Harmony House Venetian Blinds.

Sears Sells No Seconds - No Imperfects

Save Redecorate with exciting pattern correlation in Harmony House

ready-made slip covers

15.88 Reg. $16.98 sofa cover **7.88** Reg. $8.98 chair cover

- cord welted seams . . . box pleated skirts
- Reversible cushion covers for longer wear
- your choice of two coordinated patterns

Clever camouflage that revitalizes faded furniture, protects fine upholstery and adds new beauty to your rooms. These slip covers fit like custom-mades and wear for years. Grand to mix or match, the multi-color stripe correlates with the floral in your choice of dawn gray, hunter green, colonial blue or wine. Buy yours at savings today!

SEARS NOW HAS CUSTOM-MADE SLIP COVERS: At prices that anyone can afford! All you do is come into our store and select the material you wish, then our trained expert will assist you in the details of getting the furniture picked up, covered and delivered. We are also equipped to do upholstery and drapery work.

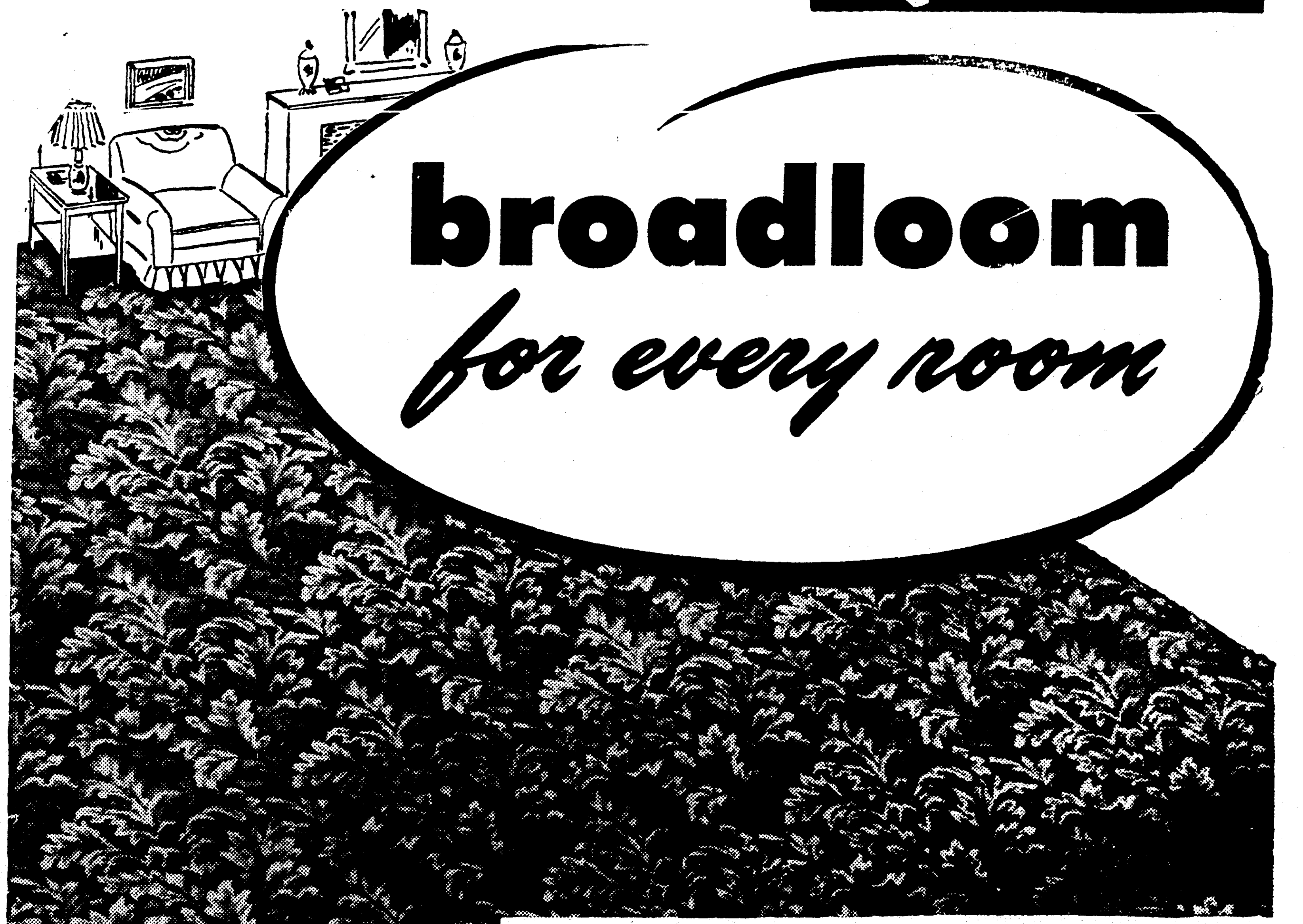

broadloom *for every room*

Harmony House Glenside

Now your thriftiest buy in Harmony House broadloom . . . a colorful practical carpeting that will add beauty to your floors. **4.88**

Harmony House Fenwick

Only Sears has this exclusive "Fenwick" design. Of course at Sears low price you can have luxurious broadloom to flatter your furniture and add beauty to every room. **7.88**

Harmony House Broadloom Exclusively Sears!

SEARS Home Furnishings Departments—Second Floor

SEARS

"Satisfaction Guaranteed or Your Money Back" "Use Sears Easy Payment Plan"

328 DESIARD ST. PHONE 6710 OPEN DAILY 8:30 to 5:30, SATURDAYS 'Till 6 P. M.

SEARS ROEBUCK AND CO. Sale! FURNITURE and RUGS

FURNITURE BEDSPREADS DINNERWARE HOUSEWARES FLOOR COVERINGS LAMPS CURTAINS SLIP COVERS

You Are Cordially Invited To Visit Our Newly Remodeled Furniture and Rug Department. Second Floor. . . . .

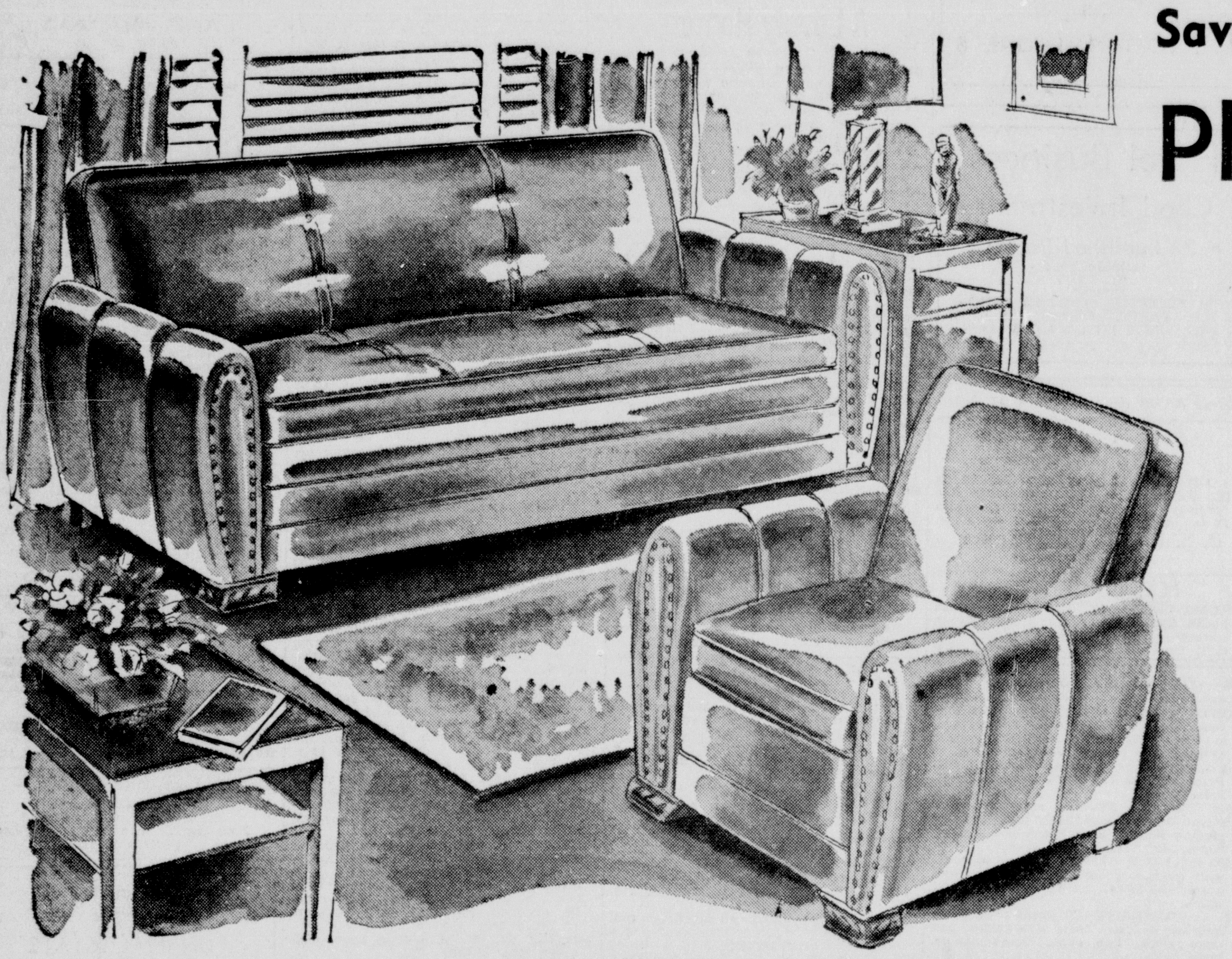

Save An Extra $20.07 On This

Plastic Daveno Suit

Regular $159.95 **139.88**

Only $14 Down, $11 Monthly (Plus Carrying Chg.)

- Easily Converts Into A Bed
- Heavy 20 Guage Plastic Covering
- Cleans with Soap and Water

The perfect living room suit at last! Wears like iron! Cleans easily with soap and water. Easily converts into an extra bed for unexpected guests. Has air foam rubber cushions,—and best of all look at that low, low price! You can't go wrong on this buy!

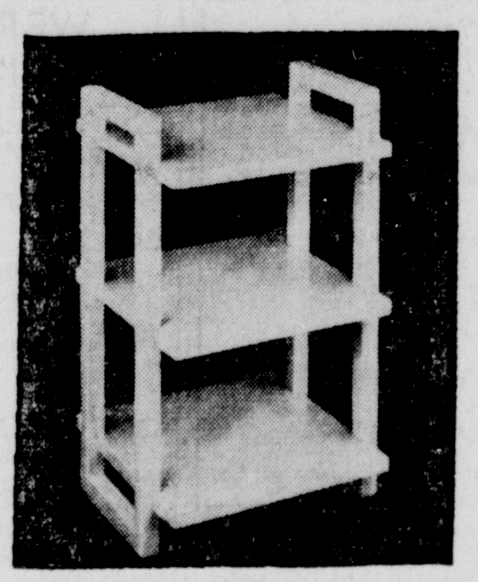

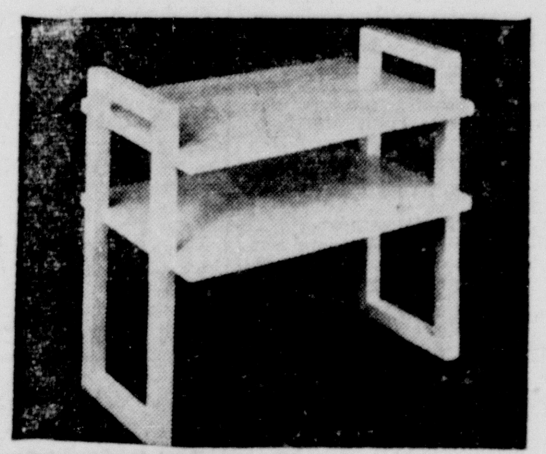

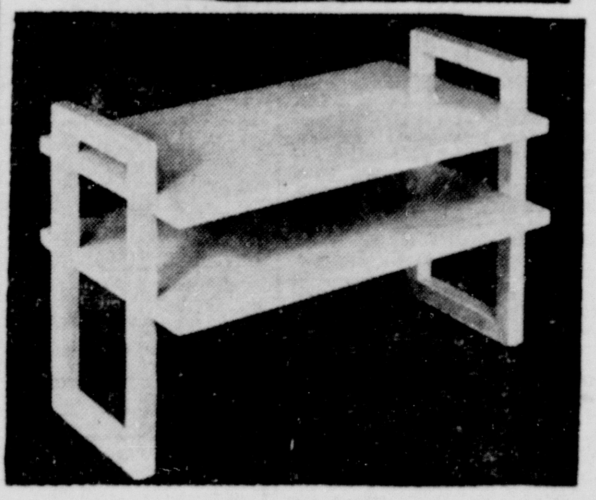

Blonde, Modern End Tables

3 Styles to choose from

Reg. $15.95 - Now Only **9.88**

Here's truly modern styling to beautify your living room! Sears offers 3 different styles in blonde modern end tables for you to choose from.—and all at the same low price!

Buy The Best for Less—Sears Made-to-Measure

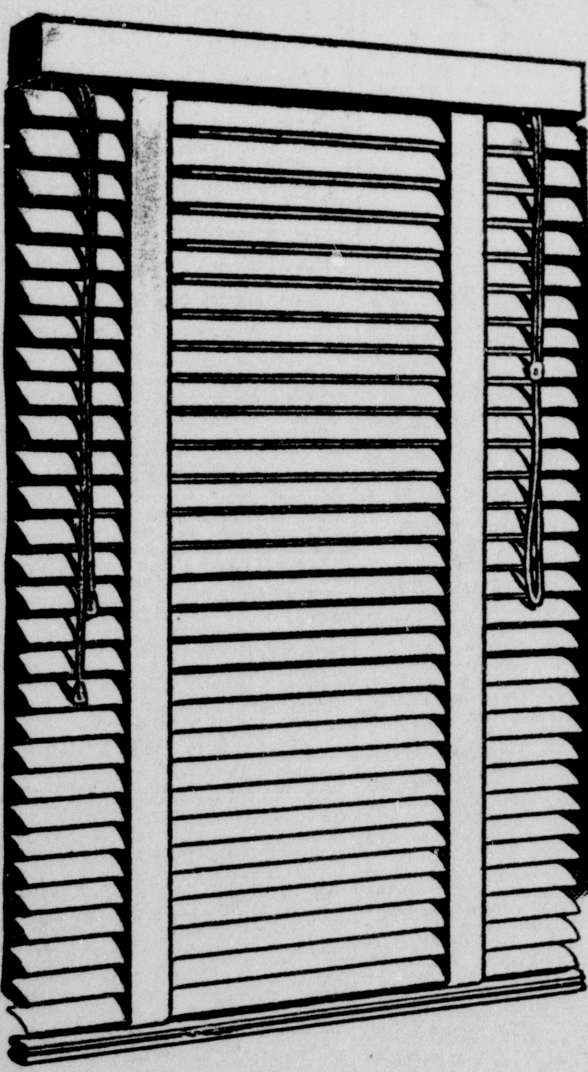

Venetian Blinds

Low Priced At **39c** PER SQ. FOOT

- Full Weight 2-inch Flexible Steel Slats
- All Steel Fascia and Bottom Rail
- Position Action Tilt and Cord Lock

Prove to yourself how economical it is to buy the best—and to have blinds made to measure for your windows. Sears will give you a free estimate and arrange installation! Phone Sears today for a representative to call.

PHONE 6710 FOR FREE ESTIMATE

No obligation to buy! Let a Sears expert measure your windows and give you exact cost of enjoying the life-long beauty of Harmony House Venetian Blinds.

Sears Sells No Seconds - No Imperfects

Save Redecorate with exciting pattern correlation in Harmony House

ready-made slip covers

15.88 Reg. $16.98 sofa cover

7.88 Reg. $8.98 chair cover

- cord welted seams . . . box pleated skirts
- Reversible cushion covers for longer wear
- your choice of two coordinated patterns

Clever camouflage that revitalizes faded furniture, protects fine upholstery and adds new beauty to your rooms. These slip covers fit like custom-mades and wear for years. Grand to mix or match, the multi-color stripe correlates with the floral in your choice of dawn gray, hunter green, colonial blue or wine. Buy yours at savings today!

SEARS NOW HAS CUSTOM-MADE SLIP COVERS:
At prices that anyone can afford! All you do is come into our store and select the material you wish, then our trained expert will assist you in the details of getting the furniture picked up, covered and delivered. We are also equipped to do upholstery and drapery work.

broadloom
for every room

Harmony House Glenside

Now your thriftiest buy in Harmony House broadloom . . . a colorful practical carpeting that will add beauty to your floors. **4.88**

Harmony House Fenwick

Only Sears has this exclusive "Fenwick" design. Of course at Sears low price you can have luxurious broadloom to flatter your furniture and add beauty to every room. **7.88**

Harmony House Broadloom Exclusively Sears!

SEARS Home Furnishings Departments—Second Floor

SEARS

"Satisfaction Guaranteed or Your Money Back" *"Use Sears Easy Payment Plan"*

328 DESIARD ST. PHONE 6710 OPEN DAILY 8:30 to 5:30, SATURDAYS 'Till 6 P. M.

Society

UPPER LEFT: Mrs. James Wallace McLendon was the former Miss Evelyn Virginia Gannaway, daughter of Mr. and Mrs Lewis Baldwin, before her marriage on July 29.
UPPER RIGHT: Mrs. Frederick Lamarr Gulledge whose marriage was solemnized August 11 in the home of her grandmother, Mrs Henry Bernstein, Sr., was the former Miss Cherry Louise Bernstein, daughter of Mr. and Mrs. A. Milling Bernstein.
CENTER; Miss Jeanne Harley, whose engagement and approaching marriage to Mr. James W. Broadway, son of Mr. and Mrs T. K. Broadway, of Gilbert, is announced today by her mother, Mrs. Dayton Harley. The marriage will be solemnized September 1.
LOWER LEFT: Mrs. Charles Amman, before her marriage of August 4 which took place at the St. Matthew's Catholic Church, was the former Miss Jeannine Oakley, daughter of Mr. and Mrs. E. T Oakley. Mr. Amman is the son of Mrs. Fred C. Amman, Sr., and the late Mr. Amman.
LOWER RIGHT: Miss Sally Sue Johnson, daughter of Mr. and Mrs. Jason Henry Johnson, whose engagement to Mr. John K. Dupuy, of Shreveport, is announced today.

Monroe Morning World

August 13th 1950

Society

UPPER LEFT: Mrs. James Wallace McLendon was the former Miss Evelyn Virginia Gannaway, daughter of Mr. and Mrs Lewis Baldwin, before her marriage on July 29.
UPPER RIGHT: Mrs. Frederick Lamarr Gulledge whose marriage was solemnized August 11 in the home of her grandmother, Mrs Henry Bernstein, Sr., was the former Miss Cherry Louise Bernstein, daughter of Mr. and Mrs. A. Milling Bernstein.
CENTER: Miss Jeanne Harley, whose engagement and approaching marriage to Mr. James W. Broadway, son of Mr. and Mrs T. K. Broadway, of Gilbert, is announced today by her mother, Mrs. Dayton Harley. The marriage will be solemnized September 1.
LOWER LEFT: Mrs. Charles Amman, before her marriage of August 4 which took place at the St. Matthew's Catholic Church, was the former Miss Jeannine Oakley, daughter of Mr. and Mrs. E. T Oakley. Mr. Amman is the son of Mrs. Fred C. Amman, Sr., and the late Mr. Amman.
LOWER RIGHT: Miss Sally Sue Johnson, daughter of Mr. and Mrs. Jason Henry Johnson, whose engagement to Mr. John K. Dupuy, of Shreveport, is announced today.

Monroe Morning World

August 13th 1950

Delta Rho Delta Sorority Outlines 1950-1951 Program

Sigma Chapter, Of Monroe, Plan Eighteen Lectures And Reviews Beginning In September And Continuing Through June

Monroe's Sigma Chapter of Delta Rho Delta national sorority will have a colorful program of 18 lectures and reviews for their 1950-1951 program. These engagements will begin in early September and end in late June,, and will be filled by eight out-of-town speakers, and ten local speakers of note.

The entire sorority is emphasizing the "Mid-Century" theme, and many of the intriguing lecture titles embody this idea. Sigma chapter is now in its seventh year, and has had as its chapter counselor all this time, Mrs. D. C. Metcalf. The chapter was founded in May, 1944, by Mrs. J. N. Riddle, who later moved with her husband to Mobile, Ala., where they remained several years. Mr. Riddle was recently transferred back to Monroe by his company and Mrs. Riddle is again Sigma chapters organizer. The present archon is Miss Freeda Mickel and the Louisiana state archonship is held by Miss Ann Mickel. During these seven years, Sigma chapter has been furnished the best of programs by their national headquarters, with such important and diversified subjects as: travel, sociology, philosophy, religion, psychology, current events, style reviews, personal culture, and book and play reviews, all by persons especially qualified in their respective fields.

The program will be opened on September 11 by Dr. Albert Venting of Fort Worth, President of the sorority's National Extension Forum, the educational department of Delta Rho Delta. His topic will be "Power of the 20th Century Woman." This will be known as the president's visit and he will be accompanied by Mrs. Venting who is Texas Worthy Matron. This will be a dinner meeting with invitations to family and friends of Sigma members, as well as prospective members. Throughout their stay in Monroe, Dr. and Mrs. Venting will be available for little informal meetings with the chapter officers and members.

On Sept. 25, Mrs. Rodney Toups, director of Women's Activities for the State of Louisiana for Polio, will visit the Chapter. Mrs. Toups is one of the most prominent civic leaders of New Orleans, and was named Woman of the Year by that city. Mrs. Toups will talk on "Volunteer Responsibility of Women in the Community."

Another visiting old time favorite will fill the Oct. 9 date, Dr. Ben F. Lehmberg of Houston, who will speak on "Life With Vitamins". Dr. Lehmberg, besides his many duties as pastor of the Houston Riverside Memorial Methodist Church, is also radio chairman for the Ministerial Alliance, and director of Evangelism for his district in the Methodist Church. For amusement Dr. Lehmberg practices a bit of sleight-of-hand, and has often regaled sorority meetings with his art, upon request.

The Oct. 23 date, will be filled by Mrs. Annie Lee West Stahl, known to all her friends as Lady, who will speak to the group on "Put Your Charm to Work". Lady is head of the English department of Northeast Junior College and is faculty advisor to the staff of the college paper, the Pow Wow which has received national recognition for 12 consecutive years.

Another visiting speaker, Dr. H. J. Sachs of the foreign language department of Louisiana Polytechnic Institute at Ruston, will speak on "Salute to a New Half-Century" on Nov. 13th. Dr. Sachs has appeared on Sigma's program regularly each year since the chapter was organized, and gains in favor with the girls each year. He has a fine knowledge of world conditions, and the rare ability to project them without prejudice, and with an optimism that is workable.

Mrs. Clifford U. Johnson has accepted the date of December 18th, for the sorority's traditional "Christmas Story." Mrs. Johnson, who is a member of the First Presbyterian Church, is one of the most popular reviewers and lecturers in Monroe, being called upon constantly to speak to church and civic organizations throughout the state.

A new personage to the program will fill engagement of January 8th, he is Dr. C. Prentice Gray, Jr. Dr. Gray's topic is "Pick and Shovel Samaritans". Dr. Gray is a graduate of the University of the South and Tulane Medical School. He is superintendent of E. A. Conway Memorial Hospital, a member of the Rotary Club, and on the board of stewards of the First Methodist Church.

Another of the high-lights of the season will be the visit of national counselor, Mrs. Helen A. Giese of Fort Worth on January 22nd. Mrs. Giese has chosen to speak on "Recapturing Mid-Victorian Ideals," a talk which will be instructive, amusing and philosophical. Mrs. Giese has been on the staff of Delta Rho Delta sorority for fifteen years, actively connected with the Fort Worth, Beaumont and Houston chapters at various times. She is also chairman of the executive council of headquarters, the main governing body of the sorority.

Mrs. Lewis Slater will come to the chapter on February 12th, to talk on "Twentieth-Century Fashions." Mrs. Slater is a member of the D. A. R., Study Club and the First Baptist Church. She is known and beloved by hundreds of Monroe's citizens, having taught in the Ouachita Parish Grammar School for many years, she also teaches a Bible class.

On February 26th, the Sigmas will enjoy the return of Dr. E. L. Ford of Shreveport, a longtime favorite with all. Dr. Ford is connected with the foreign language department of Centenary College, and he will speak on "Half-Century Frontiers." Dr. Ford travels extensively each summer in foreign countries and sparks his talks with personal experiences abroad and with the United Nations, with which group he has met in an advisory capacity.

Dr. Mary Mims, extension sociologist, agriculture and home economics, Louisiana State University, Baton Rouge will fill the March 12th date. Her topic will be "Dreams Can Come True."

The date of March 26th is that of Rev. James Taylor Horton, minister of the First Baptist Church. Mr. Horton will speak on "Tranquility on the Road Ahead." He is a native of Louisiana, is a graduate of Louisiana College and Fort Worth Theological Seminary. Although, a newcomer to Monroe, Mr. Horton has already established himself as a distinguished speaker.

Mrs. Elmer Slagle, voter's service chairman of the League of Women Voters, has accepted date of April 9 for her talk on "Half Century of Women in Business and Politics." Mrs. Slagle is a graduate of Newcomb, past regent of D. A. R., member of the board of the community chest and Grace Episcopal Church.

On April 23, the members will hear Rev. George Pearce, Jr. speak on "Religion at the Half-Century." Rev. Pearce, one of the outstanding young preachers of the Methodist conference, is the pastor of Memorial Methodist Church. He is a member of Kiwanis Club. Mr. Pearce was a chaplain in the marine corps during World War II.

Dr. E. K. Means will be a newcomer to the chapter on May 14, with topic "Four Undeniable Facts of Life." Dr. Means has been associated with a great many societies during the course of his fifty year pastorate. He is a graduate of the University of Cincinnati. Dr. Means is the author of several books and is listed in "Who's Who" of America.

On May 28th, the members will hear Dr. W.R. Hammond speak on "The Mid-Century Mind." Dr. Hammond is head of the department of social science at Northeast Louisiana College. He received his Ph. D. from the University of Chicago and did post graduate work at Louisiana State University and Geo. Peabody College. Dr. Hammond is a member of the First Presbyterian Church and the Monroe Kiwanis Club.

June 11th, will bring a new visiting speaker to the group. She is Gay Katherine Andrus (nee Marshall)of Dallas, and she will talk on "Her Majesty, the Queen". Mrs. Andrus gives about 125 lectures each season in Dallas, and has nine clubs under her leadership. Her subjects cover music, art, literature, history, travel, and philosophy with more than 200 prepared lectures. Mrs. Andrus is also to appear for the Delta Rho Delta chapters in Dallas, Fort Worth, Houston, San Antonio and Shreveport, as do most of the sorority's traveling speakers.

The 1950-51 season will close on June 25th, with a book review by Mrs. E. P. Cudd, who is a member of the Review Club, teacher of the Warner Memorial Sunday School Class of the Methodist Church, a district officer for the Women's Society of Christian service of the Methodist Church and a member of the board of the Y. W. C. A.

Sigma chapters hold their lectures each second and fourth Monday of the month in the Cameo Room of the Virginia Hotel. Hand in hand with our educational program goes the social program of Delta Rho Delta. Each chapter maintains a definite social service program through which the members realize the supreme satisfaction of giving aid to those less fortunate. Our project is a revolving educational fund for Northeast Junior College students.

The honorary members of Sigma Chapter are Mrs. E. C. Gibson, Mrs. J. R. White, Mrs. A. D. Tisdale and Mrs. James A. Noe. Our worthy patrons are Atty. Carl H. McHenry, member of the Louisiana Bar Association and the American Bar Association and Judge David I. Garrett, Judge of the fourth district.

All members are looking forward to the national convention of Delta Rho Delta to be held in Houston, Tex., November 18th and 19th. Headquarters will be at the Rice Hotel.

PIANOS TO RENT
WITH OPTION TO BUY
as low as
$7.00 monthly

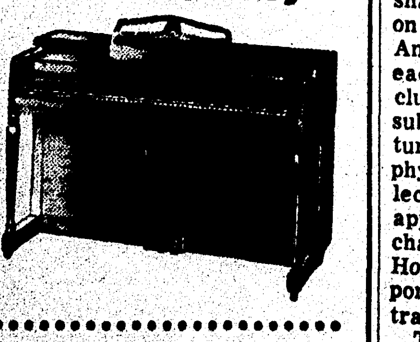

AUTHORIZED LESTER DEALER
Please forward complete information on Rental Plan.
Name
Address
City Zone
Listen to
"MUSIC FOR AMERICA"
1:30 to 2 P.M.
Every Sunday Afternoon
ROARK BROS.

AUGUST BRIDE

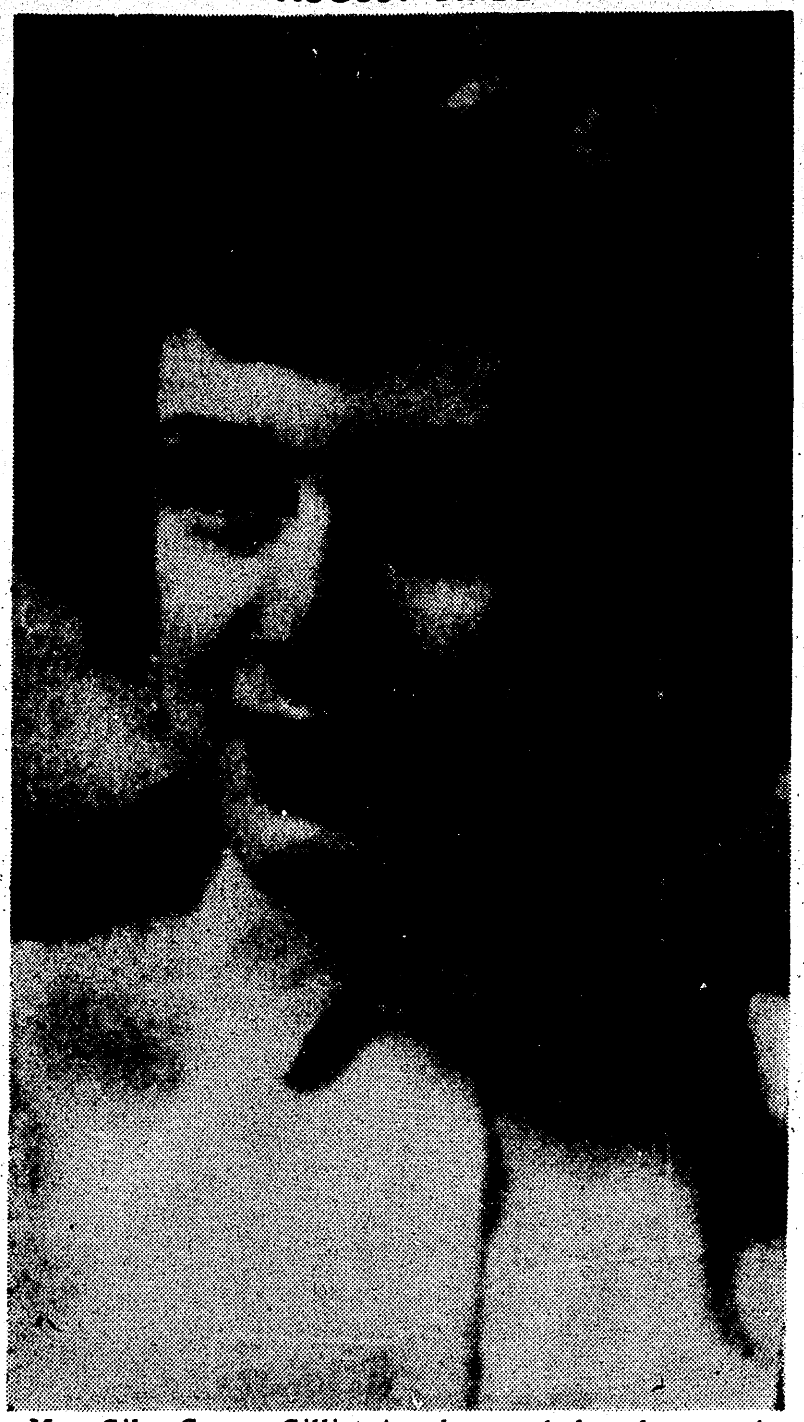

Mrs. Giles Garner Gilliespie who was before her marriage the former Miss Ann Miller, daughter of Mr. and Mrs. Woodie B. Miller of Farmerville., Mr. Gillespie is the son of Mr. and Mrs. Larkin Gillespie also of Farmerville. he marriage was solemnized in El Dorado, Arkansas, August 2.

ANN MILLER OF FARMERVILLE WEDS MR. GILES G. GILLESPIE

Mr. and Mrs. Woodie B. Miller of Farmerville announce the marriage of their daughter, Ann, to Mr. Giles Garner Gillespie of Monroe, son of Mr. and Mrs. Larkin Gillespie of Farmerville.

The impressive double-ring ceremony was solemnized at El Dorado, Arkansas, on Wednesday afternoon,. August 2nd, at 6:30 o'clock, by the Rev. S. C. Reeves, pastor of the First Baptist Church of El Dorado, at his home.

The bride was lovely in a suit of slate blue taffeta, with black velvet accessories and a white orchid corsage.

Miss Sunshine Allen of Farmerville, and Mr. Clifton Gillespie, brother of the bridegroom, attended the couple.

Miss Vera Gillespie, sister of the bridegroom, Mr. John Miller Muckleroy, of Farmerville cousin of the bride, and Mr. Johnny Mitchell of El Dorado witnessed the ceremony.

After a short wedding trip, Mr. and Mrs. Gillespie will be at home in Monroe at 2503 Hawthorne.

BIRTHS

St. Francis

Mr. and Mrs. Stanford James Swim, 702 Hudson Lane, a daughter, Jennifer Joe, born August 6.

Mr. and Mrs. William T. Dean, 711 Auburn, a daughter, Deloris Ann, born August 10.

Mr. and Mrs. Wendell Fay Watson, Sr., 7601 DeSiard, a son, Wendell Fay, Jr., born August 10.

Mr. and Mrs. Ray Bernard Berger, 408 St. John, a son, Melvin Forrest, born August 10.

Mr. and Mrs. Raymond Montell Downing, 201 DeSiard, a son, Martin Harry, born August 10.

WE ARE MOVING SOON

TO
318 North Second St.
Flower Phone 682
MARY'S
FLOWER SHOP

the Palace

We have a wonderful selection of space-saving items for you!

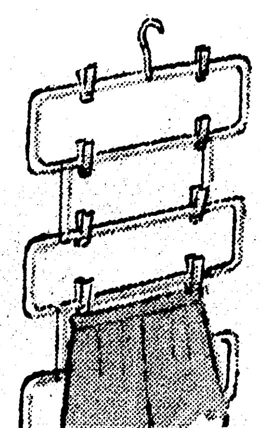

It's time to think of storage for your back-to-school needs

Remember how it was last year in the college dorm? Make your plans now to take along these, and many other, space-saving items . . . aids to help you in finding everything when you need them. We also have a fine selection of scatter rugs and reading lamps to add cheer to your room.

Skirt hangers (illustrated) 1.95
Blouse hangers 1.95
Chests and drawers 6.95 to 10.95
Crash laundry bags 1.59

The Palace Annex

N. J. C. LIBRARY SHOWS GROWTH

Expected To Measure Up To Requirements For Four Year Colleges

Miss Mary Clay, librarian for the last ten years at the college here, in her annual report at the close of June showed in annual inventory 11,531 volumes were on hand which is more than double the number when she became librarian in 1940.

A check with the standards of the Southern Association of Colleges for four-year colleges reveals that the present standards now call for a minimum of 12,000 volumes, exclusive of government documents and duplicates. The volume number required for junior colleges is 4,000 volumes. It is believed that during the 50/51 session, the local college can make sufficient book purchases to reach the 12,000 volume point, at the same time strengthening the quality of the book collection for courses to be offered in the third and fourth year of work.

Besides purchases, additions to the college library in 49/50 include: One hundred and two volumes of bound magazines of greatest reference value.

Two volumes of proceedings of recent meetings of the Southern Association of Colleges sent in connection with official membership of the college in the association.

Sixty-eight gift books donated by friends of the college library.

In addition to regular books accessioned and fully catalogued, the library contains over 8,969 pamphlets, many of them significant bulletins received from the U. S. government or state documents from the state of Louisiana. The college was designated an official depository for Louisiana documents last year.

The Northeast Louisiana State College also begins its career with superior holdings in magazines. According to Miss Clay's latest annual report for the library, the local college subscribed to 116 magazines and received 95 other titles by gift and association memberships, giving a total of 211 different titles of periodicals received in 49/50. Ten newspapers are currently received; five by subscription and five by gift. Miss Clay states that she takes pride in announcing that the reference facilities of the college library are greatly enhanced by the 1,272 volumes of bound magazines already available for research use in leading magazines.

Government Won't Draft 'War Dogs'

Washington, Aug. 12.—(AP)—Privately-owned "war dogs" which saw service during World War II have no obligation to return to active duty, the army said today.

Many dogs were loaned to the army by their owners during the war. They were used to guard depots and to go on patrols. Patrol dogs were taught to know Americans but to bristle at the enemy. Some of them became rather fierce and had to be "de-trained" before they became tame enough to return to their homes and civilian life.

None of these canine veterans is to be recalled to active duty, an army spokesman told a reporter.

"We have all the dogs we need now," he said.

The army's own dogs have had a good many families since the war, he explained, and the regular canine corps now totals around 500.

These dogs are trained at Fort Riley, Kan. Trained dogs are stationed in Germany and Okinawa, and a number of sledge dogs are on duty in Alaska.

No dogs have been sent to Korea, the army said. They will be dispatched there if requested by General MacArthur's headquarters, but the dogs—like U. S. troops—might Korean Republican from a north Korean Republican from anorth Korean Communist.

BURNING UP
BECAUSE HER SKIN LOOKS SO UGLY

She'll be all smiles as Black and White Ointment soothes sting, burn of bumps (blackheads), acne, eczema, simple ringworm. 25¢, 60¢, 85¢. Cleanse with Black and White Soap.

the Palace

Studio styles by Casper Davis, exclusively ours, of course!

You'll love our gorgeous collection of Casper Davis' Studio Styles . . . which includes melucines, velours, velvets, and fur felts . . . in fabulous colors and darks. They're flattering, new, all different in design.

25.95
others 22.95 to 29.95

Millinery, Second Floor

the Palace
Bambury ORIGINAL

Bright young sisters look their loveliest in Bambury coats with the Add-A-Year hems

Pretty plaid for pretty partners who love the smart styling . . . the gay wool fringe on the pert puritan collar. And so practical with Bambury's "Add-A-Year" hems and sleeves. "Hat Mates" in matching plaid.

Size 3 to 6x 22.50 Sizes 7 to 14 32.50

Matching hats 3.95

Girls' Shop, Fifth Floor

the Palace

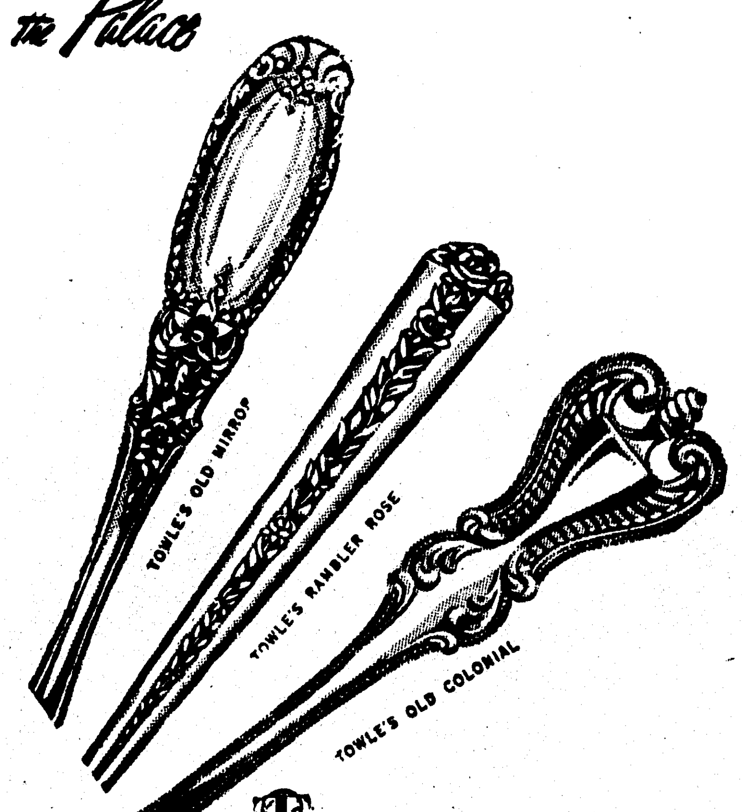

TOWLE STERLING
is the perfect sterling for now and ever after

Towle not only stays lovely, but grows even lovelier with constant use! That's why a woman sees a lifetime of pleasure in every gift of Towle Sterling. We want to call your attention to the exquisite serving pieces in Towle, designed to compliment every table. Let us show you all the beautiful Towle patterns, so that you can select the one you want and start your set now.

Towle prices are right too, for a six-piece place setting, including Federal tax, costs as little as

24.50

Gifts, Street Floor

the Palace

Bryans "dramatics"

with dark heel and seam color-cued to your shoes

Dramatic fashion line of heel and seam color-cued to your shoes. Contrasting fabulous-beauty stocking leg blends with costume, flatters skin. Very elegant . . . in our beautiful Bryans, sheer as a shadow, and fashioned to fit.

curtain call—navy heel, blue-grey leg
hit show—brown heel and seam
second act—black heel

2.50 pr.

exclusively ours, Hosiery, Street Floor

Delta Rho Delta Sorority Outlines 1950-1951 Program

Sigma Chapter, Of Monroe, Plan Eighteen Lectures And Reviews Beginning In September And Continuing Through June

Monroe's Sigma Chapter of Delta Rho Delta national sorority will have a colorful program of 18 lectures and reviews for their 1950-1951 program. These engagements will begin in early September and end in late June,, and will be filled by eight out-of-town speakers, and ten local speakers of note.

The entire sorority is emphasizing the "Mid-Century" theme, and many of the intriguing lecture titles embody this idea. Sigma chapter is now in its seventh year, and has had as its chapter counselor all this time, Mrs. D. C. Metcalf. The chapter was founded in May, 1944, by Mrs. J. N. Riddle, who later moved with her husband to Mobile, Ala., where they remained several years. Mr. Riddle was recently transferred back to Monroe by his company and Mrs. Riddle is again Sigma chapters organizer. The present archon is Miss Freeda Mickel and the Louisiana state archonship is held by Miss Ann Mickel. During these seven years, Sigma chapter has been furnished the best of programs by their national headquarters, with such important and diversified subjects as: travel, sociology, philosophy, religion, psychology, current events, style reviews, personal culture, and book and play reviews, all by persons especially qualified in their respective fields.

The program will be opened on September 11 by Dr. Albert Venting of Fort Worth, President of the sorority's National Extension Forum, the educational department of Delta Rho Delta. His topic will be "Power of the 20th Century Woman." This will be known as the president's visit and he will be accompanied by Mrs. Venting who is Texas Worthy Matron. This will be a dinner meeting with invitations to family and friends of Sigma members, as well as prospective members. Throughout their stay in Monroe, Dr. and Mrs. Venting will be available for little informal meetings with the chapter officers and members.

On Sept. 25, Mrs. Rodney Toups, director of Women's Activities for the State of Louisiana for Polio, will visit the Chapter. Mrs. Toups is one of the most prominent civic leaders of New Orleans, and was named Woman of the Year by that city. Mrs. Toups will talk on "Volunteer Responsibility of Women in the Community."

Another visiting old time favorite will fill the Oct. 9 date, Dr. Ben F. Lehmberg of Houston, who will speak on "Life With Vitamins". Dr. Lehmberg, besides his many duties as pastor of the Houston Riverside Memorial Methodist Church, is also radio chairman for the Ministerial Alliance, and director of Evangelism for his district in the Methodist Church. For amusement Dr. Lehmberg practices a bit of sleight-of-hand, and has often regaled sorority meetings with his art, upon request.

The Oct. 23 date, will be filled by Mrs. Annie Lee West Stahl, known to all her friends as Lady, who will speak to the group on "Put Your Charm to Work". Lady is head of the English department of Northeast Junior College and is faculty advisor to the staff of the college paper, the Pow Wow which has received national recognition for 12 consecutive years.

Another visiting speaker, Dr. H. J. Sachs of the foreign language department of Louisiana Polytechnic Institute at Ruston, will speak on "Salute to a New Half-Century" on Nov. 13th. Dr. Sachs has appeared on Sigma's program regularly each year since the chapter was organized, and gains in favor with the girls each year. He has a fine knowledge of world conditions, and the rare ability to project them without prejudice, and with an optimism that is workable.

Mrs. Clifford U. Johnson has accepted the date of December 18th, for the sorority's traditional "Christmas Story." Mrs. Johnson, who is a member of the First Presbyterian Church, is one of the most popular reviewers and lecturers in Monroe, being called upon constantly to speak to church and civic organizations throughout the state.

A new personage to the program will fill engagement of January 8th, he is Dr. C. Prentice Gray, Jr. Dr. Gray's topic is "Pick and Shovel Samaritans". Dr. Gray is a graduate of the University of the South and Tulane Medical School. He is superintendent of E. A. Conway Memorial Hospital, a member of the Rotary Club, and on the board of stewards of the First Methodist Church.

Another of the high-lights of the season will be the visit of national counselor, Mrs. Helen A. Giese of Fort Worth on January 22nd. Mrs. Giese has chosen to speak on "Recapturing Mid-Victorian Ideals," a talk which will be instructive, amusing and philosophical. Mrs. Giese has been on the staff of Delta Rho Delta sorority for fifteen years, actively connected with the Fort Worth, Beaumont and Houston chapters at various times. She is also chairman of the executive council of headquarters, the main governing body of the sorority.

Mrs. Lewis Slater will come to the chapter on February 12th, to talk on "Twentieth-Century Fashions." Mrs. Slater is a member of the D. A. R., Study Club and the First Baptist Church. She is known and beloved by hundreds of Monroe's citizens, having taught in the Ouachita Parish Grammar School for many years, she also teaches a Bible class.

On February 26th, the Sigmas will enjoy the return of Dr. E. L. Ford of Shreveport, a longtime favorite with all. Dr. Ford is connected with the foreign language department of Centenary College, and he will speak on "Half-Century Frontiers." Dr. Ford travels extensively each summer in foreign countries and sparks his talks with personal experiences abroad and with the United Nations, with which group he has met in an advisory capacity.

Dr. Mary Mims, extension sociologist, agriculture and home economics, Louisiana State University, Baton Rouge will fill the March 12th date. Her topic will be "Dreams Can Come True."

The date of March 26th is that of Rev. James Taylor Horton, minister of the First Baptist Church. Mr. Horton will speak on "Tranquility on the Road Ahead." He is a native of Louisiana, is a graduate of Louisiana College and Fort Worth Theological Seminary. Although, a newcomer to Monroe, Mr. Horton has already established himself as a distinguished speaker.

Mrs. Elmer Slagle, voter's service chairman of the League of Women Voters, has accepted date of April 9 for her talk on "Half Century of Women in Business and Politics." Mrs. Slagle is a graduate of Newcomb, past regent of D. A. R., member of the board of the community chest and Grace Episcopal Church.

On April 23, the members will hear Rev. George Pearce, Jr. speak on "Religion at the Half-Century." Rev. Pearce, one of the outstanding young preachers of the Methodist conference, is the pastor of Memorial Methodist Church. He is a member of Kiwanis Club. Mr. Pearce was a chaplain in the marine corps during World War II.

Dr. E. K. Means will be a newcomer to the chapter on May 14, with topic "Four Undeniable Facts of Life." Dr. Means has been associated with a great many societies during the course of his fifty year pastorate. He is a graduate of the University of Cincinnati. Dr. Means is the author of several books and is listed in "Who's Who" of America.

On May 28th, the members will hear Dr. W.R. Hammond speak on "The Mid-Century Mind." Dr. Hammond is head of the department of social science at Northeast Louisiana College. He received his Ph. D. from the University of Chicago and did post graduate work at Louisiana State University and Geo. Peabody College. Dr. Hammond is a member of the First Presbyterian Church and the Monroe Kiwanis Club.

June 11th, will bring a new visiting speaker to the group. She is Gay Katherine Andrus (nee Marshall)of Dallas, and she will talk on "Her Majesty, the Queen". Mrs. Andrus gives about 125 lectures each season in Dallas, and has nine clubs under her leadership. Her subjects cover music, art, literature, history, travel, and philosophy with more than 200 prepared lectures. Mrs. Andrus is also to appear for the Delta Rho Delta chapters in Dallas, Fort Worth, Houston, San Antonio and Shreveport, as do most of the sorority's traveling speakers.

The 1950-51 season will close on June 25th, with a book review by Mrs. E. P. Cudd, who is a member of the Review Club, teacher of the Warner Memorial Sunday School Class of the Methodist Church, a district officer for the Women's Society of Christian service of the Methodist Church and a member of the board of the Y. W. C. A.

Sigma chapters hold their lectures each second and fourth Monday of the month in the Cameo Room of the Virginia Hotel. Hand in hand with our educational program goes the social program of Delta Rho Delta. Each chapter maintains a definite social service program through which the members realize the supreme satisfaction of giving aid to those less fortunate. Our project is a revolving educational fund for Northeast Junior College students.

The honorary members of Sigma Chapter are Mrs. E. C. Gibson, Mrs. J. R. White, Mrs. A. D. Tisdale and Mrs. James A. Noe. Our worthy patrons are Atty. Carl H. McHenry, member of the Louisiana Bar Association and the American Bar Association and Judge David I. Garrett, Judge of the fourth district.

All members are looking forward to the national convention of Delta Rho Delta to be held in Houston, Tex., November 18th and 19th. Headquarters will be at the Rice Hotel.

AUGUST BRIDE

Mrs. Giles Garner Gilliespie who was before her marriage the former Miss Ann Miller, daughter of Mr. and Mrs. Woodie B. Miller of Farmerville., Mr. Gillespie is the son of Mr. and Mrs. Larkin Gillespie also of Farmerville. he marriage was solemnized in El Dorado, Arkansas, August 2.

ANN MILLER OF FARMERVILLE WEDS MR. GILES G. GILLESPIE

Mr. and Mrs. Woodie B. Miller of Farmerville announce the marriage of their daughter, Ann, to Mr. Giles Garner Gillespie of Monroe, son of Mr. and Mrs. Larkin Gillespie of Farmerville.

The impressive double-ring ceremony was solemnized at El Dorado, Arkansas, on Wednesday afternoon,. August 2nd, at 6:30 o'clock, by the Rev. S. C. Reeves, pastor of the First Baptist Church of El Dorado, at his home.

The bride was lovely in a suit of slate blue taffeta, with black velvet accessories and a white orchid corsage.

Miss Sunshine Allen of Farmerville, and Mr. Clifton Gillespie, brother of the bridegroom, attended the couple.

Miss Vera Gillespie, sister of the bridegroom, Mr. John Miller Muckleroy, of Farmerville cousin of the bride, and Mr. Johnny Mitchell of El Dorado witnessed the ceremony.

After a short wedding trip, Mr. and Mrs. Gillespie will be at home in Monroe at 2503 Hawthorne.

BIRTHS

St. Francis

Mr. and Mrs. Stanford James Swim, 702 Hudson Lane, a daughter, Jennifer Joe, born August 6.

Mr. and Mrs. William T. Dean, 711 Auburn, a daughter, Deloris Ann, born August 10.

Mr. and Mrs. Wendell Fay Watson, Sr., 7601 DeSiard, a son, Wendell Fay, Jr., born August 10.

Mr. and Mrs. Ray Bernard Berger, 408 St. John, a son, Melvin Forrest, born August 10.

Mr. and Mrs. Raymond Montell Downing, 201 DeSiard, a son, Martin Harry, born August 10.

WE ARE MOVING SOON

TO 318 North Second St.
Flower Phone 682
MARY'S FLOWER SHOP

the Palace

We have a wonderful selection of space-saving items for you!

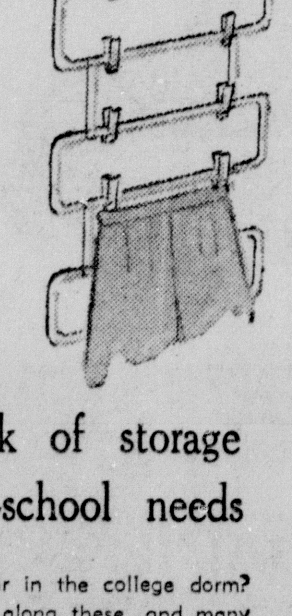

It's time to think of storage for your back-to-school needs

Remember how it was last year in the college dorm? Make your plans now to take along these, and many other, space-saving items . . . aids to help you in finding everything when you need them. We also have a fine selection of scatter rugs and reading lamps to add cheer to your room.

Skirt hangers (illustrated) 1.95
Blouse hangers 1.95
Chests and drawers 6.95 to 10.95
Crash laundry bags 1.59

The Palace Annex

N. J. C. LIBRARY SHOWS GROWTH

Expected To Measure Up To Requirements For Four Year Colleges

Miss Mary Clay, librarian for the last ten years at the college here, in her annual report at the close of June showed in annual inventory 11,531 volumes were on hand which is more than double the number when she became librarian in 1940.

A check with the standards of the Southern Association of Colleges for four-year colleges reveals that the present standards now call for a minimum of 12,000 volumes, exclusive of government documents and duplicates. The volume number required for junior colleges is 4,000 volumes. It is believed that during the 50/51 session, the local college can make sufficient book purchases to reach the 12,000 volume point, at the same time strengthening the quality of the book collection for courses to be offered in the third and fourth year of work.

Besides purchases, additions to the college library in 49/50 include: One hundred and two volumes of bound magazines of greatest reference value.

Two volumes of proceedings of recent meetings of the Southern Association of Colleges sent in connection with official membership of the college in the association.

Sixty-eight gift books donated by friends of the college library.

In addition to regular books accessioned and fully catalogued, the library contains over 8,969 pamphlets, many of them significant bulletins received from the U. S. government or state documents from the state of Louisiana. The college was designated an official depository for Louisiana documents last year.

The Northeast Louisiana State College also begins its career with superior holdings in magazines. According to Miss Clay's latest annual report for the library, the local college subscribed to 116 magazines and received 95 other titles by gift and association memberships, giving a total of 211 different titles of periodicals received in 49/50. Ten newspapers are currently received; five by subscription and five by gift. Miss Clay states that she takes pride in announcing that the reference facilities of the college library are greatly enhanced by the 1,272 volumes of bound magazines already available for research use in leading magazines.

Government Won't Draft 'War Dogs'

Washington, Aug. 12.—(AP)—Privately-owned "war dogs" which saw service during World War II have no obligation to return to active duty, the army said today.

Many dogs were loaned to the army by their owners during the war. They were used to guard depots and to go on patrols. Patrol dogs were taught to know Americans but to bristle at the enemy. Some of them became rather fierce and had to be "de-trained" before they became tame enough to return to their homes and civilian life.

None of these canine veterans is to be recalled to active duty, an army spokesman told a reporter.

"We have all the dogs we need now," he said.

The army's own dogs have had a good many families since the war, he explained, and the regular canine corps now totals around 500.

These dogs are trained at Fort Riley, Kan. Trained dogs are stationed in Germany and Okinawa, and a number of sledge dogs are on duty in Alaska.

No dogs have been sent to Korea, the army said. They will be dispatched there if requested by General MacArthur's headquarters, but the dogs—like U. S. troops—might Korean Republican from a north Korean Republican from anorth Korean Communist.

BURNING UP
BECAUSE HER SKIN LOOKS SO UGLY

She'll be all smiles as Black and White Ointment soothes sting, burn of bumps (blackheads), acne, eczema, simple ringworm. 25¢, 60¢, 85¢. Cleanse with Black and White Soap.

the Palace

Studio styles by Casper Davis, exclusively ours, of course!

You'll love our gorgeous collection of Casper Davis' Studio Styles . . . which includes melucines, velours, velvets, and fur felts . . . in fabulous colors and darks. They're flattering, new, all different in design.

25.95
others 22.95 to 29.95

Millinery, Second Floor

the Palace

Bambury ORIGINAL

Bright young sisters look their loveliest in Bambury coats with the Add-A-Year hems

Pretty plaid for pretty partners who love the smart styling . . . the gay wool fringe on the pert puritan collar. And so practical with Bambury's "Add-A-Year" hems and sleeves. "Hat Mates" in matching plaid.

Size 3 to 6x 22.50 Sizes 7 to 14 32.50

Matching hats 3.95

Girls' Shop, Fifth Floor

the Palace

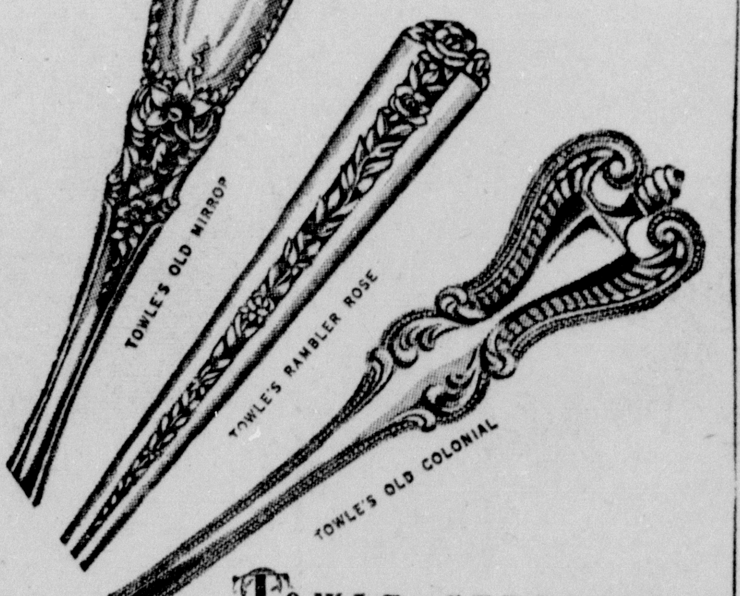

TOWLE STERLING

is the perfect sterling for now and ever after

Towle not only stays lovely, but grows even lovelier with constant use! That's why a woman sees a lifetime of pleasure in every gift of Towle Sterling. We want to call your attention to the exquisite serving pieces in Towle, designed to compliment every table. Let us show you all the beautiful Towle patterns, so that you can select the one you want and start your set now.

Towle prices are right too, for a six-piece place setting, including Federal tax, costs as little as

24.50

Gifts, Street Floor

the Palace

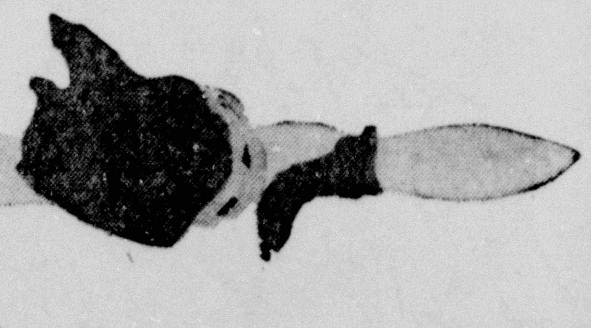

Bryans "dramatics"

with dark heel and seam color-cued to your shoes

Dramatic fashion line of heel and seam color-cued to your shoes. Contrasting fabulous-beauty stocking leg blends with costume, flatters skin. Very elegant . . . in our beautiful Bryans, sheer as a shadow, and fashioned to fit.

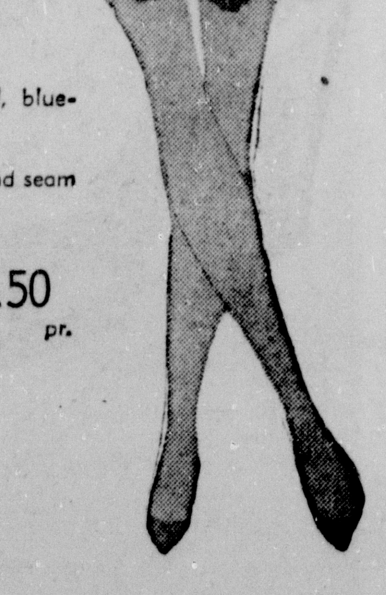

curtain call—navy heel, blue-grey leg
hit show—brown heel and seam
second act—black heel

2.50 pr.

exclusively ours, Hosiery, Street Floor

PIANOS TO RENT
WITH OPTION TO BUY
as low as
$7.00 monthly

AUTHORIZED LESTER DEALER

Please forward complete information on Rental Plan.
Name ....
Address ....
City .... Zone ....

Listen to
"MUSIC FOR AMERICA"
1:30 to 2 P.M.
Every Sunday Afternoon
ROARK BROS.
703 Jackson St.

NEWS FROM THE PUBLIC LIBRARY

In the last week a number of new books have been added to the collection of the Ouachita Parish Public Library. "The Newel Post" by Rachel Ann Fish is an involved story of family relationships. It is not a great novel by any means but it makes fairly interesting summer reading. "A Table Near The Band" by A. A. Milne is another of his delightful collections of short stories. Mr. Milne who first wrote stories for children (remember Winnie the Pooh?), has now established himself as a writer of clever short stories dealing with the contemporary English scene. If you like good writing, you will want this one. "I, My Ancestor" by Nancy Wilson Ross is a novel describing the recovery of Philip Stewart from a nervous breakdown. He is helped by a psychiatrist and by his father who is living almost a hermit's life on a Puget Sound island. The reviews of the book vary greatly. Some praise it highly and others condemn it bitterly. With all this controversy, it should be interesting reading.

One of the leading modern writers of mystery stories lives only a few miles from Monroe at Clayton, La. He is Roman Mc Dougald. His stories have been most successful. They are well written and different. His latest novel is called "The Woman Under the Mountain." It is concerned with a case of double identity and impersonation by means of plastic surgery. Mystery story readers will not want to miss "The Woman Under the Mountain." "A Romance of Old New Orleans" by Anna Margaret Denbo is a new novel for those who like their romance, moonlight and the charm of the old south. It should be popular.

Although reading purely for pleasure is a delightful way to pass the time, with the world in the condition that it is now in, it behoves everyone to read some books that will give them a better understanding of the world in which we live and the people who make up this world. "This Is Germany" editec by Arthur Settel is a collection of reports written by the top correspondents stationed in Germany. Its revelations are shocking, but we need to know what the situation is rather than hiding our heads in the sand, ostrich fashion. "Behind Closed Doors" by Admiral Ellis M. Zacharias is a fascinating study of our country's foreign policy.

Semantics is a science in which people are becoming more interested every day. A new book on this subject is "Science and the Goals of Man" by Anatol Rapoport. If you are at all interested in this subject, you will find this book a fascinating one. "Your House Begins With You" is a book for a person who is just beginning to plan a home. It has excellent ideas about house planning and the illustrations are splendid. "Doctor's Courageous" by Edward H. Hume is an absorbing account of the work done by medical missionaries in Africa. "How to Stop Killing Yourself" by Peter Joseph Steincrohn is a book which shows how to avoid many of the stresses and strains of modern life. It is most useful. "Everywoman's Guide to Sparetime Income" by Maxwell Lehman is made for the woman who wants to make money at home, but does not have the time to take a full time job. The suggestions in this book are very good.

Several years ago Elliot Paul wrote his very popular "The Last Time I Saw Paris." Now he has written a sequel to this book, using the same locale and bringing it up to date. It is called "Springtime in Paris." Juvenile delinquency is one of the more serious social problems of this country. The library has two new books on this subject. One is "Understanding Your Boy" written by Father Edward J. Flanagan. This wonderful man who knew so well what to do with boys has written a book that should be read by every parent of an adolescent boy. "Our Rejected Children" by Albert Deutsch is a study of the neglected children in all parts of this country. The cases cited almost break one's heart, but it is a scathing indictment of correctional institutions.

Two new interesting cookbooks are "The Mennonite Community Cookbook" edited by Mary Emma Showalter and "A State of Texas" by Jane Trahey. The library has an excellent collection of cookbooks of almost every type of cookery.

the Palace

For a well planned campus wardrobe . . . it's

McGREGOR*

Back-To-Campus Fashions Of 1950

See this smart sportswear in one of our front windows

Corduroy Jackets are top fashion this fall for campus wear . . . and even more so in McGregor's new Mellowcord Sack Coat. Has four pockets, boldly spaced . . . and the new longer line, broader shoulder, center vent for a more form flattering appearance. In short, regular, and long lengths. Rust, tan, dark green, maroon. Sizes 36 to 46. **19.95**

The big news in sportshirts for fall is McGregor's Saddlebay rayon gabardine sport shirt with long sleeves, offering wonderful soft comfort for the cool nights ahead. And what colors to choose from — tan, apricot, medium green, green, or grey. Sizes S-M-ML-L-XL. **5.00**

McGregor Sportswear, Men's Shop, Street Floor

STORE HOURS: Weekdays—9:30 to 5:30, Saturday—9:30 to 6:00

the Palace

Everyone's talking about our new fall suits and coats styled of wonderful fabrics!

(far left) Not just a coat, but a Lassie Maid Original, in a fabric for the casual Chungtone, a 100% virgin wool boucle twist in all the newest fall colors. As advertised in Charm. Sizes 8 to 20. **49.75**

(left) Here's a brilliant town suit by Murray Sices styled for women 5 feet 5" or under, requiring not the slightest alteration. Chevron shaped patch pockets accentuate the rounded contours of the hips. Of American sheen gabardine in vibrant autumn colors. Sizes 12 1/2 to 24 1/2. **49.75**

Fashions, Second Floor

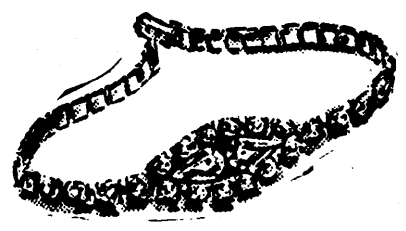

Scintillating rhinestone jewelry by Weiss, with each necklace, bracelet and earrings a masterpiece of fine design and craftsmanship. Earrings, **1.95** to **3.95**; bracelets, **3.50** to **7.95**; necklaces, **6.95** to **19.95**
All prices plus tax

"Valence"—A double woven fabric glove by Dawnelle with velvet trim around the cuff, and velvet piping up center of back. Black only. Sizes 6 to 7 1/2. **4.00**

A gracious compliment to your fall costumes are these lovely calf handbags by Dobbie that wear and wear. A wide assortment in the styles you'll want, in black or brown. **10.50 to 12.50**
prices plus tax

Accessories, Street Floor

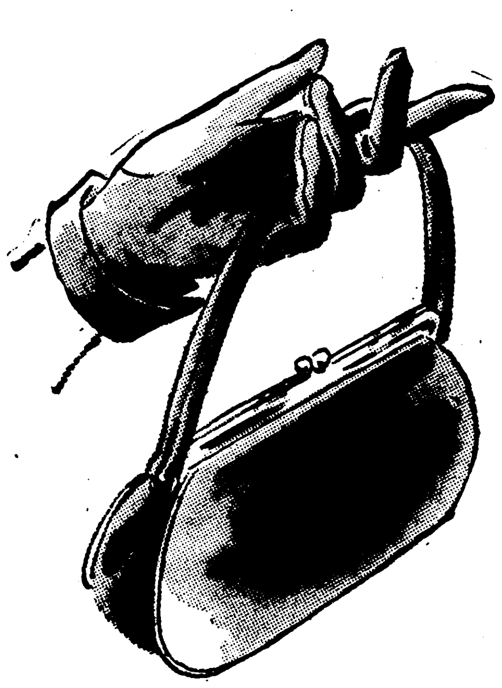

the Palace

America's Palizzio finest fitting shoes

the master craftsman presents fall!

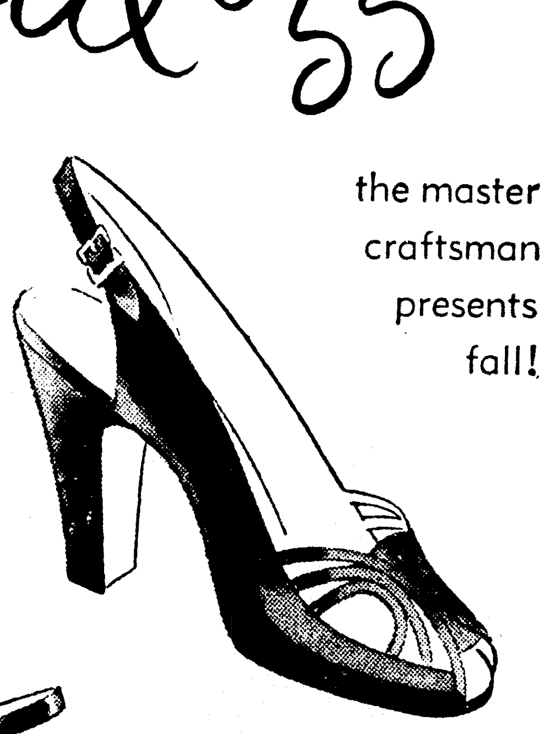

Mail orders invited . . . add 20c postage plus state tax.

Elegance of fine strips of suede for the new look vamp. Black suede with midway heel. **18.95**

Handsome polished black calf strap with extended sole. Black calf with midway heel. **17.95**

Smart fashion calls for black calf, and Palizzio does it. Midway heel. **18.95**

Fall fashion shoes created by the one and only Palizzio in finest leathers and suedes.

exclusively ours, Shoe Salon, Street Floor

the Palace

Back-to-school lessons about children's shoes

Pro·tek·tiv
for normal foot growth

Here's how Pro-tek-tiv helps normal foot growth

Look at the illustrations below . . . it's your lesson on PRO-TEK-TIV shoes that are made to fit the contour of growing feet for everyday active school wear. All shoes are X-ray fitted.

Brown elk moccasin with corded seam.
5 1/2 to 8 .... **5.95**
8 1/2 to 12 .... **6.95**
12 1/2 to 3 .... **7.95**

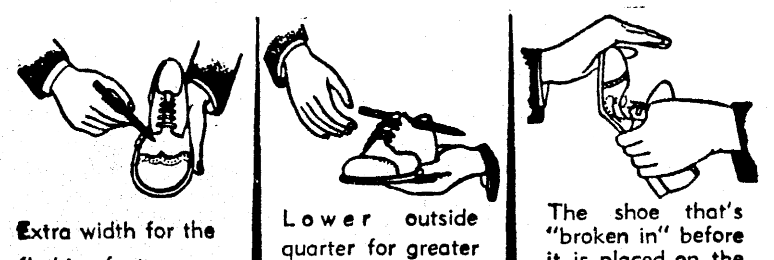

Extra width for the fleshier foot.

Lower outside quarter for greater comfort.

The shoe that's "broken in" before it is placed on the child's foot.

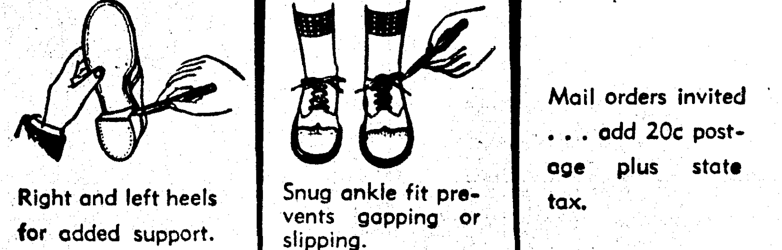

Right and left heels for added support.

Snug ankle fit prevents gapping or slipping.

Mail orders invited . . . add 20c postage plus state tax.

Children's Shoe Salon, Fifth Floor

the Palace

It's Blue Grass Time again . . . with Elizabeth Arden

Take Elizabeth Arden along on your vacation trip

Blue Grass Flower Mist (with free atomizer) 1.65

Perfumair .... **2.50** Dusting powder .. **2.00** and **5.00** Liquid deodorant ... **1.00**
Shampoo .... **1.25** Hand Lotion .... **1.25** and **2.00** Cream deodorant ... **1.25**

all Prices Plus Tax

Forget the timid drab of fragrance behind the ear . . . instead, after the bath, spray yourself lavishly with Elizabeth Arden's Blue Grass Flower Mist. Enjoy the cool, fresh fragrance of the tall blades of Kentucky Blue Grass . . . so artfully captured in the Blue Grass series.

Elizabeth Arden Cosmetics, Street Floor

Do your shopping in complete AIR-CONDITIONED comfort!

The Palace
Muller Bros. Inc.

Make your selections now! Use our convenient LAY-AWAY PLAN!

There will be no shortages . . . unless people start hoarding!

NEWS FROM THE PUBLIC LIBRARY

In the last week a number of new books have been added to the collection of the Ouachita Parish Public Library. "The Newel Post" by Rachel Ann Fish is an involved story of family relationships. It is not a great novel by any means but it makes fairly interesting summer reading. "A Table Near The Band" by A. A. Milne is another of his delightful collections of short stories. Mr. Milne who first wrote stories for children (remember Winnie the Pooh?), has now established himself as a writer of clever short stories dealing with the contemporary English scene. If you like good writing, you will want this one. "I, My Ancestor" by Nancy Wilson Ross is a novel describing the recovery of Philip Stewart from a nervous breakdown. He is helped by a psychiatrist and by his father who is living almost a hermit's life on a Puget Sound island. The reviews of the book vary greatly. Some praise it highly and others condemn it bitterly. With all this controversy, it should be interesting reading.

One of the leading modern writers of mystery stories lives only a few miles from Monroe at Clayton, La. He is Roman Mc Dougald. His stories have been most successful. They are well written and different. His latest novel is called "The Woman Under the Mountain." It is concerned with a case of double identity and impersonation by means of plastic surgery. Mystery story readers will not want to miss "The Woman Under the Mountain." "A Romance of Old New Orleans" by Anna Margaret Denbo is a new novel for those who like their romance, moonlight and the charm of the old south. It should be popular.

Although reading purely for pleasure is a delightful way to pass the time, with the world in the condition that it is now in, it behoves everyone to read some books that will give them a better understanding of the world in which we live and the people who make up this world. "This Is Germany" edited by Arthur Settel is a collection of reports written by the top correspondents stationed in Germany. Its revelations are shocking, but we need to know what the situation is rather than hiding our heads in the sand, ostrich fashion. "Behind Closed Doors" by Admiral Ellis M. Zacharias is a fascinating study of our country's foreign policy.

Semantics is a science in which people are becoming more interested every day. A new book on this subject is "Science and the Goals of Man" by Anatol Rapoport. If you are at all interested in this subject, you will find this book a fascinating one. "Your House Begins With You" is a book for a person who is just beginning to plan a home. It has excellent ideas about house planning and the illustrations are splendid. "Doctor's Courageous" by Edward H. Hume is an absorbing account of the work done by medical missionaries in Africa. "How to Stop Killing Yourself" by Peter Joseph Steincrohn is a book which shows how to avoid many of the stresses and strains of modern life. It is most useful. "Everywoman's Guide to Sparetime Income" by Maxwell Lehman is made for the woman who wants to make money at home, but does not have the time to take a full time job. The suggestions in this book are very good.

Several years ago Elliot Paul wrote his very popular "The Last Time I Saw Paris." Now he has written a sequel to this book, using the same locale and bringing it up to date. It is called "Springtime in Paris." Juvenile delinquency is one of the more serious social problems of this country. The library has two new books on this subject. One is "Understanding Your Boy" written by Father Edward J. Flanagan. This wonderful man who knew so well what to do with boys has written a book that should be read by every parent of an adolescent boy. "Our Rejected Children" by Albert Deutsch is a study of the neglected children in all parts of this country. The cases cited almost break one's heart, but it is a scathing indictment of correctional institutions.

Two new interesting cookbooks are "The Mennonite Community Cookbook" edited by Mary Emma Showalter and "A State of Texas" by Jane Trahey. The library has an excellent collection of cookbooks of almost every type of cookery.

the Palace

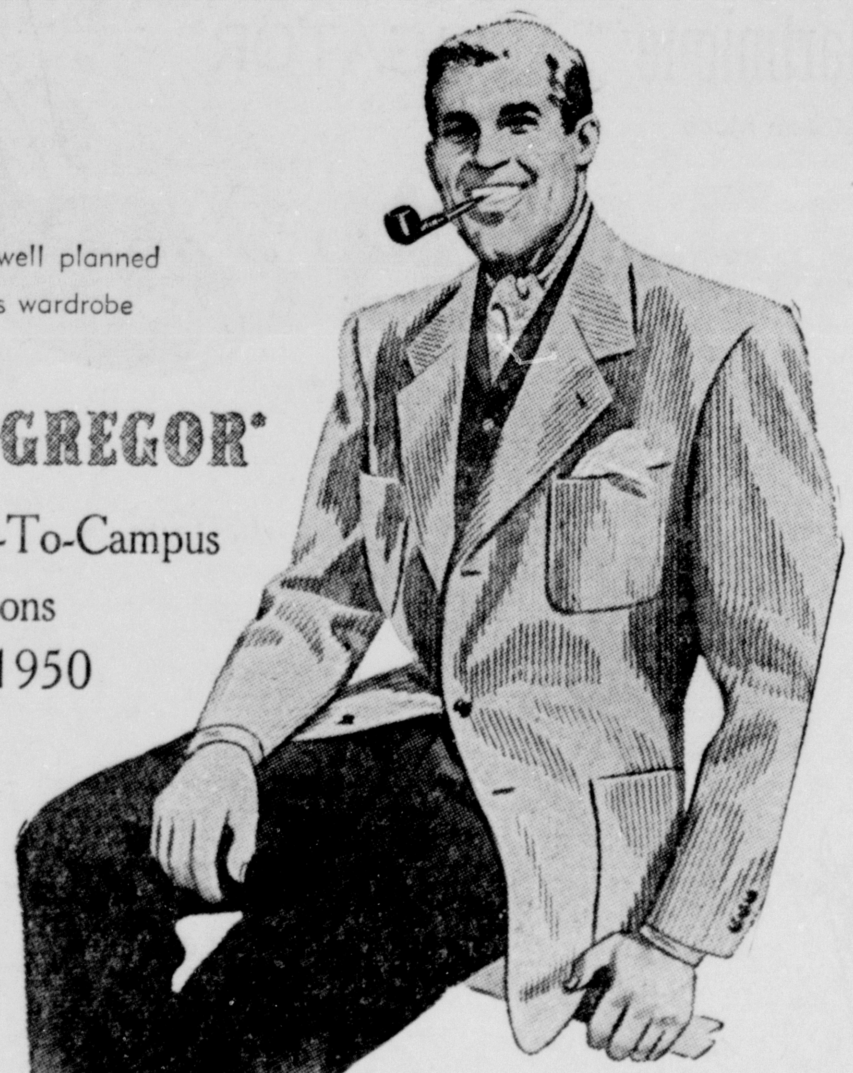

For a well planned campus wardrobe . . . it's

McGREGOR®

Back-To-Campus Fashions Of 1950

See this smart sportswear in one of our front windows

Corduroy Jackets are top fashion this fall for campus wear . . . and even more so in McGregor's new Mellowcord Sack Coat. Has four pockets, boldly spaced . . . and the new longer line, broader shoulder, center vent for a more form flattering appearance. In short, regular, and long lengths. Rust, tan, dark green, maroon. Sizes 36 to 46. **19.95**

The big news in sportshirts for fall is McGregor's Saddlebay rayon gabardine sport shirt with long sleeves, offering wonderful soft comfort for the cool nights ahead. And what colors to choose from — tan, apricot, medium green, green, or grey. Sizes S-M-ML-L-XL. **5.00**

McGregor Sportswear, Men's Shop, Street Floor

the Palace

STORE HOURS: Weekdays—9:30 to 5:30, Saturday—9:30 to 6:00

Everyone's talking about our new fall suits and coats styled of wonderful fabrics!

(far left) Not just a coat, but a Lassie Maid Original, in a fabric for the casual Chungtone, a 100% virgin wool boucle twist in all the newest fall colors. As advertised in Charm. Sizes 8 to 20. **49.75**

(left) Here's a brilliant town suit by Murray Sices styled for women 5 feet 5" or under, requiring not the slightest alteration. Chevron shaped patch pockets accentuate the rounded contours of the hips. Of American sheen gabardine in vibrant autumn colors. Sizes 12 1/2 to 24 1/2. **49.75**

Fashions, Second Floor

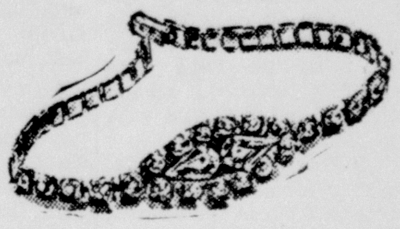

Scintillating rhinestone jewelry by Weiss, with each necklace, bracelet and earrings a masterpiece of fine design and craftsmanship. Earrings, **1.95** to **3.95**; bracelets, **3.50** to **7.95**; necklaces, **6.95** to **19.95**
All prices plus tax

"Valence"—A double woven fabric glove by Dawnelle with velvet trim around the cuff, and velvet piping up center of back. Black only. Sizes 6 to 7 1/2. **4.00**

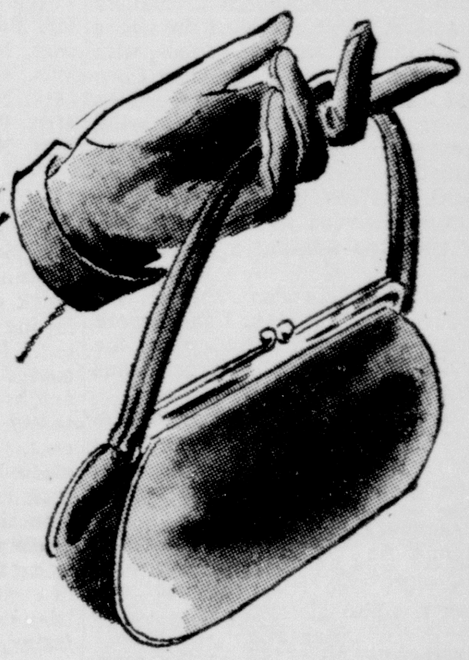

A gracious compliment to your fall costumes are these lovely calf handbags by Dobbie that wear and wear. A wide assortment in the styles you'll want, in black or brown. **10.50 to 12.50**
prices plus tax

Accessories, Street Floor

the Palace

America's finest fitting shoes

Palizzio

the master craftsman presents fall!

Mail orders invited . . . add 20c postage plus state tax.

Elegance of fine strips of suede for the new look vamp. Black suede with midway heel. **18.95**

Handsome polished black calf strap with extended sole. Black calf with midway heel. **17.95**

Smart fashion calls for black calf, and Palizzio does it. Midway heel. **18.95**

Fall fashion shoes created by the one and only Palizzio in finest leathers and suedes.

exclusively ours, Shoe Salon, Street Floor

the Palace

Back-to-school lessons about children's shoes

Pro·tek·tiv
for normal foot growth

Here's how Pro-tek-tiv helps normal foot growth

Look at the illustrations below . . . it's your lesson on PRO-TEK-TIV shoes that are made to fit the contour of growing feet for everyday active school wear. All shoes are X-ray fitted.

Brown elk moccasin with corded seam.
5 1/2 to 8 .... **5.95**
8 1/2 to 12 .... **6.95**
12 1/2 to 3 .... **7.95**

Mail orders invited . . . add 20c postage plus state tax.

Children's Shoe Salon, Fifth Floor

the Palace

It's Blue Grass Time again . . . with Elizabeth Arden

Take Elizabeth Arden along on your vacation trip

Blue Grass Flower Mist (with free atomizer) 1.65

Perfumair **2.50**	Dusting powder .. **2.00** and **5.00**	Liquid deodorant ... **1.00**
Shampoo **1.25**	Hand Lotion .... **1.25** and **2.00**	Cream deodorant ... **1.25**

all Prices Plus Tax

Forget the timid drab of fragrance behind the ear . . . instead, after the bath, spray yourself lavishly with Elizabeth Arden's Blue Grass Flower Mist. Enjoy the cool, fresh fragrance of the tall blades of Kentucky Blue Grass . . . so artfully captured in the Blue Grass series.

Elizabeth Arden Cosmetics, Street Floor

Do your shopping in complete AIR-CONDITIONED comfort!

The Palace
Weiss Bros. Inc.

Make your selections now! Use our convenient LAY-AWAY PLAN!

There will be no shortages . . . unless people start hoarding!

Evelyn Virginia Gannaway Is Bride Of James Wallace McLendon

First Methodist Church Scene Of Impressive Double Ring Ceremony

The marriage of Miss Evelyn Virginia Gannaway, daughter of Mr. and Mrs. Lewis Baldwin Gannaway, to James Wallace McLendon, son of Mr. and Mrs. Elmer McLendon of Oak Ridge, was solemnized July 29 at the First Methodist Church with the Rev. A. M. Serex, pastor, officiating.

The impressive double ring ceremony was performed before the altar which was decorated with baskets of white asters and gladioli. Along the chancel rail were placed white asters and southern smilax. Branched candelabra held myriad of slender white cathedral tapers entwined with greenery.

Mrs. John Sholars, organist, played several selections and accompanied Mr. Bob Stewart as he sang "Because," "I Love Thee" and "The Lord's Prayer." The traditional wedding marches marked the beginning and the end of the ceremony. Travis Joiner and Don Gannaway lighted the tapers during the prenuptial recital.

The bride, given in marriage by her father, was lovely in her wedding gown of French illusion with appliqued satin flowers on skirt and train over a white taffeta slip. Th- sweetheart neck line was fashioned with small ruffles of illusion. The long sleeves came to a point over her hands and were fastened with small buttons. Her veil of illusion was worn by her mother on her wedding day twenty-four years ago on July 26. Her bridal bouquet was of white rose buds and tuberoses with long streamers of white satin ribbon edged with lace and centered with a single orchid.

Miss Betty Sisson of Alexandria, was maid of honor and Miss Carolyn McDaniel, cousin of the groom, Miss Pat Harbuck and Miss Joyce Toler were bridesmaids. They wore identical dresses of white organdy over pastel taffeta slips and hoop skirts. They carried bouquets of asters, which, matched the shade of the taffeta slips and sashes, with maline fans. Miss Mary Allen Files and Janie Ree Simpson served as flower girls and were wearing dresses similar to those of the bridal attendants. They carried small baskets with asters. Larry Simpson served as the ring bearer and was wearing a white satin suit.

Gerald McLendon served his brothers as best man. Ushers were Don Gannaway, brother of the bride, Crawford E. Garrett, and Will Rolfe.

Mrs. Gannaway, mother of the bride, was wearing a blue lace and nylon chiffon skirt with pink lace gloves. Her corsage was a pink glamelia.

Mrs. McLendon, the groom's mother was wearing an aqua chiffon with lace trim. Her corsage was a white glamelia.

Reception

Immediately following the ceremony a reception was held at the home of the bride's parents.

Throughout the reception rooms were placed arrangements of white rose buds and tuberoses. The mantle was banked with magnolia leaves. The Bride's table was overlaid with lace cloth over green and centered with the wedding confection which was decorated with white rose buds and lilies of the valley. The wedding cake was placed on a mirror surrounded with white satin ribbon and tulle. At each corner were tuberoses in crystal vases and crystal candelabra which held white tapers.

Tea girls who served punch, individual cakes and mints among the guests were Mrs. Gerald McLendon, Miss Libby Siegle, Miss Betty Richardson, Miss Dorothy Ann Mitchell, Mrs. Martha Dawkins, Mrs. Sue Gatlin Mrs. Mary Morrow, Mrs. Ruff Tidwell and Mrs. Brooks Dawkins. Mrs. P. T. Godwin presided at the bride's book.

For their wedding trip the bride was wearing a nevy blue silk shantung suit with white and navy accessories. Her corsage was the white orchid from her bouquet. Upon their return the couple will make their home in Bastrop.

The bride is a graduate of Ouachita Parish High School, attended Texas State College for Women and Northeast Junior College, where she was a member of the Purple Jackets. After receiving her diploma from N. J. C. she attended Louisiana Polytechnic Institute and received her B. A. degree in January of this year. She is a member of the Blue Jackets and the Phi Mu sorority and Beta Delta Sigma sorority. The groom graduated from Oak Ridge High School and received his B. S. Degree from Louisiana Tech also in January. He is a member of Lamda Chi fraternity.

Out of town guests attending the wedding were: Mr. Wallace Sandifer, Mr. and Mrs. C. H. Sisson, Miss Mary Lou Sisson and Mrs. Frances Wilson of Alexandria; Mr. and Mrs. A. W. Riggs, Miss Sue Riggs, Mr. Albert Riggs III, Mr. and Mrs. John Ford of Shreveport; Miss Patsy Maxwell of Ruston; Mr. Douglas Naremore, Mr. Robert Naremore and Mr. Don Cayard of Haynesville; Mr. Jimmy Terry of Gilbert, Mr. and Mrs. Bernard Garvin of Ruston; Mr. and Mrs. C. E. Shepard, Virginia sue and Clint Shepard, Mrs. Joe Mott, Mr. and Mrs. H. A. Pipe, Mr. and Mrs. Neil W. Mott, Mr. and Mrs. T. E. Barham, Miss Terrell Barham, Mrs. J. E. Files, Mrs. R. E. Barham, Mr. and Mrs. T. O. Files, Jr., Miss Nacy Files, Miss Linda Files, Mr. and Mrs. A. B. Conger, Mr. and Mrs. Elmer McLendon, Mrs. W. M. Nolan, Mr. William Earl Nolan, Mr. Charles Nolan, Miss Lucille Huffman, Miss Catherine Barham, Mrs. Joe Rolfe, Miss Nancy Smith, Mr. Tommy Rolfe, Mr. Emmett Rolfe, of Oak Ridge; Mr. and Mrs. David C. Haworth, Miss Eunice Talley and Mrs. Thelma Talley of El Dorado; Mr. and Mrs. W. C. Jean of Bienville; Mrs. Gerald McLendon of Ferriday, Mrs. S. Y. Stuart of Pine Bluff, Ark.; Mrs. A. G. Herring of Shreveport; Mrs. Nelson Abel, Mercedes, Texas; Mrs. Hugh Watson, Mr. and Mrs. Froman, Ellerbe and Mr. Francis V. Jordan of Rayville; Mr. and Mrs. John H. Gannaway, Mr. John Marvin Gannaway and Mr. Jerry Gannaway of Norfolk, Virginia; Mrs. Roy Wilson, Mr. Roy Windsor, Jr., Mrs. H. C. McDaniel and Mrs. Wyamond McDaniel.

Rehearsal Supper

A delicious buffet supper was served by Mrs. P. T. Godwin and Mrs. Neil McHenry in the beautiful plantation home of the McHenry's. The house was artistically decorated with beautiful pink roses and tuberoses. Evelyn was wearing a silk frock with black and was presented with a beautiful corsage.

The bride at this time presented her attendants with engraved silver napkin rings. Mrs. Sholars received a demitasse spoon with the wedding date engraved on it. The groom presented the ushers and best man with gold cuff links.

A most delightful evening and supper were enjoyed by the following guests; Mrs. and Mrs. L. B. Gannaway, Mr. and Mrs. Elmer McLendon, Miss Evelyn Gannaway and Mr. James McLendon, Dr. and Mrs. A. M. Serex, Don Serex, Miss Betty Sisson, Miss Joyce Toler, Miss Pat Harbuck, Miss Carolyn McDaniel, Mr. Will Rolfe, Mr. Travis Joiner, Mr. Bob Stewart, Mr. Bo Garrett, Mr. Don Gannaway, Mrs. John Sholars, Mr. and Mrs. Gerald McLendon, Mr. and Mrs. W. T. Simpson, Jr., Mr. and Mrs. P. T. Godwin and Mr. and Mrs. N. W. McHenry.

OPTOMETRY GROUP MEETS

The northeast Louisiana Optometric Society held a meeting Thursday night at the Frances Hotel. A steak dinner was served, and following this was the business meeting. Pertinent subjects were discussed, some of the more important being industrial vision, motor safety vision, and election of officers. Dr. C. R. Cunningham was elected president, Dr. Bert Heinberg vice-president, and Dr. N. L. Moncrief, secretay-treasurer. The group is in the process of formulating new policies which will work in closer conjunction with the Louisiana Optometric Association, and foster better public relations.

CUT WEDDING CAKE

Mr. and Mrs. Carl R. McBeth shown cutting their wedding cake following their recent marriage. Mrs. McBeth is the former Miss Mary Alice Stephens, daughter of Mr. and Mrs. Earl E. Stephens of Wisner. Mr. McBeth is the son of Mr. and Mrs. George R. McBeth of this city.

Mary Alice Stephens Recent Bride Of Carl R. McBeth

Announcement is made of the marriage of Miss Mary Alice Stephens, daughter of Mr. and Mrs. Earl E. Stephens of Wisner, to Carl R. McBeth, son of Mr and Mrs. George R. McBeth of this city, which was solemnized recently at the home of Mr. and Mrs. Carl J. Brown of West Monroe.

The Rev. Charles Holstead, pastor of the Emmanuel Baptist Church of Monroe, officiated at the impressive double ring ceremony which took place before a background of baskets of white asters.

The bride was lovely in a pale blue chiffon street length dress with pink accessories and a shoulder corsage of pink carnations.

A reception was held following the ceremony. The bride's table was centered with an arrangement of white stock, asters and fern. Placed at the end of the table was the wedding confection topped with a miniature bride and groom.

Only relatives and close friends attended the wedding ceremony.

SERVICE BROADCAST

The regular morning service of Trinity Lutheran Church today will be broadcast over radio station KNOE (1390). The service will begin at 11:00 a.m. and will be broadcast from the church which is located at 300 D'Arbonne at Harrison, near the junior college. The subject of the sermon for this service will be, "True Followers of God" based on St. Paul's letter to the Ephesians, Chapter five, verse one—"Be ye therefore followers of God as dear children." The Rev. Harold L. Reinhardt, pastor of the congregation, will conduct the service.

INDIA LIMITS GRAIN USE

NEW DELHI, India—(AP)—No rice may be served in European hotels in India under a new code of food austerity drawn up by the ministry of food. Hotels also must see that guests do not eat more than six ounces of rationed cereals a day. Party-givers will have to limit the number of guests to 24 if rationed foodgrains are served and clubs may not have more than 20 guests at a subscription dinner. In the case of marriages or funerals, the number of guests who may be served rationed grains will be limited to 50. The government

BALLOON SCARES SINGAPORE

SINGAPORE—(AP)—A flying saucer scare swept Singapore after a white object was spotted about two miles in the sky. The "flying saucer" turned out to be a meterological department balloon with recording instruments to test the density of the upper atmosphere. The information is needed when the new British-built Comet jet airliners start operating through Singapore to Australia.

More than 36 per cent of all women working in Canadian factories are employed in the textile industry.

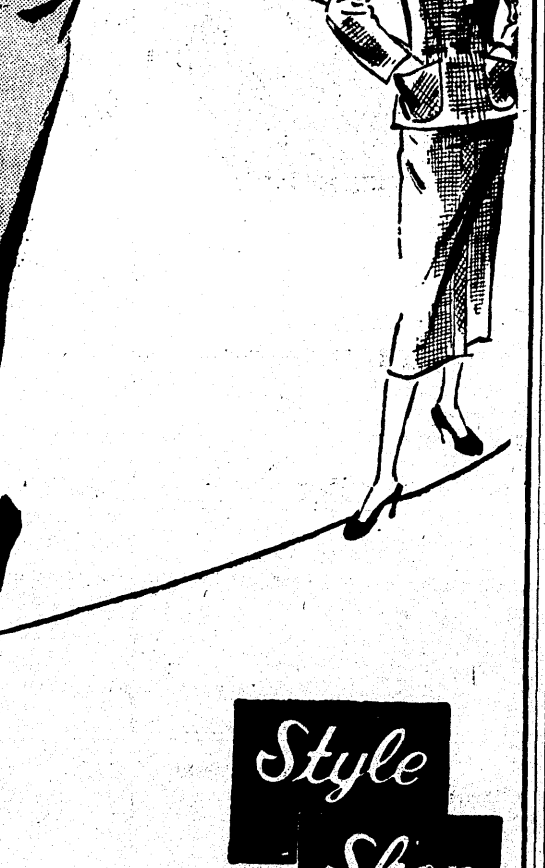

Fall Semester Wardrobe

BY Hollywood Premiere

Wonderful collegiate separates skillfully coordinated to pass the stiffest wardrobe requirement. Checked flannel with wool gabardine. Combinations of Navy with Gray or Brown with Beige. Styled by Lyn Davis.

"Campus Jacket"—$25.00..."Lecture Hall Skirt" of plain gabardine.—$12.95... Quadrangle Skirt"—$12.95..."Sorority Shirt" of nylon and rayon suede—$12.95 ..."Field Trip Slacks"—$12.95...."Co-Ed Vest"—$8.95. Not Shown, "Pledge Pants" $12.95 Sizes 10-18

Style Shop

SHOE FASHIONS .. that point to Fall

GENUINE Martinique ALLIGATOR

Custom Made

Here are our newest . . . our smartest fall styles in wonderful genuine alligator by Martinique. In lovely new season colors of sport rust.

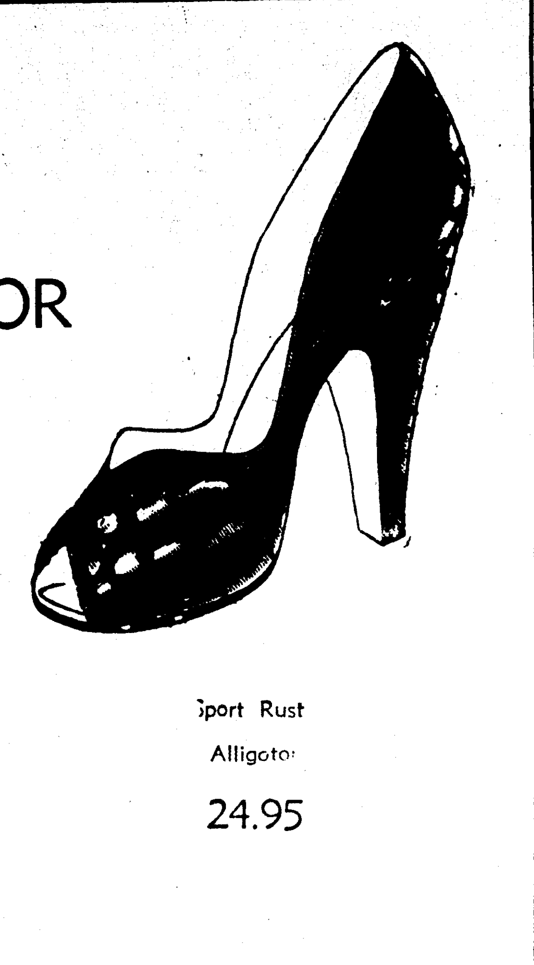

Sport Rust Alligator 24.95

Sport Rust 24.95

Sport Rust Alligator. 24.95

Beautiful matching bags in genuine alligator 33.95 (plus 20% Fed. tax)

CHARGE ACCOUNTS INVITED

Style Shop

LAGARTO LIZARD by De LISO debs

designed by PALTER De LISO

Sport Rust 21.95

Exciting new lagarto lizards fashion keyed to your fall important costumes. Designed by De Liso Debs and featured in sport rust.

Many Other Styles to Choose From!

Sport Rust 21.95

Lovely matching bags in lagarto lizard. 18.95 (plus 20% Fed. tax)

Sport Rust medium heel 21.95

NYLON HOSIERY IN BEAUTIFUL FALL SHADES

51 Guage, 15 Denier, $1.35 54 Guage, 15 Denier, $1.50 60 Guage, 15 Denier, $1.65

Evelyn Virginia Gannaway Is Bride Of James Wallace McLendon

First Methodist Church Scene Of Impressive Double Ring Ceremony

The marriage of Miss Evelyn Virginia Gannaway, daughter of Mr. and Mrs. Lewis Baldwin Gannaway, to James Wallace McLendon, son of Mr. and Mrs. Elmer McLendon of Oak Ridge, was solemnized July 29 at the First Methodist Church with the Rev. A. M. Serex, pastor, officiating.

The impressive double ring ceremony was performed before the altar which was decorated with baskets of white asters and gladioli. Along the chancel rail were placed white asters and southern smilax. Branched candelabra held myriad of slender white cathedral tapers entwined with greenery.

Mrs. John Sholars, organist, played several selections and accompanied Mr. Bob Stewart as he sang "Because," "I Love Thee" and "The Lord's Prayer." The traditional wedding marches marked the beginning and the end of the ceremony. Travis Joiner and Don Gannaway lighted the tapers during the prenuptial recital.

The bride, given in marriage by her father, was lovely in her wedding gown of French illusion with appliqued satin flowers on skirt and train over a white taffeta slip. The sweetheart neck line was fashioned with small ruffles of illusion. The long sleeves came to a point over her hands and were fastened with small buttons. Her veil of illusion was worn by her mother on her wedding day twenty-four years ago on July 26. Her bridal bouquet was of white rose buds and tuberoses with long streamers of white satin ribbon edged with lace and centered with a single orchid.

Miss Betty Sisson of Alexandria, was maid of honor and Miss Carolyn McDaniel, cousin of the groom, Miss Pat Harbuck and Miss Joyce Toler were bridesmaids. They wore identical dresses of white organdy over pastel taffeta slips and hoop skirts. They carried bouquets of asters, which, matched the shade of the taffeta slips and sashes, with maline fans. Miss Mary Allen Files and Janie Ree Simpson served as flower girls and were wearing dresses similar to those of the bridal attendants. They carried small baskets with asters. Larry Simpson served as the ring bearer and was wearing a white satin suit.

Gerald McLendon served his brothers as best man. Ushers were Don Gannaway, brother of the bride, Crawford E. Garrett, and Will Rolfe.

Mrs. Gannaway, mother of the bride, was wearing a blue lace and nylon chiffon skirt with pink lace gloves. Her corsage was a pink glamelia.

Mrs. McLendon, the groom's mother was wearing an aqua chiffon with lace trim. Her corsage was a white glamelia.

Reception

Immediately following the ceremony a reception was held at the home of the bride's parents.

Throughout the reception rooms were placed arrangements of white rose buds and tuberoses. The mantle was banked with magnolia leaves. The Bride's table was overlaid with lace cloth over green and centered with the wedding confection which was decorated with white rose buds and lilies of the valley. The wedding cake was placed on a mirror surrounded with white satin ribbon and tulle. At each corner were tuberoses in crystal vases and crystal candelabra which held white tapers.

Tea girls who served punch, individual cakes and mints among the guests were Mrs. Gerald McLendon, Miss Libby Siegle, Miss Betty Richardson, Miss Dorothy Ann Mitchell, Mrs. Martha Dawkins, Mrs. Sue Gatlin Mrs. Mary Morrow, Mrs. Ruff Tidwell and Mrs. Brooks Dawkins. Mrs. P. T. Godwin presided at the bride's book.

For their wedding trip the bride was wearing a nevy blue silk shantung suit with white and navy accessories. Her corsage was the white orchid from her bouquet. Upon their return the couple will make their home in Bastrop.

The bride is a graduate of Ouachita Parish High School, attended Texas State College for Women and Northeast Junior College, where she was a member of the Purple Jackets. After receiving her diploma from N. J. C. she attended Louisiana Polytechnic Institute and received her B. A. degree in January of this year. She is a member of the Blue Jackets and the Phi Mu sorority and Beta Delta Sigma sorority. The groom graduated from Oak Ridge High School and received his B. S. Degree from Louisiana Tech also in January. He is a member of Lamda Chi fraternity.

Out of town guests attending the wedding were: Mr. Wallace Sandifer, Mr. and Mrs. C. H. Sisson, Miss Mary Lou Sisson and Mrs. Frances Wilson of Alexandria; Mr. and Mrs. A. W. Riggs, Miss Sue Riggs, Mr. Albert Riggs III, Mr. and Mrs. John Ford of Shreveport; Miss Patsy Maxwell of Ruston; Mr. Douglas Naremore, Mr. Robert Naremore and Mr. Don Cayard of Haynesville; Mr. Jimmy Terry of Gilbert, Mr. and Mrs. Bernard Garvin of Ruston; Mr. and Mrs. C. E. Shepard, Virginia sue and Clint Shepard, Mrs. Joe Mott, Mr. and Mrs. H. A. Pipe, Mr. and Mrs. Neil W. Mott, Mr. and Mrs. T. E. Barham, Miss Terrell Barham, Mrs. J. E. Files, Mrs. R. E. Barham, Mr. and Mrs. T. O. Files, Jr., Miss Nacy Files, Miss Linda Files, Mr. and Mrs. A. B. Conger, Mr. and Mrs. Elmer McLendon, Mrs. W. M. Nolan, Mr. William Earl Nolan, Mr. Charles Nolan, Miss Lucille Huffman, Miss Catherine Barham, Mrs. Joe Rolfe, Miss Nancy Smith, Mr. Tommy Rolfe, Mr. Emmett Rolfe, of Oak Ridge; Mr. and Mrs. David C. Haworth, Miss Eunice Talley and Mrs. Thelma Talley of El Dorado; Mr. and Mrs. W. C. Jean of Bienville; Mrs. Gerald McLendon of Ferriday, Mrs. S. Y. Stuart of Pine Bluff, Ark.; Mrs. A. G. Herring of Shreveport; Mrs. Nelson Abel, Mercedes, Texas; Mrs. Hugh Watson, Mr. and Mrs. Froman, Ellerbe and Mr. Francis V. Jordan of Rayville; Mr. and Mrs. John H. Gannaway, Mr. John Marvin Gannaway and Mr. Jerry Gannaway of Norfolk, Virginia; Mrs. Roy Wilson, Mr. Roy Windsor, Jr., Mrs. H. C. McDaniel and Mrs. Wyamond McDaniel.

Rehearsal Supper

A delicious buffet supper was served by Mrs. P. T. Godwin and Mrs. Neil McHenry in the beautiful plantation home of the McHenry's. The house was artistically decorated with beautiful pink roses and tuberoses. Evelyn was wearing a silk frock with black and was presented with a beautiful corsage.

The bride at this time presented her attendants with engraved silver napkin rings. Mrs. Sholars received a demitasse spoon with the wedding date engraved on it. The groom presented the ushers and best man with gold cuff links.

A most delightful evening and supper were enjoyed by the following guests; Mrs. and Mrs. L. B. Gannaway, Mr. and Mrs. Elmer McLendon, Miss Evelyn Gannaway and Mr. James McLendon, Dr. and Mrs. A. M. Serex, Don Serex, Miss Betty Sisson, Miss Joyce Toler, Miss Pat Harbuck, Miss Carolyn McDaniel, Mr. Will Rolfe, Mr. Travis Joiner, Mr. Bob Stewart, Mr. Bo Garrett, Mr. Don Gannaway, Mrs. John Sholars, Mr. and Mrs. Gerald McLendon, Mr. and Mrs. W. T. Simpson, Jr., Mr. and Mrs. P. T. Godwin and Mr. and Mrs. N. W. McHenry.

OPTOMETRY GROUP MEETS

The northeast Louisiana Optometric Society held a meeting Thursday night at the Frances Hotel. A steak dinner was served, and following this was the business meeting. Pertinent subjects were discussed, some of the more important being industrial vision, motor safety vision, and election of officers. Dr. C. R. Cunningham was elected president, Dr. Bert Heinberg vice-president, and Dr. N. L. Moncrief, secretay-treasurer. The group is in the process of formulating new policies which will work in closer conjunction with the Louisiana Optometric Association, and foster better public relations.

CUT WEDDING CAKE

Mr. and Mrs. Carl R. McBeth shown cutting their wedding cake following their recent marriage. Mrs. McBeth is the former Miss Mary Alice Stephens, daughter of Mr. and Mrs. Earl E. Stephens of Wisner. Mr. McBeth is the son of Mr. and Mrs. George R. McBeth of this city.

Mary Alice Stephens Recent Bride Of Carl R. McBeth

Announcement is made of the marriage of Miss Mary Alice Stephens, daughter of Mr. and Mrs. Earl E. Stephens of Wisner, to Carl R. McBeth, son of Mr and Mrs. George R. McBeth of this city, which was solemnized recently at the home of Mr. and Mrs. Carl J. Brown of West Monroe.

The Rev. Charles Holstead, pastor of the Emmanuel Baptist Church of Monroe, officiated at the impressive double ring ceremony which took place before a background of baskets of white asters.

The bride was lovely in a pale blue chiffon street length dress with pink accessories and a shoulder corsage of pink carnations.

A reception was held following the ceremony. The bride's table was centered with an arrangement of white stock, asters and fern. Placed at the end of the table was the wedding confection topped with a miniature bride and groom.

Only relatives and close friends attended the wedding ceremony.

SERVICE BROADCAST

The regular morning service of Trinity Lutheran Church today will be broadcast over radio station KNOE (1390). The service will begin at 11:00 a.m. and will be broadcast from the church which is located at 300 D'Arbonne at Harrison, near the junior college. The subject of the sermon for this service will be, "True Followers of God" based on St. Paul's letter to the Ephesians, Chapter five, verse one—"Be ye therefore followers of God as dear children." The Rev. Harold L. Reinhardt, pastor of the congregation, will conduct the service.

INDIA LIMITS GRAIN USE

NEW DELHI, India—(AP)—No rice may be served in European hotels in India under a new code of food austerity drawn up by the ministry of food. Hotels also must see that guests do not eat more than six ounces of rationed cereals a day. Party-givers will have to limit the number of guests to 24 if rationed foodgrains are served and clubs may not have more than 20 guests at a subscription dinner.

In the case of marriages or funerals, the number of guests who may be served rationed grains will be limited to 50. The government

BALLOON SCARES SINGAPORE

SINGAPORE—(AP)—A flying saucer scare swept Singapore after a white object was spotted about two miles in the sky. The "flying saucer" turned out to be a meterological department balloon with recording instruments to test the density of the upper atmosphere.

The information is needed when the new British-built Comet jet airliners start operating through Singapore to Australia.

More than 36 per cent of all women working in Canadian factories are employed in the textile industry.

Autumn Showing
OF SHOES
for Smart You!
Holloway & Thompson
205 DESIARD ST.
Designs For All Hours
Dress shoes—
School shoes—
Street shoes
Accessories—
Play shoes
Leisure shoes
Bags & Hosiery
To Match
(1) (2) (3) (4) (5) (6) (7) (8) (9) (10) (11) (12)
(1)
Black Suede with black cobra trim. Also brown suede brown cobra trim. $16.95 Rice O'Neill Matching bags.
(2)
Black suede
Brown Suede
$15.95 Rice O'Neill
Matching bags
(3)
Black Suede
Rice O'Neill
$16.95
Matching BaBgs
(4)
Genuine Lizzard brown
$15.95 Glamour Debs
Matching Bags
(5)
Black calf, Tan calf, Red calf, Green calf, Beige calf, Blue calf
Glamour debs $10.95
(6)
Multi color browns
also Multi color blacks, wine, grey, and green combination.
$14.95 Tweedies
(7)
Black with grey cobra trim.
Cigarette suede with amber snake trim.
$12.95 Glamour Debs.
Matching Bags
(8)
Black suede sandal
$13.95 Tweedie's.
Matching Bags
(9)
Black Suede
Blue suede
$14.95 Tweedies.
(10)
Black Suede
Brown suede.
$12.95 Tweedies.
(11)
Black Sueae Platform
Blue Calf single sole.
$12.95 Glamour Debs.
(12)
Brown calf, Beige calf trim.
$10.95 Glamour Debs.
Matching bag.
Holloway & Thompson
Names You Know – Prices You Like
RICE O'NEILL
TWEEDIES
GLAMOUR DEB and others
10.95
To
16.95
We Cordially Invite Your Early Selection—

Autumn Showing
OF SHOES

Holloway & Thompson
205 DESIARD ST.

for Smart You!

Designs For All Hours

Dress shoes–
School shoes–
Street shoes
Accessories–

Play shoes
Leisure shoes
Bags & Hosiery
To Match

(5)
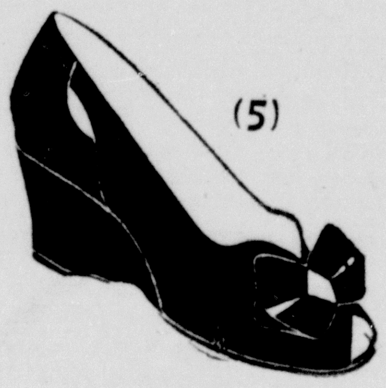

(4)
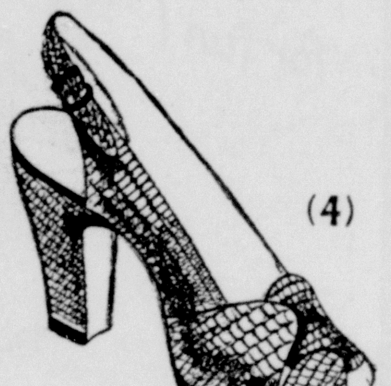

(3)

(1)

(2)

(10)

(11)
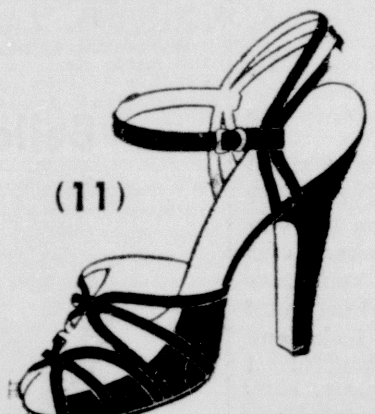

(6)

(12)

(7)

(8)

(9)
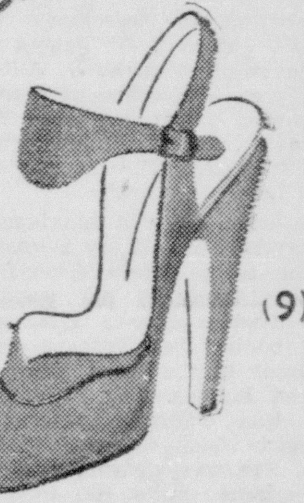

(1)
Black Suede with black cobra trim. Also brown suede brown cobra trim. $16.95 Rice O'Neill Matching bags.

(2)
Black suede
Brown Suede
$15.95 Rice O'Neill
Matching bags

(3)
Black Suede
Rice O'Neill
$16.95
Matching BaBgs

(4)
Genuine Lizzard brown
$15.95 Glamour Debs
Matching Bags

(5)
Black calf, Tan calf, Red calf, Green calf, Beige calf, Blue calf
Glamour debs $10.95

(6)
Multi color browns
also Multi color blacks, wine, grey, and green combination.
$14.95 Tweedies

(7)
Black with grey cobra trim.
Cigarette suede with amber snake trim.
$12.95 Glamour Debs.
Matching Bags

(8)
Black suede sandal
$13.95 Tweedie's.
Matching Bags

(9)
Black Suede
Blue suede
$14.95 Tweedies.

(10)
Black Suede
Brown suede.
$12.95 Tweedies.

(11)
Black Sueue Platform
Blue Calf single sole.
$12.95 Glamour Debs.

(12)
Brown calf, Beige calf trim.
$10.95 Glamour Debs.
Matching bag.

Holloway & Thompson
205 DESIARD ST.

Names You Know – Prices You Like

RICE O'NEILL	10.95
TWEEDIES	To
GLAMOUR DEB and others	16.95

We Cordially Invite Your Early Selection–

CELEBRATES BIRTHDAY

Mary Katherine McGuire recently celebrated her birthday with a party given at the home of her parents. Wishing her a "happy birthday" were, left to right, Sharon Coats, Bobby Powell, Micky Darnell, Mike Stuart, Greta Ford, Mary Katherine, Terry Mahr, Jean Darnell, Ellen Mahr, Percy Ford, Jr., Bobby Rutledge, Pamela Grower, Glenda Grower, Tootsie Brooks, and Tommy Younse, Jr.

Cherry Louise Bernstein Weds Frederick Lamarr Gulledge

Wedding Ceremony Takes Place In Home Of Bride's Grandmother, Mrs. Henry Bernstein, Sr

In the lovely home of her grandmother, Mrs. Henry Bernstein, Sr., Miss Cherry Louise Bernstein, daughter of Mr. and Mrs. Milling Bernstein, became the bride of Frederick Lamarr Gulledge, son of the late Mr. and Mrs. John W. Gulledge, Friday evening at 6:30.

The Rev. A. M. Serex, pastor of the First Methodist Church, performed the impressive double ring ceremony in the presence of the family and close friends. The vows were said before an improvised altar which was formed by candelabra covered with white Philippine lillies holding white tapers. On the mantle was a floral arrangement of Philippine lillies and magnolia leaves which were also placed on the console tables.

Preceding the ceremony Mr. Jeff W. Caldwell, Jr. lighted the candles while Mrs. B. D. Allbritton played a selection of prenuptial music and accompanied Mrs. Briscoe A. Trousdale, Jr. as she sang "Through The Years" and "The Lord's Prayer."

The bride, given in marriage by her brother, Mr. Henry Bernstein III, due to the illness of her father, was lovely in her wedding gown of white organdy styled with fitted bodice that buttoned down the front to the waist with self covered buttons. Her full length skirt was embroidered organdy overskirt which extended into a train. She was wearing embroidered organdy mitts. Her fingertip veil of illusion was attached to a small cap of embroidered organdy trimmed in orange blossoms. She was carrying a white prayer book topped with a single white orchid and tuberoses tied with white satin streamers.

Mrs. William E. Parker, Jr. was the matron-of-honor and was gowned in a white organdy over an aqua taffeta underskirt attached to an embroidered organdy bodice. Her sash was aqua taffeta and she was wearing white organdy mitts. Her bouquet was of pale pink asters tied with pink satin streamers.

Miss Judy Ann Gulledge, neice of the groom, served as flower girl and her dress was identical to that of the matron-of-honor. Her bouquet was also a miniature of the matron's.

Mr. Jack McCook served the groom as best man.

For her daughter's wedding Mrs. Bernstein chose an aqua chiffon dinner dress with corsage of pink rosebuds. Mrs. John W. Gulledge, Jr., the groom's sister-in-law was wearing a rose crepe gown with a corsage of lavender asters while Mrs. Henry Bernstein, Sr., grandmother of the bride, wore a pink lace and chiffon with corsage of baby orchids.

Immediately following the ceremony a reception was held for those who attended the wedding.

Throughout the house were arrangements of white asters, tuberoses, and magnolia leaves. The bride's table was centered with real lace centerpiece and the three-tiered wedding confection decorated with fresh tuberoses and lilies of the valley. Four silver candlesticks were placed on each corner of the table with garlands of tuberoses between them.

Mrs. Alden T. Shotwell presided at the punch bowl while Mrs. T. C. Rowland served the cake. Assisting in the serving were Mrs. Duncan S. Cook, Mrs. Henry Bernstein, Jr., Mrs. Ruby R. Stewart and Mrs. John Christian.

Tea girls were Miss June Lewis, Miss Sara Terzia, Miss Mary Jean Hollis, Mrs. C. D. Oakley, Jr., Mrs. Henry Bernstein III, Miss Joy Harper and Mrs. Duncan S. Cook, Sr.

For their wedding trip to the Gulf Coast, Gulf Hills Dude Ranch and Ocean Springs, Miss., the bride was wearing a fuschia suit with pink blouse and pink hat with black accessories. She was wearing a white orchid corsage. Upon their return they will be at home at 414 Speed Ave.

The bride is a graduate of Neville High School, Randolph - Macon Woman's College and a member of Chi Omega sorority.

Katherine McGuire Celebrates Third Birthday At Party

Mary Katherine McGuire, daughter of Mr. and Mrs. James L. McGuire, celebrated her third birthday with a party at the home of her parents at "Traveler's Rest" farms near West Monroe.

The little guests were ushered to the spacious playground where appropiate games and contests were enjoyed, after which they gathered indoors for refreshments. Birthday cake, punch and ice cream were served, and colorful favors and candies were distributed.

Those attending and wishing Mary Katherine a happy birthday were Bobby Powell, Bobby Rutledge, Percy Ford, Jr., Greta Ford, Mike Stuart, Tommy Younse, Jr., Sharon Coats, Pamela Grower, Glenda Grower, Tootsie Brooks, Terry Mahr, Ellen Mahr, Jean Darnell and Micky Darnell.

Mrs. McGuire was assisted in the courtesies by Mrs. J. R. Johnston, Jr., Mrs. Jimmy Rutledge and Mrs. Herman McGuire, grandmother of the honoree. Others present were Mrs. C. T. Coats, Mrs. Percy Ford, Mrs. Lonnie Faulk, Mrs. Durwood Brooks, Mrs. Ted Mahr, Jr., Mrs. T. A. Younse, Mrs. Cora Grower and Mrs. R. E.

NETWORK PROGRAMS

Eastern Local Time. For central subtract one hour, for mountain subtract two hours. Some local stations change hour of relay to fit local schedules. Last minute program changes cannot be included.

SUNDAY, AUGUST 13

Afternoon

1:00—America United—nbc
News Broadcast—cbs
Sunday Serenade—abc
News Broadcast—mbs
1:15—Opinion Commentary—cbs
Organ Moods—mbs
1:30—Chicago Roundtable—nbc
Starlight Operetta—cbs
Sunday Vespers—abc
Religious Program—mbs
2:00—NBC Theater—nbc
Syncopation Piece—cbs
Week Around World—abc
Trendler's Top Tunes—mbs
2:30—Orchestra Show—cbs
Mr. President, Drama—abc
To Be Announced—mbs
3:00—The Truitts—nbc
Invitation to Music—cbs
Music With Girls—abc
Treasury Varieties—mbs
3:30—The Quiz Kids—nbc
Church Program—abc
Hashknife Hartley—mbs
4:00—Cloak & Dagger—nbc
Old Fashioned Revival—abc
Hopalong Cassidy—mbs
4:30—High Adventure—nbc
Soap Box Derby—cbs
Martin Kane Drama—mbs
4:45—Music for You—abc
5:00—Big Guy Drama—nbc
Orchestra Show—cbs
Opera Records Album—abc
The Shadow Drama—mbs
5:30—James Melton Concert—nbc
Sunday in St. Louis—cbs
Think Fast Quiz—abc
Detective Drama—mbs

Evening

6:00—Catholic Service—nbc
Main St. Music—cbs
News Comment—abc
Roy Rogers Show—mbs
6:15—News Summary—abc
6:30—Western Caravan—nbc
Steve Allen Show—cbs
Speaking of Songs—abc
Nick Carter Drama—mbs
7:00—$1,000 Reward—nbc
Guy Lombardo Show—cbs
Voices That Live—abc-east
Peter Salem Affairs—mbs
7:30—The Saint—nbc
Hit the Jackpot—cbs
Amazing Malone—abc-east
Under Arrest—mbs
8:00—Sam Spade Drama—nbc
Percy Faith Music—cbs
Stop the Music—abc (This program to all time zones simultaneously or one hour earlier in Standard areas)
Singing Marshall—mbs
8:30—Summer Symphony—nbc
Much About Doolittle—cbs
Enchanted Concert—mbs
9:00—Rate Your Mate—cbs
Guest Program—abc
Opera Concert—mbs
9:15—Hollywood Comment—abc
9:30—Top Secret Drama—nbc
Horace Heidt Talent—cbs
Ted Malone Show—abc
Little Symphonies—mbs
10:00—Jack Paar Quiz—nbc
Contented Concert—cbs
Jimmy Blaine Song—abc
This Is Europe—mbs
10:15—Music Love Letters—abc
10:30—Kay Armen, Others—nbc
To Be Announced—cbs
Jackie Robinson Show—abc
Flavored with Flute—mbs
10:45—George Sokolsky Talk—abc
11:00—News & Variety, 2 hrs.—nbc
News, Variety Dance 2 hrs.—cbs
News and Dance Band—abc
News, Dance Band 2 hrs.—mbs

KMLB

ABC—1440 Kilocycles

7:00—U. P. News	Local
7:15—Frank and Ernest	Local
7:30—Christian Brotherhood Hour	Local
8:00—News Summary	ABC
8:15—Jesse Crawford—Organ	Local
8:30—Let There Be Music	ABC
9:00—West Monroe Baptist Church	Local
9:30—Chautauqua Concert	ABC
10:00—Music You Want	Local
10:30—Message of Israel	Local
11:00—First Methodist Church	Local
12:00—U. P. News	Local
12:15—Upton Close	Local
12:30—Musical Question Box	Local
1:00—This Week Around the World	ABC
1:30—Mr. President	ABC
2:00—Music With The Girls	ABC
2:30—Sammy Kaye's Sunday Serenade	ABC
3:00—News in Brief	Local
3:05—Eddy Howard Show	Local
3:30—Carmen Cavallaro Show	Local
4:00—U. P. News	Local
4:15—Bing Sings	Local
4:30—Music of Wayne King	Local
5:00—Drew Pearson	ABC
5:15—Monday Morning Headlines	ABC
5:30—Speaking of Songs	ABC
6:00—Stop the Music	ABC
7:00—Tam O'Shanter Golf Tournament	ABC
7:30—The Amazing Mr. Malone	ABC
8:00—Walter Winchell	ABC
8:15—Louela Parsons	ABC
8:30—Gy Lombardo Show	Local
9:00—Jimmy Blaine Show	ABC
9:15—Drew Pearson—Rebroadcast	Local
9:30—Les Brown Show	Local
9:45—George Sokolsky	ABC
10:00—Old Fashioned Revival Hour	ABC
11:00—News	ABC
1:05—Graemere Hotel Orchestra	ABC
11:30—O'Henry Ballroom	ABC
11:55—News Summary	ABC
12:00—Sign Off	

KTRY

Bastrop-Monroe—730 Kilocycles

6:30—Sign On
6:30—Sunday Serenade
7:00—News
7:15—Central Missionary Baptist Church
7:45—Jeffress Quartet
8:15—Assembly of God Church
8:45—Evengelist Hour
9:00—Christian Brotherhood Hour
9:30—Piano Portraits
9:45—Southern Echoes
10:00—News
10:15—Five Stars of Harmony
10:30—Modern Concert Hall
11:00—Church of the Air
12:00—Religious Five
12:15—Something Sentimental
12:30—News
12:45—The Bandbox
1:00—Pentecostal Church, W. Monroe.
1:30—Healing Waters Program
2:00—Baptist Young People's Hour
2:30—Sunday Serenade
3:00—Hollywood Calling
3:30—Radio Rodeo
3:55—News
4:00—Tony & The Boys
4:30—Trade Winds Tavern
4:45—Red Cross Show
5:00—Hour of St. Francis
5:15—Lola Hern
5:30—Matinee Melodies
6:00—Sports & News
6:15—The Bandstand
6:30—Concert in Miniature
6:45—Twilight Interlude
7:00—Sign Off

KLIC

MBS—1230 Kilocycles

GUST 13, 1950

5:55—Sign On	Local
6:00—News	Local
6:15—Hillibilly Hoedown	Local
6:29—News Headlines	Local
6:30—Quartet Sings	Local
6:45—Feature Time	Local
7:00—News	Local
7:15—Hymns We Love	Local
7:30—Hymns of All Faiths	Local
8:00—Echoes of Faith	Local
8:30—Dixie Four Quartet	MBS
8:45—Healing Ministry of Christ. Science	MBS
9:00—Radio Bible Class	MBS
9:30—Voice of Prophecy	MBS
10:00—Back To God	MBS
10:30—Reviewing Stand	MBS
11:00—1st Baptist Church, West Monroe	Local
12:00—William Hillman-News	MBS
12:15—Organ Moods with Milton Kaye	MBS
12:30—Lutheran Hour	MBS
1:00—Top Tunes with Trendler	MBS
1:30—Bill Cunningham	MBS
1:45—Washington Reports	MBS
2:00—Treasury Varities	MBS
2:30—Hashknife Hartley	MBS
3:00—Hopalong Cassidy	MBS
3:30 Martin Kane	MBS
4:00—The Shadow	MBS
4:30—True Detective	MBS
5:00—Roy Rogers	MBS
5:30—Nick Carter	MBS
6:00—The Affairs of Peter Salem	MBS
6:30—Under Arrest	MBS
7:00—Candlelight & Silver	Local
7:30—Enchanted Hour	MBS
8:00—Sylvan Levin Opera Concert	MBS
8:30—Parkview Baptist Church	Local
9:00—Gabriel Heatter	MBS
9:15—Danceland	Local
9:30—Dixieland Jazz	Local
10:00—News	MBS
10:15—Dance Orchestra	MBS
10:30—Dance Orchestra	MBS
10:55—Mutual Reports The News	MBS
11:00—Dance Orchestra	MBS
11:30—Dance Orchestra	MBS
11:55—Mutual Reports the News	MBS
12:00—Sign Off	Local

KNOE

NBC—1390 Kilocycles

6:55—News	Local
7:00—Reverend Keal	Local
7:15—Monroe Spirituals	Local
7:30—Ave Maria Hour	Local
8:00—World News	NBC
8:15—Wormwood Forest	NBC
8:30—Voice of the South	Local
9:00—National Radio Pulpit	NBC
9:30—Christian Science Heals	Local
9:45—KNOE Washington Reporter	Local
10:00—Faultless Starch Time	NBC
10:15—Disigned for Listening	Local
10:55—News	Local
11:00—Church Services	Local
12:00—Eternal Light	NBC
12:30—News	Local
1:00—It Happened During the Week	Local
1:15—Mindy Carson Show	Local
1:30—Music For Remembering	Local
2:00—Smith's of Hollywood	Local
2:30—Quiz Kids	NBC
3:00—Monroe vs. Clarksdale	Local
5:30—Harvest of Stars	NBC
6:00—The Big Guy	NBC
6:30—The Saint	NBC
7:00—Sam Spade	NBC
7:30—Summer Concert	NBC
8:30—Top Secret	NBC
9:00—Take It Or Leave It	NBC
9:30—The Pet Milk Show	NBC
10:00—The Caholic Hour	NBC
10:30—Medicine Series	Local
10:45—Adventures in Research	Local
11:00—News	NBC
11:05—Hollywood Palladium Orch.	NBC
11:30—Edgewater Beach Hotel Orch.	NBC
11:55—News	NBC
12:00—Sine Off	

BUILDING PERMITS

West Monroe

J. S. Aulds received a permit to erect a residence at 511 Register street at a cost of $5,500. T. A. Sanders Lumber Co. will be the contractor.

Permission was granted to the T. and R. Corporation to erect a building at a cost of $4,000 at 1314 North Seventh street. The owner will be the contractor.

A permit was issued to James Bass to erect a residence at 908 Clayton street at a cost of $5,300. M. V. Williamson will be the contractor.

Morlin Hattaway was issued a permit to repair a building at 311 Cypress street at a cost of $2,000. The owner will be the contractor.

B. R. Golson, 112 Slack street, received a permit for repairs to his residence at a cost of $1,500. The owner will be the contractor.

Friendship and Love
One best expresses
with
Fresh Flowers
PHONE
682
Mary's Flower Shop
135 North 2nd

LEAVES ON VACATION

Miss Jo Marie Scalia, accompanied by her aunt, Mrs. Robert E. Schott and son, Robert, Jr., left Sunday for Washington and New York where they will spend three weeks.

AROUND THE WORLD

MADRAS, India —(AP)— A Socialist spokesman says the party has determined to strike from its rolls those with Communist leanings who refuse to work for the non-violent socialism preached by Mohandas K. Gandhi.

Children in junior high school grades suffer more eye injuries than any other group.

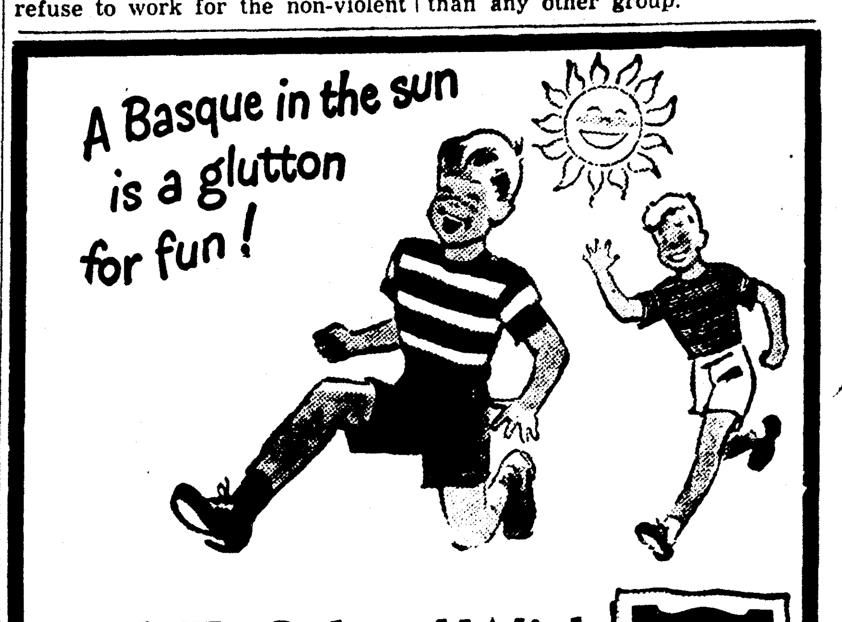

Back To School With HANES
—WHOLESALE DISTRIBUTORS—
JOSEPH MICKEL AND SON
124 HALL ST. MONROE, LA.

DOROTHY DIX

Try New Locale

Girl Seeking Husband Does Well To Leave Home Town

DEAR MISS DIX: I think you are fine and noble to stand up for us old maids. Do you know what it means to be lonely? Do you know what it means to be always on the outside looking in? Do you know what it means to be looked down on by your family because you haven't married, and have your mother prefer your sisters because they have husbands?

I am 28, a normal girl, with my share of good looks and sex appeal, but this life is making me bitter and resentful. I have a good job and make a good salary, but I would be willing to give it up and scrub floors and wear hand-me-downs for the man I loved. Failing to find him, shall I marry the first man who asks me? Or what?

M. E. E.

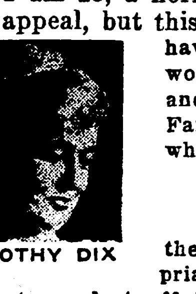

DOROTHY DIX

ANSWER: Any woman who has reached the age of 28 and who finds herself an unappropriated blessing at home does well to shake the home-town dust off her feet and go far afield. Many a girl who has good looks and intelligence, is passed over by the men in her community just because they have looked at her so long they no longer see her. She is just Mary or Sally or Jane with whom they went to school and who is of no more heart interest to them than their sisters.

MEN INTERESTED IN STRANGER

You will have observed, when a strange girl comes to town, how all the boys flock around her. Take a tip and be a stranger yourself. Go somewhere where the men will view you with appraising eyes because they have never seen you before and hence car see how well you stack up. Go where your old bag of tricks will all be new stunts and the chances are ten to one that you will make a good catch. It is not without reason that so many girls marry away from home.

In your particular case I especially advise an emigration to foreign parts, because your family has got on your nerves and you have got green with jealousy over your sisters having been choesn while you were left. When such a situation arises, the only decent solution of it is for the family to part. Together they fight like cats and dogs and can see nothing but one another's faults. Separated, they are filled with affection for each other and perceive each other's good points.

But, my dear girl, in going on the orgy of self-pity in which you are indulging, you have lost all sight of proportion. What makes you, in the first place, consider yourself a hopeless old maid at 28? Why, that is a woman's most attractive age and the one in which she is most likely to make a good marriage, if she doesn't get in a panic and lose her head and grab the first man she can get her hands on for fear she won't get one at all.

DEAR MISS DIX: I am a girl of 17. How can I tell absolutely and without fail when I have fallen in love and when a boy is in love with me? I don't want to make any mistake. I want to be sure of love when I find it.

NORMA

ANSWER: Ah, Norma, nobody in the world is wise enough to tell real love from spurious love at sight. For love comes in so many guises, it bears itself so honestly and speaks with such sincerity of tone that it deceives even the most cautious and suspicious, and we never know when we open the doors of our hearts for it to enter whether we are entertaining an angel who will bless us with its presence or a devil who will destroy us.

Practically every man and woman who marry are wildly in love at the time and think they cannot live without each other, yet look how often they were mistaken in their sentiments and have come actually to hate each other.

The young are particularly apt to make the mistake of thinking they are in love when they are not, because they are so sloshing over with sentiment, and so in love with love that they can throw the beautiful cloak of their romance over any member of the opposite sex who comes along.

So watch your step. Check and double check your emotions when your heart begins to go pit-a-pat, but no matter how careful you are, or how much you vivisect your thrills, you will never be able to tell beforehand whether what you are experiencing is a passing fancy or the grand passion. At the last you will have to trust to luck.

NEVER BEFORE
AVAILABLE IN AUGUST!

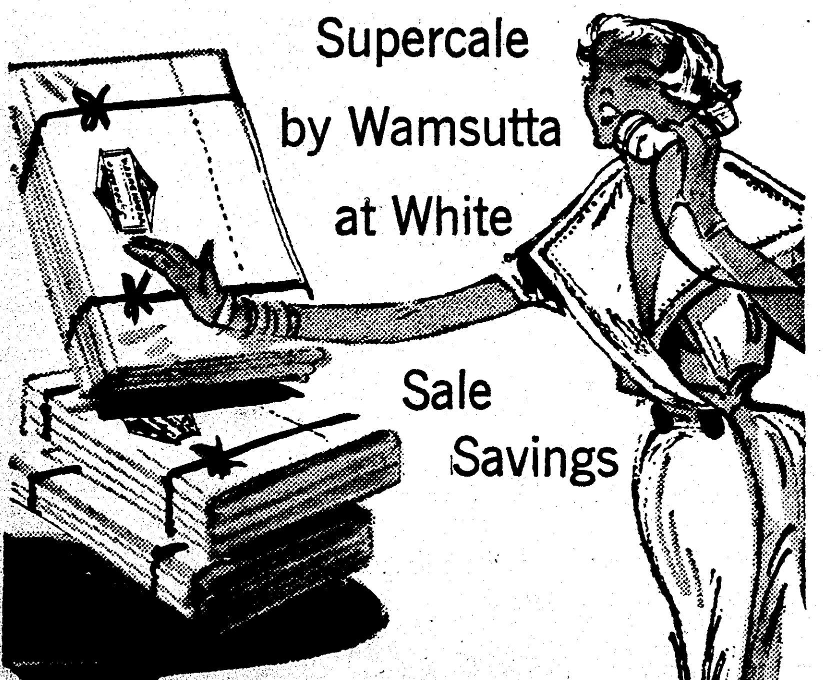

For the first time ever in August, you can scoop up beautiful Supercale sheets and pillowcases and put the savings in your pocket! Now's the time to treat yourself to the luxury of crispy, silk-smooth Supercales—now's the time to find out for yourself how Supercales really pay you back, in amazing strength and service as well as skin-caressing comfort! Write, phone or come on in and save!

MEZZANINE FLOOR

GIFTS
HOUSEWARES
105 St. John
Durrett's

Bella Sherck Davidson at
THE WOMANS SHOP

Our Fashions
Are The
Toast
From
Coast to Coast
Youthcraft
is OURS ALONE

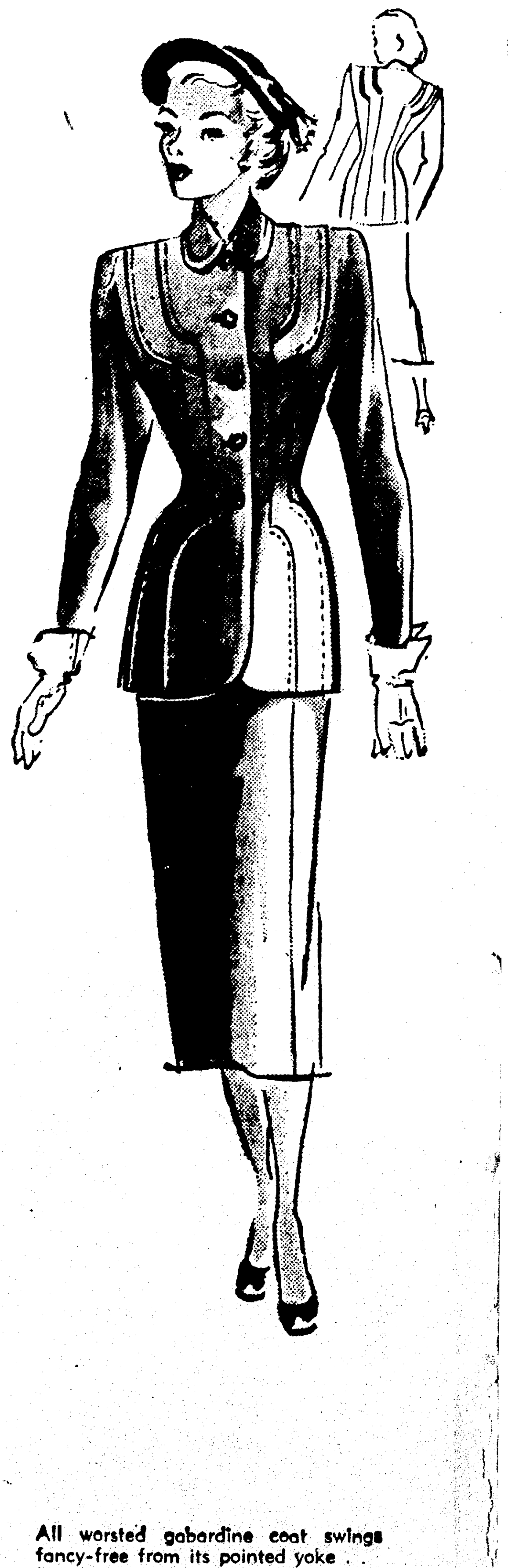

Youthcraft

Pure worsted gabardine done in soft, dressmaker manner . . Dainty Peter Pan collar, ornamental button, and match-stick-slender skirt . . . In burgundy wine, cherry red, R. A. F. blue, black, brown, grey. Sizes 7-17.

All worsted gabardine coat swings fancy-free from its pointed yoke . . look at the handsome buttons . . . and note saddle-stitched trim . . . In black, brown, grey, blue, rust, and navy. Sizes 7-17.

CELEBRATES BIRTHDAY

Mary Katherine McGuire recently celebrated her birthday with a party given at the home of her parents. Wishing her a "happy birthday" were, left to right, Sharon Coats, Bobby Powell, Micky Darnell, Mike Stuart, Greta Ford, Mary Katherine, Terry Mahr, Jean Darnell, Ellen Mahr, Percy Ford, Jr., Bobby Rutledge, Pamela Grower, Glenda Grower, Tootsie Brooks, and Tommy Younse, Jr.

Cherry Louise Bernstein Weds Frederick Lamarr Gulledge

Wedding Ceremony Takes Place In Home Of Bride's Grandmother, Mrs. Henry Bernstein, Sr

In the lovely home of her grandmother, Mrs. Henry Bernstein, Sr., Miss Cherry Louise Bernstein, daughter of Mr. and Mrs. Milling Bernstein, became the bride of Frederick Lamarr Gulledge, son of the late Mr. and Mrs. John W. Gulledge, Friday evening at 6:30.

The Rev. A. M. Serex, pastor of the First Methodist Church, performed the impressive double ring ceremony in the presence of the family and close friends. The vows were said before an improvised altar which was formed by candelabra covered with white Philippine lillies holding white tapers. On the mantle was a floral arrangement of Philippine lillies and magnolia leaves which were also placed on the console tables.

Preceding the ceremony Mr. Jeff W. Caldwell, Jr. lighted the candles while Mrs. B. D. Allbritton played a selection of prenuptial music and accompanied Mrs. Briscoe A. Trousdale, Jr. as she sang "Through The Years" and "The Lord's Prayer."

The bride, given in marriage by her brother, Mr. Henry Bernstein III, due to the illness of her father, was lovely in her wedding gown of white organdy styled with fitted bodice that buttoned down the front to the waist with self covered buttons. Her full length skirt was embroidered organdy overskirt which extended into a train. She was wearing embroidered organdy mitts. Her fingertip veil of illusion was attached to a small cap of embroidered organdy trimmed in orange blossoms. She was carrying a white prayer book topped with a single white orchid and tuberoses tied with white satin streamers.

Mrs. William E. Parker, Jr. was the matron-of-honor and was gowned in a white organdy over an aqua taffeta underskirt attached to an embroidered organdy bodice. Her sash was aqua taffeta and she was wearing white organdy mitts. Her bouquet was of pale pink asters tied with pink satin streamers.

Miss Judy Ann Gulledge, neice of the groom, served as flower girl and her dress was identical to that of the matron-of-honor. Her bouquet was also a miniature of the matron's.

Mr. Jack McCook served the groom as best man.

For her daughter's wedding Mrs. Bernstein chose an aqua chiffon dinner dress with corsage of pink rosebuds. Mrs. John W. Gulledge, Jr., the groom's sister-in-law was wearing a rose crepe gown with a corsage of lavender asters while Mrs. Henry Bernstein, Sr., grandmother of the bride, wore a pink lace and chiffon with corsage of baby orchids.

Immediately following the ceremony a reception was held for those who attended the wedding.

Throughout the house were arrangements of white asters, tuberoses, and magnolia leaves. The bride's table was centered with real lace centerpiece and the three-tiered wedding confection decorated with fresh tuberoses and lilies of the valley. Four silver candlesticks were placed on each corner of the table with garlands of tuberoses between them.

Mrs. Alden T. Shotwell presided at the punch bowl while Mrs. T. C. Rowland served the cake. Assisting in the serving were Mrs. Duncan S. Cook, Mrs. Henry Bernstein, Jr., Mrs. Ruby R. Stewart and Mrs. John Christian.

Tea girls were Miss June Lewis, Miss Sara Terzia, Miss Mary Jean Hollis, Mrs. C. D. Oakley, Jr., Mrs. Henry Bernstein III, Miss Joy Harper and Mrs. Duncan S. Cook, Sr.

For their wedding trip to the Gulf Coast, Gulf Hills Dude Ranch and Ocean Springs, Miss., the bride was wearing a fuschia suit with pink blouse and pink hat with black accessories. She was wearing a white orchid corsage. Upon their return they will be at home at 414 Speed Ave.

The bride is a graduate of Neville High School, Randolph - Macon Woman's College and a member of Chi Omega sorority.

Katherine McGuire Celebrates Third Birthday At Party

Mary Katherine McGuire, daughter of Mr. and Mrs. James L. McGuire, celebrated her third birthday with a party at the home of her parents at "Traveler's Rest" farms near West Monroe.

The little guests were ushered to the spacious playground where appropiate games and contests were enjoyed, after which they gathered indoors for refreshments. Birthday cake, punch and ice cream were served, and colorful favors and candies were distributed.

Those attending and wishing Mary Katherine a happy birthday were Bobby Powell, Bobby Rutledge, Percy Ford, Jr., Greta Ford, Mike Stuart, Tommy Younse, Jr., Sharon Coats, Pamela Grower, Glenda Grower, Tootsie Brooks, Terry Mahr, Ellen Mahr, Jean Darnell and Micky Darnell.

Mrs. McGuire was assisted in the courtesies by Mrs. J. R. Johnston, Jr., Mrs. Jimmy Rutledge and Mrs. Herman McGuire, grandmother of the honoree. Others present were Mrs. C. T. Coats, Mrs. Percy Ford, Mrs. Lonnie Faulk, Mrs. Durwood Brooks, Mrs. Ted Mahr, Jr., Mrs. T. A. Younse, Mrs. Cora Grower and Mrs. R. E.

NETWORK PROGRAMS

Eastern Local Time. For central subtract one hour, for mountain subtract two hours. Some local stations change hour of relay to fit local schedules. Last minute program changes cannot be included.

SUNDAY, AUGUST 13

Afternoon

1:00—America United—nbc
News Broadcast—cbs
Sunday Serenade—abc
News Broadcast—mbs
1:15—Opinion Commentary—cbs
Organ Moods—mbs
1:30—Chicago Roundtable—nbc
Starlight Operetta—cbs
Sunday Vespers—abc
Religious Program—mbs
2:00—NBC Theater—nbc
Syncopation Piece—cbs
Week Around World—abc
Trendler's Top Tunes—mbs
2:30—Orchestra Show—cbs
Mr. President, Drama—abc
To Be Announced—mbs
3:00—The Truitts—nbc
Invitation to Music—cbs
Music With Girls—abc
Treasury Varieties—mbs
3:30—The Quiz Kids—nbc
Church Program—abc
Hashknife Hartley—mbs
4:00—Cloak & Dagger—nbc
Old Fashioned Revival—abc
Hopalong Cassidy—mbs
4:30—High Adventure—nbc
Soap Box Derby—cbs
Martin Kane Drama—mbs
4:45—Music for You—abc
5:00—Big Guy Drama—nbc
Orchestra Show—cbs
Opera Records Album—abc
The Shadow Drama—mbs
5:30—James Melton Concert—nbc
Sunday in St. Louis—cbs
Think Fast Quiz—abc
Detective Drama—mbs

Evening

6:00—Catholic Service—nbc
Main St. Music—cbs
News Comment—abc
Roy Rogers Show—mbs
6:15—News Summary—abc
6:30—Western Caravan—nbc
Steve Allen Show—cbs
Speaking of Songs—abc
Nick Carter Drama—mbs
7:00—$1,000 Reward—nbc
Guy Lombardo Show—cbs
Voices That Live—abc-east
Peter Salem Affairs—mbs
7:30—The Saint—nbc
Hit the Jackpot—cbs
Amazing Malone—abc-east
Under Arrest—mbs
8:00—Sam Spade Drama—nbc
Percy Faith Music—cbs
Stop the Music—abc (This program to all time zones simultaneously or one hour earlier in Standard areas)
Singing Marshall—mbs
8:30—Summer Symphony—nbc
Much About Doolittle—cbs
Enchanted Concert—mbs
9:00—Rate Your Mate—cbs
Guest Program—abc
Opera Concert—mbs
9:15—Hollywood Comment—abc
9:30—Top Secret Drama—nbc
Horace Heidt Talent—cbs
Ted Malone Show—abc
Little Symphonies—mbs
10:00—Jack Paar Quiz—nbc
Contented Concert—cbs
Jimmy Blaine Song—abc
This Is Europe—mbs
10:15—Music Love Letters—abc
10:30—Kay Armen, Others—nbc
To Be Announced—cbs
Jackie Robinson Show—abc
Flavored with Flute—mbs
10:45—George Sokolsky Talk—abc
11:00—News & Variety, 2 hrs.—nbc
News, Variety Dance 2 hrs.—cbs
News and Dance Band—abc
News, Dance Band 2 hrs.—mbs

DOROTHY DIX

Try New Locale

Girl Seeking Husband Does Well To Leave Home Town

DEAR MISS DIX: I think you are fine and noble to stand up for us old maids. Do you know what it means to be lonely? Do you know what it means to be always on the outside looking in? Do you know what it means to be looked down on by your family because you haven't married, and have your mother prefer your sisters because they have husbands?

I am 28, a normal girl, with my share of good looks and sex appeal, but this life is making me bitter and resentful. I have a good job and make a good salary, but I would be willing to give it up and scrub floors and wear hand-me-downs for the man I loved. Failing to find him, shall I marry the first man who asks me? Or what?

M. E. E.

DOROTHY DIX

ANSWER: Any woman who has reached the age of 28 and who finds herself an unappropriated blessing at home does well to shake the home-town dust off her feet and go far afield. Many a girl who has good looks and intelligence, is passed over by the men in her community just because they have looked at her so long they no longer see her. She is just Mary or Sally or Jane with whom they went to school and who is of no more heart interest to them than their sisters.

MEN INTERESTED IN STRANGER

You will have observed, when a strange girl comes to town, how all the boys flock around her. Take a tip and be a stranger yourself. Go somewhere where the men will view you with appraising eyes because they have never seen you before and hence can see how well you stack up. Go where your old bag of tricks will all be new stunts and the chances are ten to one that you will make a good catch. It is not without reason that so many girls marry away from home.

In your particular case I especially advise an emigration to foreign parts, because your family has got on your nerves and you have got green with jealousy over your sisters having been choesn while you were left. When such a situation arises, the only decent solution of it is for the family to part. Together they fight like cats and dogs and can see nothing but one another's faults. Separated, they are filled with affection for each other and perceive each other's good points.

But, my dear girl, in going on the orgy of self-pity in which you are indulging, you have lost all sight of proportion. What makes you, in the first place, consider yourself a hopeless old maid at 28? Why, that is a woman's most attractive age and the one in which she is most likely to make a good marriage, if she doesn't get in a panic and lose her head and grab the first man she can get her hands on for fear she won't get one at all.

DEAR MISS DIX: I am a girl of 17. How can I tell absolutely and without fail when I have fallen in love and when a boy is in love with me? I don't want to make any mistake. I want to be sure of love when I find it.

NORMA

ANSWER: Ah, Norma, nobody in the world is wise enough to tell real love from spurious love at sight. For love comes in so many guises, it bears itself so honestly and speaks with such sincerity of tone that it deceives even the most cautious and suspicious, and we never know when we open the doors of our hearts for it to enter whether we are entertaining an angel who will bless us with its presence or a devil who will destroy us.

Practically every man and woman who marry are wildly in love at the time and think they cannot live without each other, yet look how often they were mistaken in their sentiments and have come actually to hate each other.

The young are particularly apt to make the mistake of thinking they are in love when they are not, because they are so sloshing over with sentiment, and so in love with love that they can throw the beautiful cloak of their romance over any member of the opposite sex who comes along.

So watch your step. Check and double check your emotions when your heart begins to go pit-a-pat, but no matter how careful you are, or how much you vivisect your thrills, you will never be able to tell beforehand whether what you are experiencing is a passing fancy or the grand passion. At the last you will have to trust to luck.

KMLB

ABC—1440 Kilocycles

7:00—U. P. News	Local
7:15—Frank and Ernest	Local
7:30—Christian Brotherhood Hour	Local
8:00—News Summary	ABC
8:15—Jesse Crawford—Organ	Local
8:30—Let There Be Music	ABC
9:00—West Monroe Baptist Church	Local
9:30—Chautauqua Concert	ABC
10:00—Music You Want	Local
10:30—Message of Israel	Local
11:00—First Methodist Church	Local
12:00—U. P. News	Local
12:15—Upton Close	Local
12:30—Musical Question Box	Local
1:00—This Week Around the World	ABC
1:30—Mr. President	ABC
2:00—Music With The Girls	ABC
2:30—Sammy Kaye's Sunday Serenade	ABC
3:00—News in Brief	Local
3:05—Eddy Howard Show	Local
3:30—Carmen Cavallaro Show	Local
4:00—U. P. News	Local
4:15—Bing Sings	Local
4:30—Music of Wayne King	Local
5:00—Drew Pearson	ABC
5:15—Monday Morning Headlines	ABC
5:30—Speaking of Songs	ABC
6:00—Stop the Music	ABC
7:00—Tam O'Shanter Golf Tournament	ABC
7:30—The Amazing Mr. Malone	ABC
8:00—Walter Winchell	ABC
8:15—Louela Parsons	ABC
8:30—Gy Lombardo Show	Local
9:00—Jimmy Blaine Show	ABC
9:15—Drew Pearson—Rebroadcast	Local
9:30—Les Brown Show	Local
9:45—George Sokolsky	ABC
10:00—Old Fashioned Revival Hour	ABC
11:00—News	ABC
1:05—Graemere Hotel Orchestra	ABC
11:30—O'Henry Ballroom	ABC
11:55—News Summary	ABC
12:00—Sign Off	

KTRY

Bastrop-Monroe—730 Kilocycles

6:30—Sign On
6:30—Sunday Serenade
7:00—News
7:15—Central Missionary Baptist Church
7:45—Jeffress Quartet
8:15—Assembly of God Church
8:45—Evengelist Hour
9:00—Christian Brotherhood Hour
9:30—Piano Portraits
9:45—Southern Echoes
10:00—News
10:15—Five Stars of Harmony
10:30—Modern Concert Hall
11:00—Church of the Air
12:00—Religious Five
12:15—Something Sentimental
12:30—News
12:45—The Bandbox
1:00—Pentecostal Church, W. Monroe.
1:30—Healing Waters Program
2:00—Baptist Young People's Hour
2:30—Sunday Serenade
3:00—Hollywood Calling
3:30—Radio Rodeo
3:55—News
4:00—Tony & The Boys
4:30—Trade Winds Tavern
4:45—Red Cross Show
5:00—Hour of St. Francis
5:15—Lola Hern
5:30—Matinee Melodies
6:00—Sports & News
6:15—The Bandstand
6:30—Concert in Miniature
6:45—Twilight Interlude
7:00—Sign Off

KLIC

MBS—1230 Kilocycles

GUST 13, 1950

5:55—Sign On	Local
6:00—News	Local
6:15—Hillibilly Hoedown	Local
6:29—News Headlines	Local
6:30—Quartet Sings	Local
6:45—Feature Time	Local
7:00—News	Local
7:15—Hymns We Love	Local
7:30—Hymns of All Faiths	Local
8:00—Echoes of Faith	Local
8:30—Dixie Four Quartet	MBS
8:45—Healing Ministry of Christ. Science	MBS
9:00—Radio Bible Class	MBS
9:30—Voice of Prophecy	MBS
10:00—Back To God	MBS
10:30—Reviewing Stand	MBS
11:00—1st Baptist Church, West Monroe	Local
12:00—William Hillman-News	MBS
12:15—Organ Moods with Milton Kaye	MBS
12:30—Lutheran Hour	MBS
1:00—Top Tunes with Trendler	MBS
1:30—Bill Cunningham	MBS
1:45—Washington Reports	MBS
2:00—Treasury Varities	MBS
2:30—Hashknife Hartley	MBS
3:00—Hopalong Cassidy	MBS
3:30 Martin Kane	MBS
4:00—The Shadow	MBS
4:30—True Detective	MBS
5:00—Roy Rogers	MBS
5:30—Nick Carter	MBS
6:00—The Affairs of Peter Salem	MBS
6:30—Under Arrest	MBS
7:00—Candlelight & Silver	Local
7:30—Enchanted Hour	MBS
8:00—Sylvan Levin Opera Concert	MBS
8:30—Parkview Baptist Church	Local
9:00—Gabriel Heatter	MBS
9:15—Danceland	Local
9:30—Dixieland Jazz	Local
10:00—News	MBS
10:15—Dance Orchestra	MBS
10:30—Dance Orchestra	MBS
10:55—Mutual Reports The News	MBS
11:00—Dance Orchestra	MBS
11:30—Dance Orchestra	MBS
11:55—Mutual Reports the News	MBS
12:00—Sign Off	Local

KNOE

NBC—1390 Kilocycles

6:55—News	Local
7:00—Reverend Keal	Local
7:15—Monroe Spirituals	Local
7:30—Ave Maria Hour	Local
8:00—World News	NBC
8:15—Wormwood Forest	NBC
8:30—Voice of the South	Local
9:00—National Radio Pulpit	NBC
9:30—Christian Science Heals	Local
9:45—KNOE Washington Reporter	Local
10:00—Faultless Starch Time	NBC
10:15—Disigned for Listening	Local
10:55—News	Local
11:00—Church Services	Local
12:00—Eternal Light	NBC
12:30—News	Local
1:00—It Happened During the Week	Local
1:15—Mindy Carson Show	Local
1:30—Music For Remembering	Local
2:00—Smith's of Hollywood	Local
2:30—Quiz Kids	NBC
3:00—Monroe vs. Clarksdale	Local
5:30—Harvest of Stars	NBC
6:00—The Big Guy	NBC
6:30—The Saint	NBC
7:00—Sam Spade	NBC
7:30—Summer Concert	NBC
8:30—Top Secret	NBC
9:00—Take It Or Leave It	NBC
9:30—The Pet Milk Show	NBC
10:00—The Caholic Hour	NBC
10:30—Medicine Series	Local
10:45—Adventures in Research	Local
11:00—News	NBC
11:05—Hollywood Palladium Orch.	NBC
11:30—Edgewater Beach Hotel Orch.	NBC
11:55—News	NBC
12:00—Sine Off	

BUILDING PERMITS

West Monroe

J. S. Aulds received a permit to erect a residence at 511 Register street at a cost of $5,500. T. A. Sanders Lumber Co. will be the contractor.

Permission was granted to the T. and R. Corporation to erect a building at a cost of $4,000 at 1314 North Seventh street. The owner will be the contractor.

A permit was issued to James Bass to erect a residence at 908 Clayton street at a cost of $5,300. M. V. Williamson will be the contractor.

Morlin Hattaway was issued a permit to repair a building at 311 Cypress street at a cost of $2,000. The owner will be the contractor.

B. R. Golson, 112 Slack street, received a permit for repairs to his residence at a cost of $1,500. The owner will be the contractor.

LEAVES ON VACATION

Miss Jo Marie Scalia, accompanied by her aunt, Mrs. Robert E. Schott and son, Robert, Jr., left Sunday for Washington and New York where they will spend three weeks.

AROUND THE WORLD

MADRAS, India —(AP)— A Socialist spokesman says the party has determined to strike from its rolls those with Communist leanings who refuse to work for the non-violent socialism preached by Mohandas K. Gandhi.

Children in junior high school grades suffer more eye injuries than any other group.

NEVER BEFORE

AVAILABLE IN AUGUST!

Supercale
by Wamsutta
at White
Sale
Savings

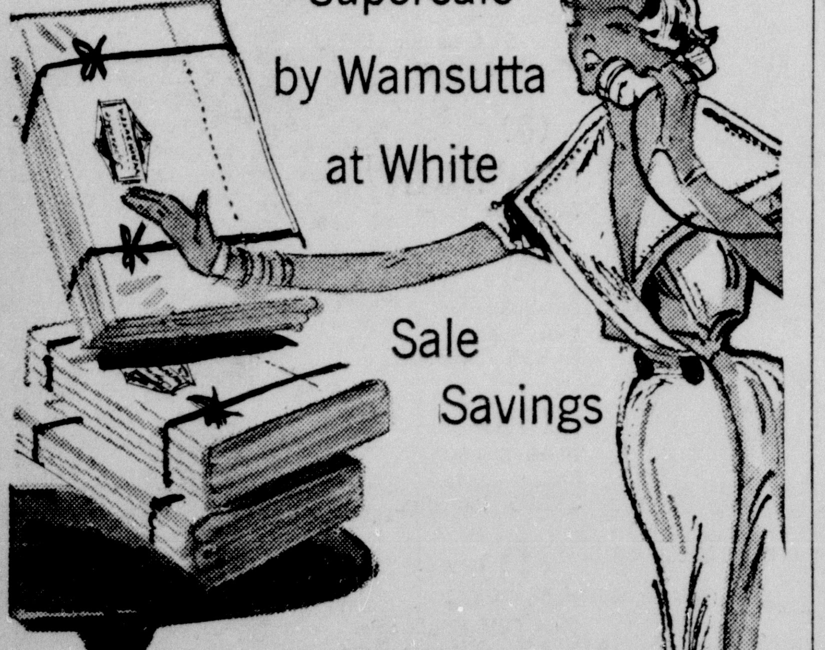

For the first time ever in August, you can scoop up beautiful Supercale sheets and pillowcases and put the savings in your pocket! Now's the time to treat yourself to the luxury of crispy, silk-smooth Supercales—now's the time to find out for yourself how Supercales really pay you back, in amazing strength and service as well as skin-caressing comfort! Write, phone or come on in and save!

MEZZANINE FLOOR

GIFTS
HOUSEWARES
105 St. John

Durrett's

Friendship and Love
One best expresses
with
Fresh Flowers
PHONE
682
Mary's Flower Shop
135 North 2nd

A Basque in the sun
is a glutton
for fun!

Back To School With HANES
—WHOLESALE DISTRIBUTORS—
JOSEPH MICKEL AND SON
124 HALL ST. MONROE, LA.

Bella Sherck Davidson at
THE WOMANS SHOP

Our Fashions
Are The
Toast

From
Coast to Coast

Youthcraft
is OURS ALONE

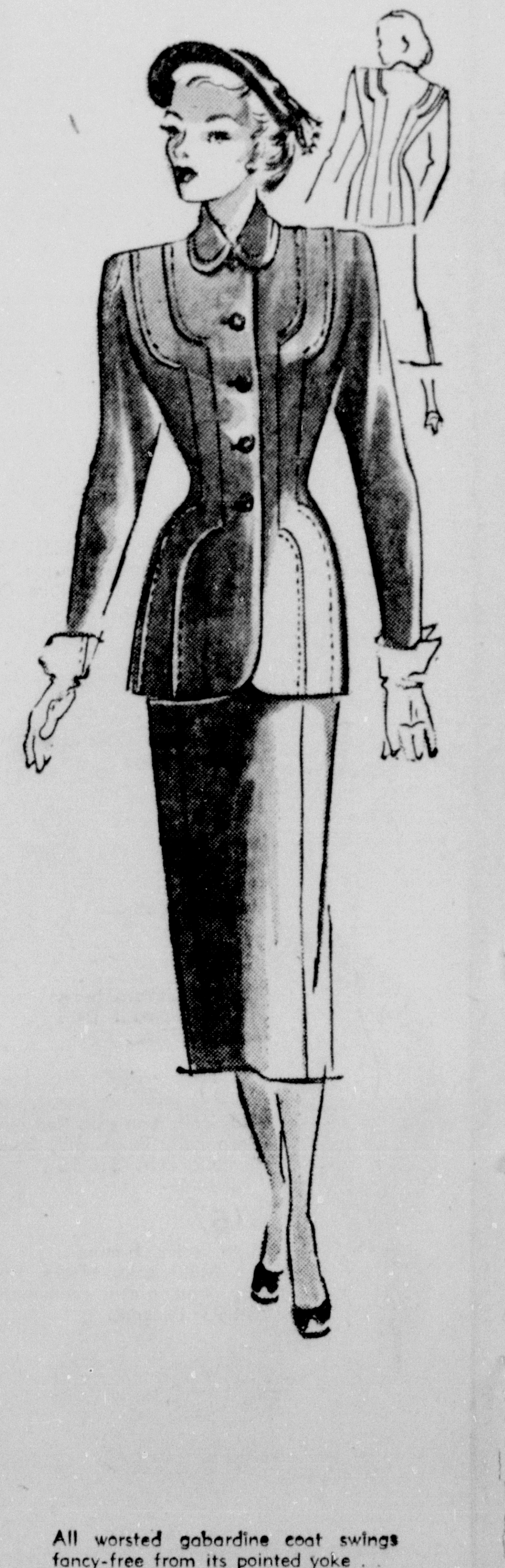

Youthcraft

Pure worsted gabardine done in soft, dressmaker manner . . Dainty Peter Pan collar, ornamental button, and match-stick-slender skirt . . . In burgundy wine, cherry red, R. A. F. blue, black, brown, grey. Sizes 7-17.

All worsted gabardine coat swings fancy-free from its pointed yoke . . . look at the handsome buttons . . . and note saddle-stitched trim . . . In black, brown, grey, blue, rust, and navy. Sizes 7-17.

WEDS INRUSTON

Mrs. William Shands Carter, formerly Miss Ann White, daughter of Mr. and Mrs. Samuel Burgess White of Ruston, whose marriage to Mr. Carter, son of Mrs. Lela Carter of this city was solemnized in the Episcopal Church of the Redeemer in Ruston on August 1.

Miss Ann White Is Bride Of William Shands Carter

Ceremony Takes Place In The Episcopal Church In Ruston

On Tuesday, August the first, at five o'clock in the evening, Miss Ann White, daughter of Mr. and Mrs. Samuel Burgess White, of Ruston, and Mr. William Shands Carter, son of Mrs. Lela B. Carter of Monroe, were married in the Episcopal Church of the Redeemer in Ruston. The Rev. Robert Ratelle read the marriage service. The vows were spoken in front of the altar within an enclosure gracefully outlined by loops of white silken cords. The background for the sacrament was made of fern fronds on wrought-iron standards, miniature palms, and cathedral candelabra with white tapers. Within the chancel rail were baskets of white gladiolus blossoms and asters. Beside the candles on the altar were vases of asters and tuberoses.

The nuptial music was rendered at the piano by Mrs. W. C. Summer of Monroe. Preceding the ceremony, Mrs. Summer played several pre-nuptial selections and accompanied Mr. Jack Smith of Monroe, who sang "O Perfect Love" and "The Lord's Prayer." The bridal chorus from "Lohengrin" by Wagner was the processional. The recessional was the wedding march from "Midsummer Night's Dream" by Mendelssohn.

The bride was given in marriage by her father, Mr. Samuel Burgess White. She wore an embroidered white organdy dress with basque waist and bouffant skirt of ballerina length and a halo fingertip veil of French maline. Her delicate bouquet was of tuberoses.

The attendants were Mrs. A. D. Bourland of Ruston, matron of honor; Miss Barbara Brooks of Ruston, maid of honor; Miss Jayne Hodge of Ruston, bridesmaid; and Miss Jan Gray of Minden, bridesmaid. All were attired in aqua blue organdy embossed in white and fashioned in a manner somewhat similar to the bride's gown. Each wore a halo headdress of embossed organdy and carried a corsage of yellow mums and Peruvian lilies stitched upon a white satin lace-edged fan.

Mr. Guthrie Jarrell of Epps served Mr. Carter as best man. The groomsmen were Mr. William R. McCoy of Monroe, Mr. George Olive and Mr. Dallas Wales of Ruston. Dressed in summer tuxedos, they wore bouttonieres of tuberoses.

The mother of the bride, Mrs. White, wore a tailored dusty rose lace dress with navy blue accessories and a navy blue straw hat. Her corsage of tuberoses was tinted the shade of her accessories. Mrs. Carter, the mother of the groom, chose a navy blue sheer with matching accessories and hat. Her corsage was of pink rose buds.

At a reception in the home of the bride's parents on North Vienna street, the guests were greeted in the spacious drawing room by Mrs. White, Mrs. Carter, the bride, the groom, Mrs. Bourland, Miss Brooks, Miss Gray, and Miss Hodge. On the mantle in front of a handsome mirror was an arrangement of white gladiolus blossoms and tuberoses.

In the dining room a white motif was carried out in the flowers on the buffet and the candles there. The table was laid with an elegant imported cloth of Swiss linen cutwork, centered with the bride's bouquet. Around the flowers were crystal candelabra with candles burning. Serving the three-tiered cake embossed with rosebuds and lilies of the valley was Mrs. James L. Taylor of Minden. Mrs. A. H. Gray, Jr., of Minden, poured. Those who assisted in the dining room were Mrs. George Heard, Miss Marjorie Ann Kelly, Miss Ann Marie Laskey and Mrs. Harry Andress.

From the dining room the guests were invited into the room where Ann's gifts were displayed. In the living room Miss Caroline Lewis had charge of the guest book at a marble-topped table, on which were a fragile doll bride and a maline-covered basket of white flowers.

Summer flowers were used on the porch, where the guests awaited the departure of Ann and Bill. The bride's bouquet was caught by her maid of honor, Miss Barbara Brooks.

For traveling, Mrs. Carter wore a navy blue linen suit finished with yellow trimming on the smartly styled pocket. The same shade of yellow was featured in her blouse, her bag, and the decor of her Panama hat. A corsage of yellow rosebuds completed the striking ensemble.

After a wedding trip into the Ozarks Mr. and Mrs. Carter will be at home to their friends in their apartment on South Vienna street.

The bride is the granddaughter of Mr. and Mrs. Donald Goodwill of Shreveport and of Mrs. Sam T. White and the late Mr. White of Minden. A graduate of L. S. U., she is a member of Kappa Kappa Gamma and Delta Gamma Delta sororities.

Mr. Carter's grandparents are Mrs. W. R. Penn and the late Mr. Penn and the late Mr. and Mrs. John R. Carter, all of Mississippi. He attended Louisiana Tech, where he won recognition in creative writing. His fraternity is Tau Kappa Epsilon.

Guests from out of town included the groom's mother, Mrs. Lela B. Carter, and his brother, Mr. Charles Carter, both of Monroe; Miss Helen Carter and Mrs. Velma Carter of Tallulah; Mr. and Mrs. Ed Madison and Dr. and Mrs. W. C. Summer of Monroe. Mr. and Mrs. Donald Goodwill came from Shreveport to be present at the wedding of their granddaughter. Other guests from Shreveport were Mr. and Mrs Robert Roberts, Jr., their daughters Susan and Olive, Mr. Donald Goodwill, Jr., and Mrs. Daisy Doll. From Little Rock came Mr. and Mrs. J. H. Mitchell and "Mitch." Others were Miss Charlotte Norman and Miss Joann Pere of Abbeville and the following relatives and friends from Minden: Mrs. Jasper Goodwill, Mrs. R. D. Watkins and her daughter Marilyn, Mr. and Mrs. A. E. Drake, Miss Sybil Drake, Mr. and Mrs. Harry Andress and their daughter Joan, Mrs. R. H. Miller, Mr. and Mrs. A. H. Gray, Jr., and Mr. and Mrs. James L. Taylor.

EGYPT TO AID HOTELS

CAIRO.—(AP)—Egypt is following France's lead and subsidizing her hotel industry. The government has allocated $2,152,000 to finance renewal and modernization of hotels. Financing will be in the form of loans to hotel owners up to 50 per cent of the cost of repairs. Egypt draws much foreign currency from tourists.

WEDDING ATTENDANTS

Attendants in the McLendon-Gannaway wedding which took place recently are shown above, left to right, Miss Pat Harbuck, Miiss Joyce Toler, Miss Betty Sisson, maid of honor, and Miss Carolyn McDaniels.

Catholic Daughters Of America Entertain

The guests of St. Joseph's Home were delightfully entertained by the Catholic Daughters of America on Wednesday afternoon at Spatafora's camp.

Mrs. Lucille Theriot, chairman of this special committee, assisted by the Grand Regent, Mrs. Marie Mulhearn and many ladies worked untiringly to make this a memorable occasion, all report favorably on the success of the party. The guests, about fifty in number, were transported in the St. Matthews School bus by Mr. Tom Dupree and others were driven out by ladies in their cars volunteering their services for this party.

Many games were played and later a delectable supper served after which the honorees left this very attractive spot looking forward to another gathering of this kind.

BUSINESS OUTLOOK

NEW YORK —(AP)— Merchants are bracing themselves for a backlash when scare buying subsides. Buying already is beginning to slacken in many lines. Inventories are full. When customers don't buy, prices usually drop.

A smaller grape crop and diversion of grapes to raisins threaten to boost prices at California wineries by another 10 to 25 per cent on bulk grades. California wine is already up nearly three times over last year at wholesale.

SALLY SUE JOHNSON WILL BECOME BRIDE OF MR. JOHN K. DUPUY

Mr. and Mrs. Jason Henry Johnson announce the engagement and approaching marriage of their daughter, Miss Sally Sue Johnson, to Mr. John K. Dupuy of Shreveport, La., son of Mr. and Mrs. J. E. Dupuy of Pensacola, Fla.

The bride-elect is a graduate of Ouachita Parish High School, attended Louisiana State University where she was a member of Kappa Delta social sorority, and graduated from Louisiana Polytechnic Institute August 11.

The groom is a graduate of Pensacola High School. After serving in the air force during World War II, Mr. Dupuy attended Louisiana State University where he was a pledge to Theta Xi social fraternity. He is now employed in Shreveport, La.

TWO ARRESTED

Two men were arrested by Monroe city police early Saturday morning on charges of operating vehicles while under the influence of intoxicating liquor and placed in the city jail. The two men were J. V. Harper, 34, Goshen Springs, Miss., and Paul Pope, 20, Ruston.

KNABE
Official Piano of the Metropolitan Opera
"The word 'golden' perfectly describes the tone of the Knabe . . ."
Kurt Baum
Sold Exclusively By
ROARK BROS.
703 JACKSON PHONE 3544

THESE CHANGING TIMES

EDMONDON, Alta. —(AP)— Steel girders didn't move as fast to the job when they were building the MacDonald hotel here 38 years ago as they are moving today toward the hotel's 300-room extension. Joseph Smith had a hand in both jobs. Today he is moving the steel by truck from the railway yard—38 years ago he hauled all of it with horses and oxen.

Keep Kiddies Kicking in "KELSO'S" kicks

A Perfect Combination
YOUR CHILD AND
Red Goose
"BUILT-FOR-ACTION" SHOES
for Boys and Girls
Bring your child in for a careful fitting of these nationally advertised Red Goose "Built for Action" Shoes. A big selection of styles and sizes.
Nationally Advertised
Red & White
Brown & White
Black & White
Save 20.00 worth of tickets and get 1.00 worth of free trade.
We Fit By X-ray
Keene's
338 DeSiard--SHOE STORE Phone 145

Field's
So new!
So different!
Lampl's famous SKYTINTS in
Deep and Heather Tones
They're here! Your favorite Skytint sweaters in the exciting, new softer Heather Tones of green, ruby, blue, another LAMPL first . . . to blend with the glorious new Skytint Deep Tones of royal, brown and black, also comes in white. And they have the new ROLLED DOUBLE LOOP NECKLINE! All are of luxurious 100% virgin zephyr wool. Sizes 34 to 40.
to mix match or mate
Short sleeve pullovers 3.95
Long sleeve pullovers 4.95
Long sleeve cardigans . . . 5.95

VELVETS!
Are the Rage for Fall!
4.95
Such a nice way to enter Fall . . . velvet cloches, pill boxes, off face . . . a cosmopolitan touch that adds glamour to late summer and also looks forward to Fall. Black, navy, brown, red.
Field's

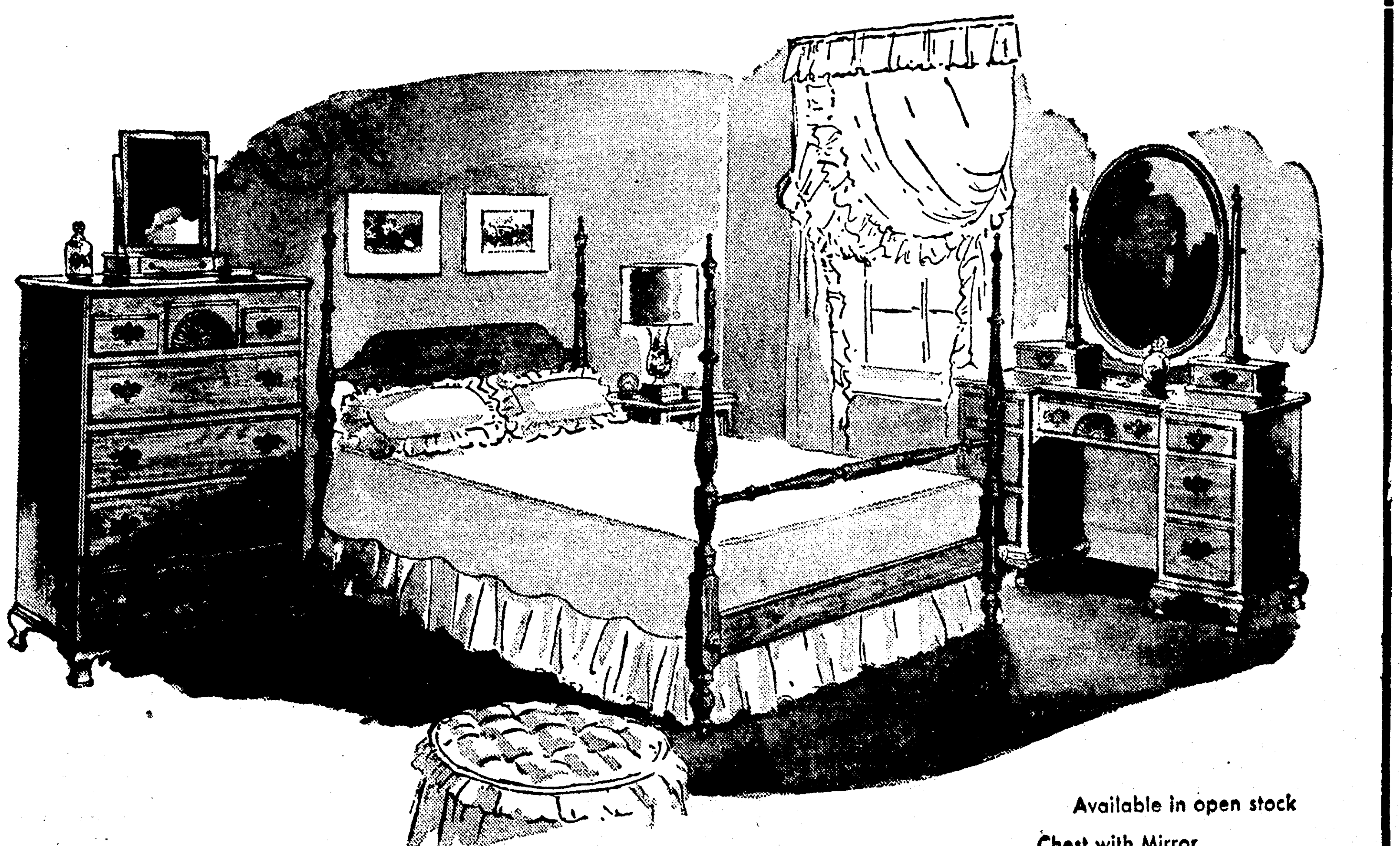

KLING Solid Cherry
Available in open stock
Chest with Mirror
Vanity with Mirror
Low Post Double Bed
Chest Toilet Mirror
Dresser with Mirror
Here are three pieces of beautiful bedroom furniture you'll say are worth much more than our low price. The famous Kling name means quality. Come in, examine the graceful construction of every piece, the rich beauty of the solid cherry woods, the tasteful, graceful design, and you'll agree that you just can't buy more lasting bedroom beauty for the price
KLING available in Mahogany & Maple in open stock
BUY ON DURRETT'S CONVENIENT BUDGET PLAN—
Durrett's

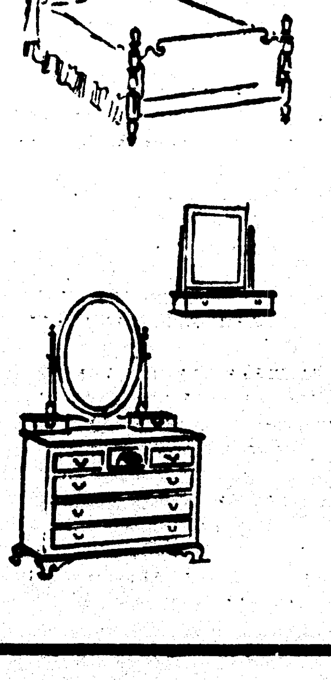

WEDS INRUSTON

Mrs. William Shands Carter, formerly Miss Ann White, daughter of Mr. and Mrs. Samuel Burgess White of Ruston, whose marriage to Mr. Carter, son of Mrs. Lela Carter of this city was solemnized in the Episcopal Church of the Redeemer in Ruston on August 1.

Miss Ann White Is Bride Of William Shands Carter

Ceremony Takes Place In The Episcopal Church In Ruston

On Tuesday, August the first, at five o'clock in the evening, Miss Ann White, daughter of Mr. and Mrs. Samuel Burgess White, of Ruston, and Mr. William Shands Carter, son of Mrs. Lela B. Carter of Monroe, were married in the Episcopal Church of the Redeemer in Ruston. The Rev. Robert Ratelle read the marriage service. The vows were spoken in front of the altar within an enclosure gracefully outlined by loops of white silken cords. The background for the sacrament was made of fern fronds on wrought-iron standards, miniature palms, and cathedral candelabra with white tapers. Within the chancel rail were baskets of white gladiolus blossoms and asters. Beside the candles on the altar were vases of asters and tuberoses.

The nuptial music was rendered at the piano by Mrs. W. C. Summer of Monroe. Preceding the ceremony, Mrs. Summer played several pre-nuptial selections and accompanied Mr. Jack Smith of Monroe, who sang "O Perfect Love" and "The Lord's Prayer." The bridal chorus from "Lohengrin" by Wagner was the processional. The recessional was the wedding march from "Midsummer Night's Dream" by Mendelssohn.

The bride was given in marriage by her father, Mr. Samuel Burgess White. She wore an embroidered white organdy dress with basque waist and bouffant skirt of ballerina length and a halo fingertip veil of French maline. Her delicate bouquet was of tuberoses.

The attendants were Mrs. A. D. Bourland of Ruston, matron of honor; Miss Barbara Brooks of Ruston, maid of honor; Miss Jayne Hodge of Ruston, bridesmaid; and Miss Jan Gray of Minden, bridesmaid. All were attired in aqua blue organdy embossed in white and fashioned in a manner somewhat similar to the bride's gown. Each wore a halo headdress of embossed organdy and carried a corsage of yellow mums and Peruvian lilies stitched upon a white satin lace-edged fan.

Mr. Guthrie Jarrell of Epps served Mr. Carter as best man. The groomsmen were Mr. William R. McCoy of Monroe, Mr. George Olive and Mr. Dallas Wales of Ruston. Dressed in summer tuxedos, they wore bouttonieres of tuberoses.

The mother of the bride, Mrs. White, wore a tailored dusty rose lace dress with navy blue accessories and a navy blue straw hat. Her corsage of tuberoses was tinted the shade of her accessories. Mrs. Carter, the mother of the groom, chose a navy blue sheer with matching accessories and hat. Her corsage was of pink rose buds.

At a reception in the home of the bride's parents on North Vienna street, the guests were greeted in the spacious drawing room by Mrs. White, Mrs. Carter, the bride, the groom, Mrs. Bourland, Miss Brooks, Miss Gray, and Miss Hodge. On the mantle in front of a handsome mirror was an arrangement of white gladiolus blossoms and tuberoses.

In the dining room a white motif was carried out in the flowers on the buffet and the candles there. The table was laid with an elegant imported cloth of Swiss linen cutwork, centered with the bride's bouquet. Around the flowers were crystal candelabra with candles burning. Serving the three-tiered cake embossed with rosebuds and lilies of the valley was Mrs. James L. Taylor of Minden. Mrs. A. H. Gray, Jr., of Minden, poured. Those who assisted in the dining room were Mrs. George Heard, Miss Marjorie Ann Kelly, Miss Ann Marie Laskey and Mrs. Harry Andress.

From the dining room the guests were invited into the room where Ann's gifts were displayed. In the living room Miss Caroline Lewis had charge of the guest book at a marble-topped table, on which were a fragile doll bride and a maline-covered basket of white flowers.

Summer flowers were used on the porch, where the guests awaited the departure of Ann and Bill. The bride's bouquet was caught by her maid of honor, Miss Barbara Brooks.

For traveling, Mrs. Carter wore a navy blue linen suit finished with yellow trimming on the smartly styled pocket. The same shade of yellow was featured in her blouse, her bag, and the decor of her Panama hat. A corsage of yellow rosebuds completed the striking ensemble.

After a wedding trip into the Ozarks Mr. and Mrs. Carter will be at home to their friends in their apartment on South Vienna street.

The bride is the granddaughter of Mr. and Mrs. Donald Goodwill of Shreveport and of Mrs. Sam T. White and the late Mr. White of Minden. A graduate of L. S. U., she is a member of Kappa Kappa Gamma and Delta Gamma Delta sororities.

Mr. Carter's grandparents are Mrs. W. R. Penn and the late Mr. Penn and the late Mr. and Mrs. John R. Carter, all of Mississippi. He attended Louisiana Tech, where he won recognition in creative writing. His fraternity is Tau Kappa Epsilon.

Guests from out of town included the groom's mother, Mrs. Lela B. Carter, and his brother, Mr. Charles Carter, both of Monroe; Miss Helen Carter and Mrs. Velma Carter of Tallulah; Mr. and Mrs. Ed Madison and Dr. and Mrs. W. C. Summer of Monroe. Mr. and Mrs. Donald Goodwill came from Shreveport to be present at the wedding of their granddaughter. Other guests from Shreveport were Mr. and Mrs Robert Roberts, Jr., their daughters Susan and Olive, Mr. Donald Goodwill, Jr., and Mrs. Daisy Doll. From Little Rock came Mr. and Mrs. J. H. Mitchell and "Mitch." Others were Miss Charlotte Norman and Miss Joann Pere of Abbeville and the following relatives and friends from Minden: Mrs. Jasper Goodwill, Mrs. R. D. Watkins and her daughter Marilyn, Mr. and Mrs. A. E. Drake, Miss Sybil Drake, Mr. and Mrs. Harry Andress and their daughter Joan, Mrs. R. H. Miller, Mr. and Mrs. A. H. Gray, Jr., and Mr. and Mrs. James L. Taylor.

EGYPT TO AID HOTELS

CAIRO.—(AP)—Egypt is following France's lead and subsidizing her hotel industry. The government has allocated $2,152,000 to finance renewal and modernization of hotels. Financing will be in the form of loans to hotel owners up to 50 per cent of the cost of repairs. Egypt draws much foreign currency from tourists.

WEDDING ATTENDANTS

Attendants in the McLendon-Gannaway wedding which took place recently are shown above, left to right, Miss Pat Harbuck, Miiss Joyce Toler, Miss Betty Sisson, maid of honor, and Miss Carolyn McDaniels.

Catholic Daughters Of America Entertain

The guests of St. Joseph's Home were delightfully entertained by the Catholic Daughters of America on Wednesday afternoon at Spatatora's camp.

Mrs. Lucille Theriot, chairman of this special committee, assisted by the Grand Regent, Mrs. Marie Mulhearn and many ladies worked untiringly to make this a memorable occasion, all report favorably on the success of the party. The guests, about fifty in number, were transported in the St. Matthews School bus by Mr. Tom Dupree and others were driven out by ladies in their cars volunteering their services for this party.

Many games were played and later a delectable supper served after which the honorees left this very attractive spot looking forward to another gathering of this kind.

BUSINESS OUTLOOK

NEW YORK —(AP)— Merchants are bracing themselves for a backlash when scare buying subsides. Buying already is beginning to slacken in many lines. Inventories are full. When customers don't buy, prices usually drop.

A smaller grape crop and diversion of grapes to raisins threaten to boost prices at California wineries by another 10 to 25 per cent on bulk grades. California wine is already up nearly three times over last year at wholesale.

SALLY SUE JOHNSON WILL BECOME BRIDE OF MR. JOHN K. DUPUY

Mr. and Mrs. Jason Henry Johnson announce the engagement and approaching marriage of their daughter, Miss Sally Sue Johnson, to Mr. John K. Dupuy of Shreveport, La., son of Mr. and Mrs. J. E. Dupuy of Pensacola, Fla.

The bride-elect is a graduate of Ouachita Parish High School, attended Louisiana State University where she was a member of Kappa Delta social sorority, and graduated from Louisiana Polytechnic Institute August 11.

The groom is a graduate of Pensacola High School. After serving in the air force during World War II, Mr. Dupuy attended Louisiana State University where he was a pledge to Theta Xi social fraternity. He is now employed in Shreveport, La.

TWO ARRESTED

Two men were arrested by Monroe city police early Saturday morning on charges of operating vehicles while under the influence of intoxicating liquor and placed in the city jail. The two men were J. V. Harper, 34, Goshen Springs, Miss., and Paul Pope, 20, Ruston.

THESE CHANGING TIMES

EDMONDON, Alta. —(AP)— Steel girders didn't move as fast to the job when they were building the MacDonald hotel here 38 years ago as they are moving today toward the hotel's 300-room extension. Joseph Smith had a hand in both jobs. Today he is moving the steel by truck from the railway yard—38 years ago he hauled all of it with horses and oxen.

Keep Kiddies Kicking in "KELSO'S" kicks

A Perfect Combination

YOUR CHILD AND Red Goose "BUILT-FOR-ACTION" SHOES for Boys and Girls

Bring your child in for a careful fitting of these nationally advertised Red Goose "Built for Action" Shoes. A big selection of styles and sizes.

Nationally Advertised

Save 20.00 worth of tickets and get 1.00 worth of free trade.

We Fit By X-ray
Keene's
338 DeSiard—SHOE STORE Phone 145

KNABE
Official Piano of the Metropolitan Opera

"The word 'golden' perfectly describes the tone of the Knabe . . ."
Kurt Baum

Sold Exclusively By
ROARK BROS.
703 JACKSON PHONE 3544

So new!
So different!
Lampl's famous SKYTINTS in
Deep and Heather Tones

to mix match or mate

They're here! Your favorite Skytint sweaters in the exciting, new softer Heather Tones of green, ruby, blue, another LAMPL first . . . to blend with the glorious new Skytint Deep Tones of royal, brown and black, also comes in white. And they have the new ROLLED DOUBLE LOOP NECKLINE! All are of luxurious 100% virgin zephyr wool. Sizes 34 to 40.

Short sleeve pullovers 3.95
Long sleeve pullovers 4.95
Long sleeve cardigans . . . 5.95

VELVETS!

Are the Rage for Fall!

4.95

Such a nice way to enter Fall . . . velvet cloches, pill boxes, off face . . . a cosmopolitan touch that adds glamour to late summer and also looks forward to Fall. Black, navy, brown, red.

Field's

KLING Solid Cherry

Available in open stock
Chest with Mirror
Vanity with Mirror

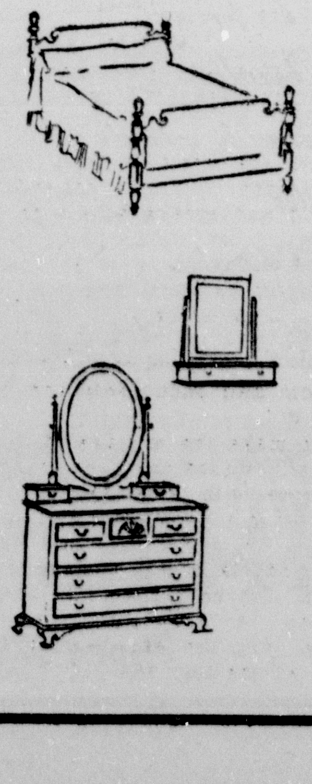

Here are three pieces of beautiful bedroom furniture you'll say are worth much more than our low price. The famous Kling name means quality. Come in, examine the graceful construction of every piece, the rich beauty of the solid cherry woods, the tasteful, graceful design, and you'll agree that you just can't buy more lasting bedroom beauty for the price

KLING available in Mahogany & Maple in open stock
BUY ON DURRETT'S CONVENIENT BUDGET PLAN—

Durrett's

BRIDE AND GROOM

Mr. and Mrs. John Garland May shown at the reception following their recent marriage. Mrs. May is the former Miss Marianne Bower, daughter of Mr. and Mrs. L. J. Bower of this city. Mr. May is the son of Mr. and Mrs. E. H. May of Haynesville.

CEREMONY UNITES MARIANNE BOWER AND MR. JOHN GARLAND MAY

At a ceremony characterized by simple dignity and beauty, Miss Marianne Bower, daughter of Mr. and Mrs. L. J. Bower of this city, became the bride of John Garland May,s on of Mr. and Mrs. E. H. May of Haynesville.

The marriage was solemnized on July 7 at eight o'clock in the evening at the Memorial Methodist Church with the Rev. George Pearce, Jr., officiating. The church was beautifully decorated with white gladioli, asters and ivy and was lighted by candles from tall candelabra on either side of the altar.

The organist, Mrs. J. M. McIlwain, played "Oh Promise Me" and "Always" while the candles were being lighted by two close friends of the bride, Miss Pat Branch and Miss Elizabeth Ann Tillman. The bride's grandmother, Mrs. Robert Fennell, sang "Because" after which Miss Elizabeth Ann Doane read the sonnet "How Do I Love Thee" to a background of organ music. Following the exchange of vows, the young couple knelt while Mrs. Fennell sank "The Lord's Prayer."

The bride, given in marriage by her father, wore an ankle length dress of pale pink embroidered organdy and a hat of tiny blossoms in halo effect, from which fell a short white veil. Her bouquet was of pink roses. As something old she wore a single strand of pearls belonging to her mother. Her only attendant was her sister, Miss Jean Bower, who wore an ankle length dress of pale green organdy and carried a bouquet of painted daisies.

Serving as best man was the groom's brother, Mr. Robert May. The ushers were Ulysses Cerniglia and Charles Gillum.

A reception was held in the home of the bride's parents. Miss Lillian Bower, Mrs. T. D. Tillman and Mrs. Wayne McDonald presided over the punch bowl and Mrs. O. D. Anderson served the wedding cake. Miss June Gissler had charge of the guest book.

For their wedding trip the bride was wearing a navy dress with white accessories and a corsage of white gladioli. They are now at home in Haynesville.

Mr. And Mrs. J. B. Thoman Feted At Recent Open House

Mr. and Mrs. J. B. Thoman of this city whose marriage took place recently were guests of honor at an open house held recently in the home of Mrs. Thoman's parents, Mr. ad Mrs. J. N. Stewart of Industrial, Texas. A large group of friends and relatives called during the afternoon.

Throughout the home were arrangements of pink crepe myrtle, bowls of shaded asters and baskets of white hydrangeas.

Mrs. Thoman was wearing an attractive black and white tissue gingham nylon over white taffeta with white accessories.

In the dining room Mrs. Jerry Stewart served cake, while Mrs. Virgil Burge of Poplarville, Texas presided at the punch bowl. Tea girls were wearing formal dresses of pastel net and served the many guests who called between the appointed hours.

CRUISE WITHOUT LANDING

HAIFA, Israel—(AP)—Israelis are going in for something new—Mediterranean cruises without any ports of call. Nearly 300 tourists left in the steamer 'Artza" recently for a five-day pleasure voyage, but the vessel did not put in at any foreign port. The national treasury imposed the restriction to save foreign currency.

BRIDAL ATTENDANTS

Attendants in the wedding of Miss Betty Ann Cruthirds and Mr. Frank Myer Lee, Jr. which took place July 23 are, left to right, Mrs. Thomas Pitt, matron of honor, Miss Beverly Martin, Miss Mamie Jo Drouet and Miss Betty Jo Shlenker, maid of honor. (Photo by Marvin DuBos)

Bayou DeSiard Garden Club Meets In Home Of Mrs. George Rietze

The Bayou DeSiard Garden Club recently held their monthly meeting in the home of Mrs. George Rietze, 4102 Webster street, with Mrs. H. W. Tolson, co-hostess.

The meeting was called to order and a brief business session was held after which interesting talks were given on the following topics: The Care and Cultivation of Amaryllis Lilies by Mrs. R. C. Holler, The Care and Cultivation of Day Lilies by Mrs. H. H. Petty and The Care and Cultivation of Easter Lilies by Mrs. Ivy Smith.

At the close of the meeting delicious refreshments were served to the following members: Mrs. Z. C. Ambrose, Mrs. W. G. Miller, Mrs. F. T. Smith, Jr., Mrs. Crusman Gillette, Mrs. Max L. Riley, Mrs. H. H. Petty, Mrs. E. L. Thompson, Mrs. P. N. Edwards, Mrs. W. B. Mann, Mrs. E. E. Fouche, Mrs. Joe Willis, Mrs. Ben R. Simpson, Mrs. W. S. Gannaway, Mrs. William Pou, Mrs. R. C. Holler, Mrs. J. S. Cage, Mrs. Ivy Smith and one visitor, Mrs. Clint Miller.

The thermos flask was invented by Sir James Dewar, a British physicist.

Appearing In

THE CHRISTIAN SCIENCE MONITOR

International Daily Newspaper

Beginnng August 14, 1950

"Freedom Fights Back"

A Progress Report on Man and Communism

Writing these exclusive stories, among others, will be Edmund Stevens (1950 Pulitzer Prize Winner) and Erwin D. Canham, the Monitor's Editor.

Copies may be obtained at 5c per copy at the following places:

Virginia Hotel Newsstand

Frances Hotel Newsstand

Actress

HORIZONTAL

1,4 Depicted actress
10 Mountain nymph
12 Readjusted
14 Narrow inlet
15 Greek market place
17 Ever (contr.)
18 Snake
19 Asiatic kingdom
20 Blackbird of cuckoo family
21 French article
22 Eye (Scot.)
23 He lived 905 years (Bib.)
26 Unit of length
28 Egyptian sun god
29 Chemical suffix
30 Decigram
31 French island
32 Brother of Cain (Bib.)
34 Retain
37 Anatolian goddess
38 Musical note
39 Indonesian of Mindanao
41 Fixed courses of study
46 Pouch
47 Sun
48 Emissary
49 Goddess of infatuation
50 Canvas shoe
52 Alleviates
54 She appears on the ——
55 Pronoun

VERTICAL

1 Ascended
2 Low tide
3 Symbol for sodium
4 Let fall
5 Timber tree
6 Elliptical
7 Oriental measure
8 Bewildered
9 Sharper
10 Papal cape
11 Hebrew tribe
13 Wiped
16 Goddess of the earth
24 Shield bearing
25 Go by steamer
26 She was born in New ——
27 On the sheltered side
32 Accumulate
33 Wands
35 Click beetle
36 Menials
40 Fish sauce
41 Garden tool
42 Molding type
43 Gull-like bird
44 Half-em
45 Female saint (ab.)
46 Foundation
51 Area measure
53 Exclamation

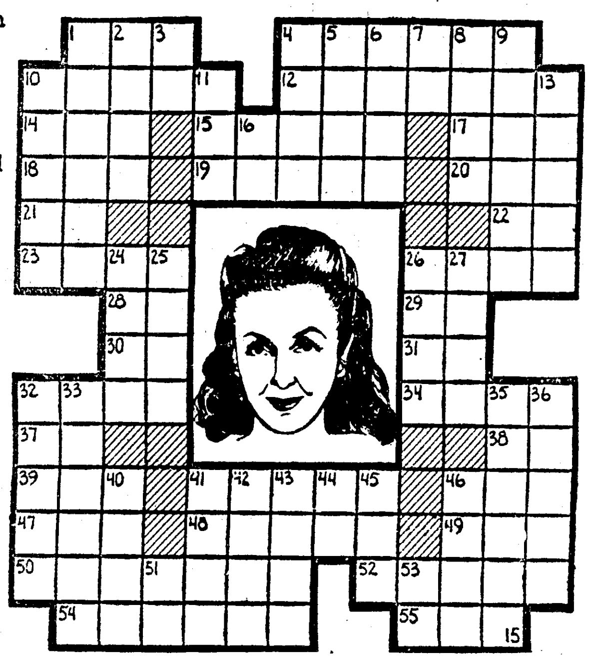

Answer to Previous Puzzle

HE CARVES OUT A HOBBY

LOS ANGELES.—(AP)—By day, Peter oeolla fashions fireplaces of marble for the homes of the wealthy. By night the 52-year-old stone cutter relaxes with a hobby—chipping stone. His idea of resting is to fetch his tools and chisel delicate designs on a rough slab of marble or onyx. Handmade ashtrays, bookends and lamp stands are his specialty. His latest creaton: a scale model of a C-47 twin-engined transport plane fashioned out of brittle onyx—even to the wings. It took him two months to complete.

Mrs. John W. Geary, 840 Ursuline St., New Orleans, La., says that life lately is sure wonderful—she didn't dream the world was such a fine place to live in. She thinks things look different—like she had just taken off dark glasses for the first time and saw things as they really are. She was suffering from deficiencies of Vitamins B1, B2, Iron and Niacin, which HADACOL supplies in generous quantities.

Here is Mrs. Geary's statement: "I had been sick for sometime. It affected my stomach so much that I was unable to eat regularly, and lots of times I was unable to hold the food on my stomach. Then I heard about HADACOL. After the first few bottles I could tell a definite improvement. Now my stomach doesn't trouble me at all; I eat anything I want to and the most glorious thing is that my nerves are just as normal as can be. HADACOL is wonderful—it must be; it did so much for me. Thanks again to HADACOL."

HADACOL Has Been a Blessing to thousands of folks whose systems were deficient in Vitamins B1, B2 Niacin, and Iron. HADACOL can help you, too, if you will just give HADACOL a chance—if you suffer from stomach distress, nervousness, insomnia, constipation, aches and pains of neuritis, or a general run-down condition, caused by such deficiencies, let HADACOL help you as it has helped others all over the country. Even hundreds of doctors are now recommending HADACOL to their patients suffering from such deficiencies.

Give remarkable HADACOL a chance to benefit you. Remember, you have nothing to lose. HADACOL will make you feel great after the first few bottles you take, or your money will be refunded. Only $1.25 for Trial Size; Large Family or Hospital Size, $3.50.

©1950, The LeBlanc Corporation

by Baker

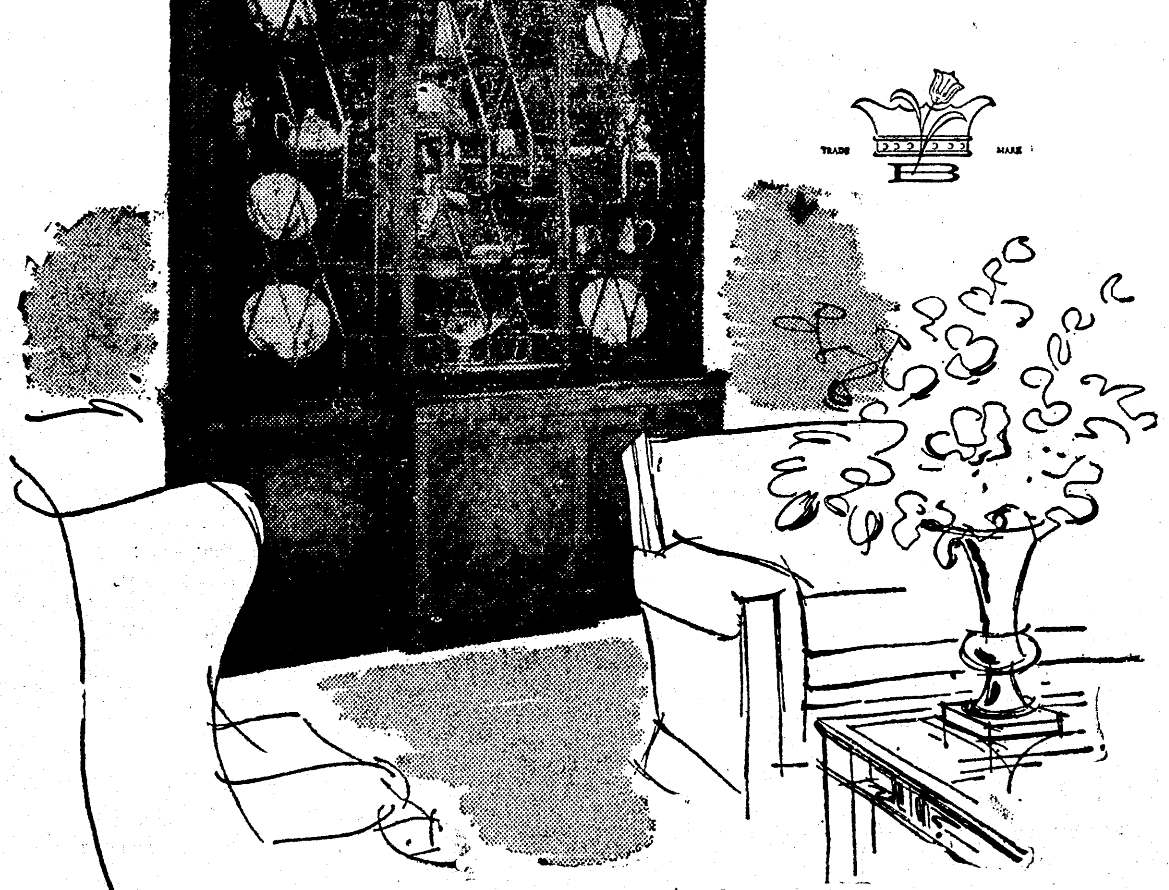

For those who appreciate the finest, we present Baker furniture. Distinguished for its historic beauty of design . . . for careful cabinetmaking in each minute detail . . . and for Old World Finish, which has the appearance of having been polished for decades.

Our Baker collection includes a handsome selection of living room, dining room and occasional furniture. We cordially invite your inspection.

MONROE FURNITURE

132 N. Second Company, Inc. Phone 5200

If you love fine furniture

Kindel is meant for you

And what makes fine furniture? Design? Yes. Superb woods? Yes. But it's more than that. It's perfect proportion. It's a glowing finish (21 separate hand operations make the Kindel finish). It's the regal touch (note the magnificent height of the Kindel highboy — 76" from bonnet top to floor). And it's small, subtle things — carving that's clean and sculptured, solid mahogany pin trays, hand-fitting of drawers to make them glide easily, gleaming mahogany on all exposed parts. Come in and see these Kindel masterpieces.

Come in and ask for your copy of our attractive booklet illustrating the entire Kindel collection.

MONROE FURNITURE

132 N. Second Company, Inc. Phone 5200

BRIDE AND GROOM

Mr. and Mrs. John Garland May shown at the reception following their recent marriage. Mrs. May is the former Miss Marianne Bower, daughter of Mr. and Mrs. L. J. Bower of this city. Mr. May is the son of Mr. and Mrs. E. H. May of Haynesville.

CEREMONY UNITES MARIANNE BOWER AND MR. JOHN GARLAND MAY

At a ceremony characterized by simple dignity and beauty, Miss Marianne Bower, daughter of Mr. and Mrs. L. J. Bower of this city, became the bride of John Garland May,s on of Mr. and Mrs. E. H. May of Haynesville.

The marriage was solemnized on July 7 at eight o'clock in the evening at the Memorial Methodist Church with the Rev. George Pearce, Jr., officiating. The church was beautifully decorated with white gladioli, asters and ivy and was lighted by candles from tall candelabra on either side of the altar.

The organist, Mrs. J. M. McIlwain, played "Oh Promise Me" and "Always" while the candles were being lighted by two close friends of the bride, Miss Pat Branch and Miss Elizabeth Ann Tillman. The bride's grandmother, Mrs. Robert Fennell, sang "Because" after which Miss Elizabeth Ann Doane read the sonnet "How Do I Love Thee" to a background of organ music. Following the exchange of vows, the young couple knelt while Mrs. Fennell sank "The Lord's Prayer."

The bride, given in marriage by her father, wore an ankle length dress of pale pink embroidered organdy and a hat of tiny blossoms in halo effect, from which fell a short white veil. Her bouquet was of pink roses. As something old she wore a single strand of pearls belonging to her mother. Her only attendant was her sister, Miss Jean Bower, who wore an ankle length dress of pale green organdy and carried a bouquet of painted daisies.

Serving as best man was the groom's brother, Mr. Robert May. The ushers were Ulysses Cerniglia and Charles Gillum.

A reception was held in the home of the bride's parents. Miss Lillian Bower, Mrs. T. D. Tillman and Mrs. Wayne McDonald presided over the punch bowl and Mrs. O. D. Anderson served the wedding cake. Miss June Gissler had charge of the guest book.

For their wedding trip the bride was wearing a navy dress with white accessories and a corsage of white gladioli. They are now at home in Haynesville.

Mr. And Mrs. J. B. Thoman Feted At Recent Open House

Mr. and Mrs. J. B. Thoman of this city whose marriage took place recently were guests of honor at an open house held recently in the home of Mrs. Thoman's parents, Mr. ad Mrs. J. N. Stewart of Industrial, Texas. A large group of friends and relatives called during the afternoon.

Throughout the home were arrangements of pink crepe myrtle, bowls of shaded asters and baskets of white hydrangeas.

Mrs. Thoman was wearing an attractive black and white tissue gingham nylon over white taffeta with white accessories.

In the dining room Mrs. Jerry Stewart served cake, while Mrs. Virgil Burge of Poplarville, Texas presided at the punch bowl. Tea girls were wearing formal dresses of pastel net and served the many guests who called between the appointed hours.

CRUISE WITHOUT LANDING

HAIFA, Israel—(AP)—Israelis are going in for something new—Mediterranean cruises without any ports of call. Nearly 300 tourists left in the steamer 'Artza" recently for a five-day pleasure voyage, but the vessel did not put in at any foreign port. The national treasury imposed the restriction to save foreign currency.

BRIDAL ATTENDANTS

Attendants in the wedding of Miss Betty Ann Cruthirds and Mr. Frank Myer Lee, Jr. which took place July 23 are, left to right, Mrs. Thomas Pitt, matron of honor, Miss Beverly Martin, Miss Mamie Jo Drouet and Miss Betty Jo Shlenker, maid of honor. (Photo by Marvin DuBos)

Bayou DeSiard Garden Club Meets In Home Of Mrs. George Rietze

The Bayou DeSiard Garden Club recently held their monthly meeting in the home of Mrs. George Rietze, 4102 Webster street, with Mrs. H. W. Tolson, co-hostess.

The meeting was called to order and a brief business session was held after which interesting talks were given on the following topics: The Care and Cultivation of Amaryllis Lilies by Mrs. R. C. Holler, The Care and Cultivation of Day Lilies by Mrs. H. H. Petty and The Care and Cultivation of Easter Lilies by Mrs. Ivy Smith.

At the close of the meeting delicious refreshments were served to the following members: Mrs. Z. C. Ambrose, Mrs. W. G. Miller, Mrs. F. T. Smith, Jr., Mrs. Crusman Gillette, Mrs. Max L. Riley, Mrs. H. H. Petty, Mrs. E. L. Thompson, Mrs. P. N. Edwards, Mrs. W. B. Mann, Mrs. E. E. Fouche, Mrs. Joe Willis, Mrs. Ben R. Simpson, Mrs. W. S. Gannaway, Mrs. William Pou, Mrs. R. C. Holler, Mrs. J. S. Cage, Mrs. Ivy Smith and one visitor, Mrs. Clint Miller.

The thermos flask was invented by Sir James Dewar, a British physicist.

Appearing In

THE CHRISTIAN SCIENCE MONITOR

International Daily N·wspaper

Beginnng August 14, 1950

"Freedom Fights Back"

A Progress Report on Man and Communism

Writing these exclusive stories, among others, will be Edmund Stevens (1950 Pulitzer Prize Winner) and Erwin D. Canham, the Monitor's Editor.

Copies may be obtained at 5c per copy at the following places:

Virginia Hotel Newsstand

Frances Hotel Newsstand

Actress

HORIZONTAL

1,4 Depicted actress
10 Mountain nymph
12 Readjusted
14 Narrow inlet
15 Greek market place
17 Ever (contr.)
18 Snake
19 Asiatic kingdom
20 Blackbird of cuckoo family
21 French article
22 Eye (Scot.)
23 He lived 905 years (Bib.)
26 Unit of length
28 Egyptian sun god
29 Chemical suffix
30 Decigram
31 French island
32 Brother of Cain (Bib.)
34 Retain
37 Anatolian goddess
38 Musical note
39 Indonesian of Mindanao
41 Fixed courses of study
46 Pouch
47 Sun
48 Emissary
49 Goddess of infatuation
50 Canvas shoe
52 Alleviates
54 She appears on the ——
55 Pronoun.

VERTICAL

1 Ascended
2 Low tide
3 Symbol for sodium
4 Let fall
5 Timber tree
6 Elliptical
7 Oriental measure
8 Bewildered
9 Sharper
10 Papal cape
11 Hebrew tribe
13 Wiped
16 Goddess of the earth
24 Shield bearing
25 Go by steamer
26 She was born in New ——
27 On the sheltered side
32 Accumulate
33 Wands
35 Click beetle
36 Menials
40 Fish sauce
41 Garden tool
42 Molding type
43 Gull-like bird
44 Half-em
45 Female saint (ab.)
46 Foundation
51 Area measure
53 Exclamation

Answer to Previous Puzzle

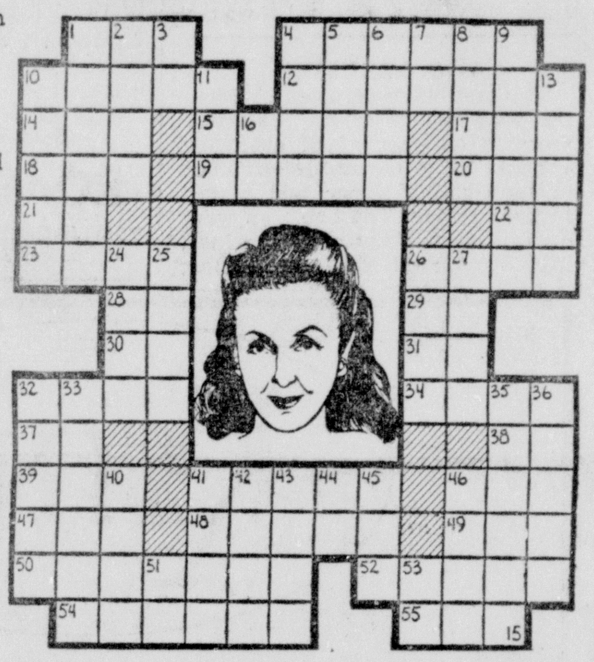

HE CARVES OUT A HOBBY

LOS ANGELES.—(AP)—By day, Peter oeolla fashions fireplaces of marble for the homes of the wealthy. By night the 52-year-old stone cutter relaxes with a hobby—chipping stone. His idea of resting is to fetch his tools and chisel delicate designs on a rough slab of marble or onyx. Handmade ashtrays, bookends and lamp stands are his specialty. His latest creation: a scale model of a C-47 twin-engined transport plane fashioned out of brittle onyx—even to the wings. It took him two months to complete.

Mrs. John W. Geary, 840 Ursuline St., New Orleans, La., says that life lately is sure wonderful—she didn't dream the world was such a fine place to live in. She thinks things look different—like she had just taken off dark glasses for the first time and saw things as they really are. She was suffering from deficiencies of Vitamins B1, B2, Iron and Niacin, which HADACOL supplies in generous quantities.

Here is Mrs. Geary's statement: "I had been sick for sometime. It affected my stomach so much that I was unable to eat regularly, and lots of times I was unable to hold the food on my stomach. Then I heard about HADACOL. After the first few bottles I could tell a definite improvement. Now my stomach doesn't trouble me at all; I eat anything I want to and the most glorious thing is that my nerves are just as normal as can be. HADACOL is wonderful—it must be; it did so much for me. Thanks again to HADACOL."

HADACOL Has Been a Blessing to thousands of folks whose systems were deficient in Vitamins B1, B2 Niacin, and Iron. HADACOL can help you, too, if you will just give HADACOL a chance—if you suffer from stomach distress, nervousness, insomnia, constipation, aches and pains of neuritis, or a general run-down condition, caused by such deficiencies, let HADACOL help you as it has helped others all over the country. Even hundreds of doctors are now recommending HADACOL to their patients suffering from such deficiencies.

Give remarkable HADACOL a chance to benefit you. Remember, you have nothing to lose. HADACOL will make you feel great after the first few bottles you take, or your money will be refunded. Only $1.25 for Trial Size; Large Family or Hospital Size, $3.50.

1950, The LeBlanc Corporation

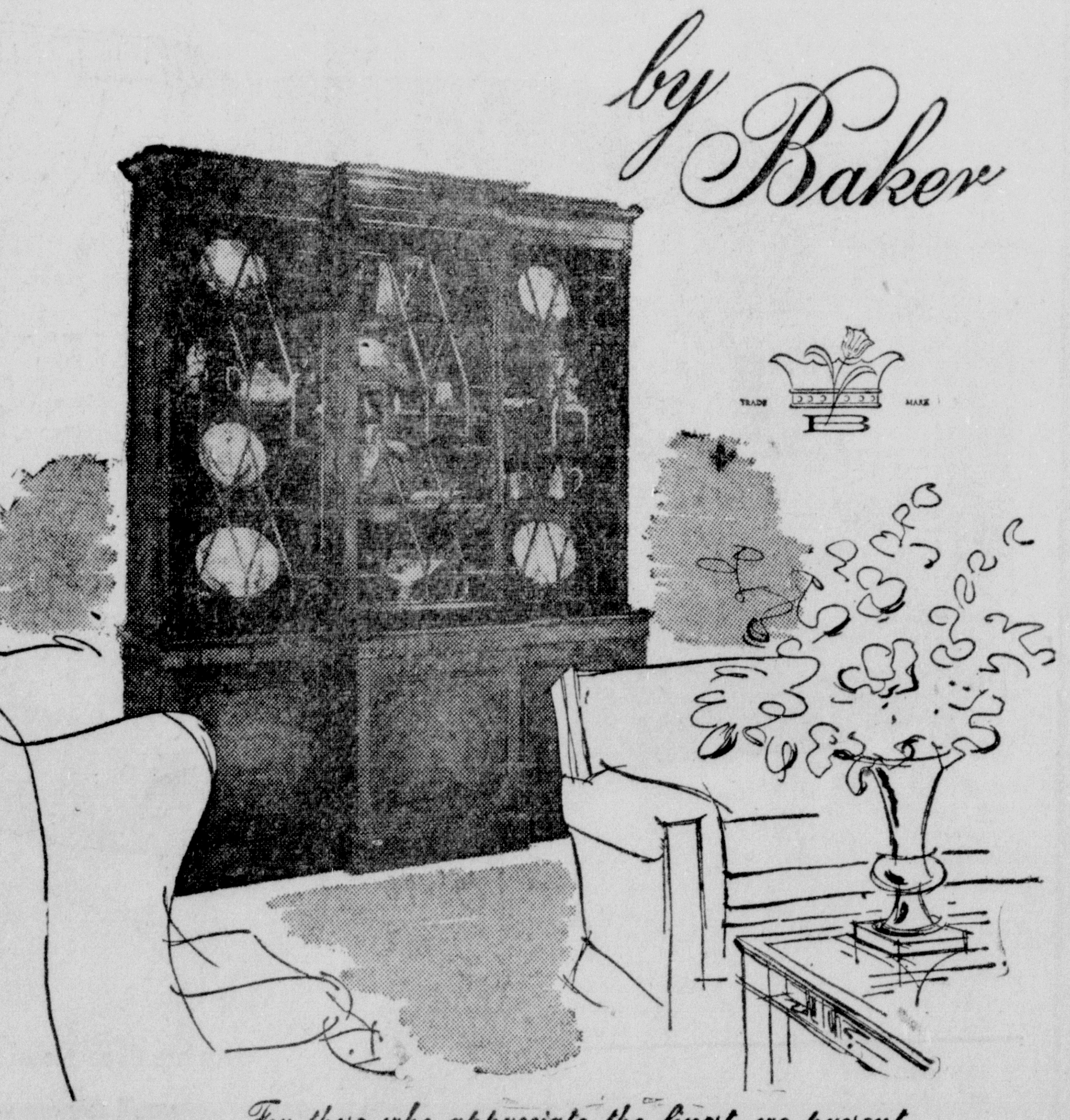

For those who appreciate the finest, we present Baker furniture. Distinguished for its historic beauty of design . . . for careful cabinetmaking in each minute detail . . . and for Old World Finish, which has the appearance of having been polished for decades.

Our Baker collection includes a handsome selection of living room, dining room and occasional furniture. We cordially invite your inspection.

MONROE FURNITURE
Company, Inc.
132 N. Second Phone 5200

If you love fine furniture

Kindel is meant for you

And what makes fine furniture? Design? Yes. Superb woods? Yes. But it's more than that. It's perfect proportion. It's a glowing finish (21 separate hand operations make the Kindel finish). It's the regal touch (note the magnificent height of the Kindel highboy — 76" from bonnet top to floor). And it's small, subtle things — carving that's clean and sculptured, solid mahogany pin trays, hand-fitting of drawers to make them glide easily, gleaming mahogany on all exposed parts. Come in and see these Kindel masterpieces.

Come in and ask for your copy of our attractive booklet illustrating the entire Kindel collection.

MONROE FURNITURE
Company, Inc.
132 N. Second Phone 5200

RECENT BRIDE

Mrs. John Roy Cameron was the former Miss Bernadean Saragusa, daughter of Mr. and Mrs. V. B. Saragusa, before her marriage on July 16 at St. Paschal's Catholic Church in West Monroe. Mr. Cameron is the son of Mr. and Mrs. H. A. Cameron of Forest, Miss.

People You Know--

Miss Alma Jean Linquist returned Wednesday via airlines from Tulsa, Okla., where she spent part of her vacation. Prior to that Miss Linquist visited friend in Baton Rouge and New Orleans.

Delegates and members of Delta Beta Sigma sorority are leaving tonight for New Orleans, where they will attend the National Delta Beta Sigma convention that is being held in the Crescent City this year. Those making the trip are delegates, Miss Maurine Linquist, outgoing president; Miss Vonnette Austin, incoming president; alternate delegates, Miss Jane Tidwell, Miss Jane Coats, Miss Georgia Ann Blanchard, Miss Alice Montgomery and Miss Bettye Jane Pettit. The group will be chaperoned by Mrs. Clyde C. Blanchard.

Mr. and Mrs. George Phebus left Thursday for Baton Rouge, where they attended the graduation Friday night of their son-in-law, Mr. Chandler Craig, who received his degree in School of Agriculture at L. S. U. Mrs. Craig is the former Miss Suzanne Phebus. Mr. and Mrs. Craig will return to Monroe with Mr. and Mrs. Phebus for a week's visit, after which time they will be at home in New Orleans where Mr. Craig will be employed.

Guests in the home of Mr. and Mrs. R. T. Norman are Mrs. Norman's parents, Mr. and Mrs. McEneny, her sisters, Miss Emma Louise McEney and Miss Dolores McEneny, and Miss Dolores McEneny of Miami Beach, Florida.

Mrs. A. B. Myatt, Jr. is recuperating from a recent serious illness and is now at her home on the Loop Road.

Miss Stella Louise Courtney and Mr. Edward Courtney of Hattiesburg, Miss., are the guests of their grandmother, Mrs. Stella Courney Courtney and aunt, Mrs. A. D. Bernhardt.

Mrs. C. S. Foster is now recuperating at her home following a recent operation.

Mr. and Mrs. Dan Moore, Jr., and Mrs. Jeanette Gremillion of Sicily Island are spending the week-end in De Ridder where they are guests of Mrs. Lillette Fletcher and her parents, Mr. and Mrs. Pete La Caze, at their family camp.

Mrs. Edward Glusman and her young son Ted will return to Monroe early next week from Baton Rouge where they have spent several days with her mother, Mrs. Egria Brooks Barnett.

Mrs. Frank Breese, Kim and Frederick Breese are in the midst of a three-weeks visit with relatives in Georgia.

Mrs. C. B. Flinn and daughter, Ann left Saturday for Gulfport, Miss., where they will share a cottage with friends from Mer Rouge for a week. They will be accompanied home by Mrs. Flinn's mother-in-law, Mrs. Tom Flinn.

Guests this week in the home of Dr. and Mrs. D. M. Moore were Dr. and Mrs. Jeffrey Moore of Philadelphia, Pennsylvania and Dr. and Mrs. Ben Moore and son, Chris of Los Alamos, New Mexico.

Mrs. J. W. Hill of this city and Miss Mary K. Jackson of Paris, Texas are guests in the home of their aunt, Mrs. J. L. Butt and Mrs. Butt in Claremont, California. They were entertained at luncheon at Padua Hills Theatre in Claremont and will make a California and Nevada tour before returning home.

Mr. and Mrs. John C. Dilbeck and two daughters, Joyce Linda and Martha Sue of Little Rock, Arkansas are spending the week-end in the home of Mr. Dilbeck's sister, Mrs. A. L. Case and Mr. Case in West Monroe.

Mrs. J. L. Calloway of Houston, Texas is guest in the home of her sister, Mrs. A. L. Case and Mrs. Case this week-end.

Mr. and Mrs. Jake Pickens and Dr. and Mrs. Album are spending a week at the Shamrock Hotel in Houston, Texas.

Mrs. Eugenia Oliver who has been a patient in the St. Francis Sanitarium for some time, has now recovered sufficiently to be removed to her home.

Mrs. L. L. Overton and daughter, Laura went by train to Lake Charles Saturday morning and are spending the week end with their husband and father, L. L. Overton, who will accompany them back home.

SANITONE
Dry Cleaning
GIVES YOU ALL THIS:

- More dirt removed
- Stubborn spots vanish
- No stale dry cleaning odor
- Better press lasts longer
- Minor mending free

Away goes ingrained grime that wears out fabrics . . . keeps clothes dingy! The toughest spots disappear like magic! Garments look better longer! And our different Sanitone service costs no more than ordinary dry cleaning! Try it now!

APPROVED SANITONE SERVICE

WEIL CLEANERS

If it's worthwhile cleaning
It's worth WEIL cleaning

508 N. 4th. Phone 990 404 Stubbs

Society Calendar

Sunday

Buffet Supper at Bayou DeSiard Country Club from seven until nine o'clock. For members and out of town guests.

Regular meeting of Alpha Delta Kappa sorority will be held in the home of Miss Betty Bamburg, 806 Clayton, West Monroe. All the members are urged to attend.

Regular meeting of Alpha Delta Kappa will be held in the home of Miss Jane Hoffmann, 911 Pine street, West Monroe at 2 p.m.

Tea honoring Miss Laverne Cook, bride-elect, in the Cameo Room at the Virginia Hotel from three until five o'clock. Hostesses will be Mrs. Alta Burkett, Mrs. D. C. Metcalt, Mrs. Gregory Warren, Mrs. Harry Snyder, Mrs. Clyde Jordan and Mrs. R. H. Staples.

Delta Beta Sigma sorority regular meeting will be held in the home of Miss Diane DuCote at 2 p.m.

Monday

The Delta Rho Delta sorority will have a swimming party. All members meet at Swayze Natatorium, 6:30 p.m.

Monroe Temple No. Pythian Sister's will have regular meeting at 8 p.m. Castle Hall. Most Excellent Chief Louise Fleet wants all members present. Bring applications for ceremonial to be held Monday, August 28.

Tuesday

The regular meeting of the Beta Delta Sorority will be held in the home of Miss Evy Lee Ritter. All members are urged to attend. There will be a skating party and pallet party after the meeting.

Friendship Temple No. 3, Pythian Sisters will meet at Castle Hall at 8 p.m. All members are urged to attend.

The Wesleyan Service Guild of the Memorial Methodist Church will meet with Mrs. Roy B. Gates, 1508 Filhoil at 8 p.m.

General meeting of Presbyterian Women of the church. Circle No. 5 will have charge of the program.

Christian Women's Fellowship of the First Christian Church will meet in circles at 2:30 p.m. as follows: No. 1 with Mrs. F. W. Bayles, White's Ferry Road; No. 2 with Mrs. R. M. Kettenring, 205 Smith Avenue; No. 3 with Mrs. J. W. Young, 1501 Spencer.

The Woman's Society of Christian Service of Stone avenue Methodist Church will meet at the church at 9:30 a.m.

The Woman's Society of Christian Service of First Methodist Church will have their quarterly executive meeting of all officers, secretaries and circle chairman at the church at 9:30 a.m. "Spiritual Life Study" by Mrs. N. Jackson will be at the church at 2 p.m. instead of 3 p.m. At 3 p.m. will be "Study of Women of Scripture" by Mrs. Dewitt Henry.

The circles of the Wesleyan Service Guild of the First Methodist Church of Monroe will meet at 7:30 p.m. as follows; Circle No. 1-609 K street, Mrs. J. L. Seidenspinner, hostess. Circle No. 2—at 311 Rochelle, Mrs. H. B. Cruthirds, hostess. Circle No. 3—at 1106 North 6th, Mrs. Elsie Roberts, hostess. Circle No. 4—at 216 Sixth street, Miss Lois Harris, hostess.

Regular program meeting of W. M. U. of the First Baptist Church at 3 p.m.

Regular meeting of the W. M. U. meeting of the First Baptist church Tuesday 3 p.m.

The W. M. S. Circles of the First Baptist Church will meet as follows:Circle No. 1—Mrs. H. K. Litton, 2618 South Grand. Circle No. 2—Mrs. T. J. Davis, 700 St. John. Circle No. 3—Mrs. W. C. Curry, 705 McGuire. Circle No. 4—Mrs. E. W. Edwards, 315 Morris. Circle No. 5—Social Center, First Baptist Church. Circle No. 6—Mrs. J. Hunter Thatcher, 501 Speed. Circle No. 7—Mrs. T. E. Sturgeon, Louisiana Hotel. Circle No. 8.—Mrs. S. R. Biossat, 1706 North 5th.

The Gladys Keith Circle will meet at the First Baptist Church at 6:45 p.m.

Wednesday

Circle No. 4 of the First Christian Church will meet at 7:30 p.m. with Mrs. Earl Cobb, 1106 North Second street.

Thursday

The Insurance Women of Monroe will have a steak barbecue at the home of Mrs. Layton Lamkin, 1613 Park Ave. at 5:30 p.m.

Bob Hope was born at Eltham, England, in 1903.

ATTENDANTS

Mary Allen Files, Janie Ree Simpson and Larry Simpson who served as flower girls and ring bearer in the wedding of Miss Evelyn Gannaway and Mr. James Wallace McLendon which took place recently.

FARM-HOME TO ATTRACT MANY

Ouachita Parish To Send Bus Load To Baton Rouge Monday

Ouachita parish as usual is keeping up-to-date the quota of attendance at the Farm and Home Week. This group will leave for Baton Rouge Monday morning, August 14th, at 6:30 a.m. from the Agricultural Building in West Monroe by chartered bus. Mrs. Hilton Owens, president of the Ouachita parish council and Mrs. Will Davis will represent Ouachita at the state home demonstration council meeting.

There is room on this bus for four other women or men from this parish for this trip. Anyone interested call 3228.

Mrs. Euna Spielman, home demonstration agent, Mrs. Audrey Dawson and Mrs. Mildred Swift, associate home agents, are also attending this Farm and Home Week and will take advantage of this opportunity and bring themselves up-to-date on phases of work to be supervised in the parish next year.

Those going on the bus are: Mrs. C. C. Street, Mrs. J. O. Street, Mrs. W. H. Lewis, Mrs. Will Davis from Cheniere club; Mrs. T. F. Burnett, Mrs. F. Arrant, Mrs. J. B. Williams from Colony club; Mrs. Carl Jordan, Mrs. Albert Malone, and Mrs. Blanche Parker from Eureka club; Mrs. Edna Bush, Mrs. P. Warren, Mrs. F. Dowdy from Lapine club; Mrs. H. W. Griggs, and Mrs. Lloyd Coon from Liberty club; Mrs. Lizzie Heckford, Mrs. Vera Pettit, and Mrs. Sally Wellerman from McClendon club; Mrs. George Knight and Mrs. Gertie Landrum from Pine Grove club; Mrs. Lou Schanks from Progressive club and Miss Annie Lois Futch from Sardis club; Mrs. W. E. Lathum, Logtown.

Those going in cars are: Mrs. J. B. Filhiol, Mrs. A. T. Stout, Mrs. Frank Luton and Mrs. Marvin Shipp from Logtown club and Mrs. C. C. Kornman.

Those going from the Twin Cities are: Mrs. L. N. Copes, Mrs. E. B. Slaughter, Mrs. J. P. Lewis and Mrs. C. E. McKenzie.

If there are any others going from the Twin Cities, the agents request that you call 3228 even though you are going in your own car.

Dogs And Cats May Be Rationed Soon

Newark, N. J., Aug. 12.—(AP)—Dogs and cats may be rationed as household pets in Newark.

The city commissioner is studying an ordinance limiting a family to not more than one dog and one cat. The legislation was recommended by city health department officials who believe that for sanitary and health reasons no household should have a lot of pets.

The ordinance, which comes up for public hearing and final passage Aug. 23, provides a penalty of a fine up to $200, 90 days in jail or both.

In 1949 the U. S. government printing office handled 2,000 carloads of paper and printed 3,217 million postal cards, according to the Encyclopedia Americana.

RURAL PUPILS TOPS IN STUDY

Scholastic Honors In Tech Go Chiefly To Those From Country

Ruston, La., Aug. 12.—(Special)—Students mostly from small towns walked away with top scholastic honors at Louisiana Tech's commencement exercises Friday night.

Of seven who were accorded general honors, three rating magna cum laude distinction, were John Fletcher Davis, Jr., of Ringgold; Theresa McConnell Lowe of Minden, and Jessie Nell Wimberly of Hall Summit.

Four listed with cum laude honors were Evelyn Ruth Burns, Ruston, Onia Elizabeth Holstead, Ruston, John C. Wagnon, Farmerville, and Gerald David Watkins, Natchitoches.

Departmental honors were bestowed upon the following members of the graduating class:

Evelyn Ruth Burns, Ruston, english; Robert E. Crowe, Ansley, education; John Fletcher Davis, Jr., Ringgold, electrical engineering and mathematics; Tritus Walter English, Ruston, horticulture; Betty Lou Head, Chatham, english and history; Onia Elizabeth Holstead, Ruston, home economics.

Also Claude F. Jimmerson, Clay, accounting; Allen Carroll Jones, Monroe; english; Albert Lane Rayburn, Jr., Doyline, chemistry and mathematics; Gerald David Watkins, Natchitoches, electrical engineering,

AGAIN! Value you can't match!

Genuine FRIGIDAIRE

Super-Freezer Chest provides extra low-temperature to keep foods safe-cold for months! Door is handy shelf when open.

Big 7⁶⁄₁₀ cu. ft. size

$249.75*

Also available in Lifetime Porcelain finish for $274.75*

*Manufacturer's Suggested Cash Retail Prices, including Federal Excise Tax (if any), delivery, placement and warranty. Local tax (if any), extra. Prices subject to change without notice.

Look at it outside! You could pay many dollars more and still not get all the wonderful *extra* advantages, extra conveniences, extra value that are built into this great new Frigidaire . . .

Look at it inside! plus the added beauty of Raymond Loewy styling. See your Frigidaire Dealer right away. See a *proof* demonstration. Then you'll understand why we say:

Don't take less than all these wonderful Frigidaire features!

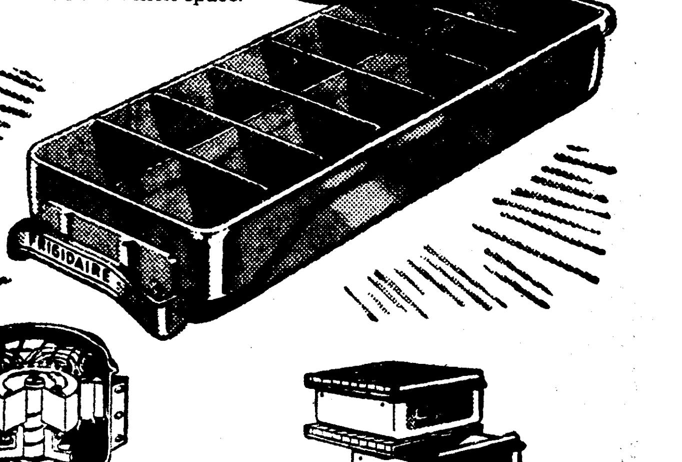

EXCLUSIVE QUICKUBE ICE SERVICE
Built-in Tray and Cube Releases completely banish tugging and prying, melting and splashing. 3 trays provide 8 lbs. of ice, have metal covers for added shelf space.

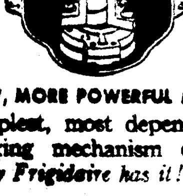

NEW, MORE POWERFUL METER-MISER
Simplest, most dependable cold-making mechanism ever built! *Only Frigidaire has it!*

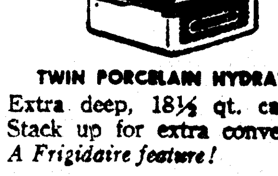

TWIN PORCELAIN HYDRATORS
Extra deep, 18½ qt. capacity. Stack up for extra convenience. *A Frigidaire feature!*

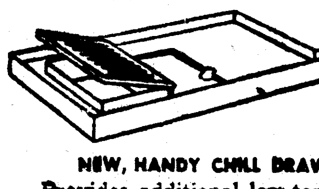

NEW, HANDY CHILL DRAWER
Provides additional low-temperature storage, insulated to assure freezing cold above, normal cold below. Has summer-winter control.

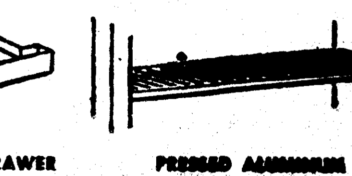

PRESSED ALUMINUM SHELVES
Stay rust-free! Sturdy enough to hold 100 lbs. per shelf.

You can't match a FRIGIDAIRE
SEE YOUR FRIGIDAIRE DEALER FOR PROOF!

Look for his name in Yellow Pages of phone book

RECENT BRIDE

Mrs. John Roy Cameron was the former Miss Bernadean Saragusa, daughter of Mr. and Mrs. V. B. Saragusa, before her marriage on July 16 at St. Paschal's Catholic Church in West Monroe. Mr. Cameron is the son of Mr. and Mrs. H. A. Cameron of Forest, Miss.

People You Know--

Miss Alma Jean Linquist returned Wednesday via airlines from Tulsa, Okla., where she spent part of her vacation. Prior to that Miss Linquist visited friend in Baton Rouge and New Orleans.

Delegates and members of Delta Beta Sigma sorority are leaving tonight for New Orleans, where they will attend the National Delta Beta Sigma convention that is being held in the Crescent City this year. Those making the trip are delegates, Miss Maurine Linquist, outgoing president; Miss Vonnette Austin, incoming president; alternate delegates, Miss Jane Tidwell, Miss Jane Coats, Miss Georgia Ann Blanchard, Miss Alice Montgomery and Miss Bettye Jane Pettit. The group will be chaperoned by Mrs. Clyde C. Blanchard.

Mr. and Mrs. George Phebus left Thursday for Baton Rouge, where they attended the graduation Friday night of their son-in-law, Mr. Chandler Craig, who received his degree in School of Agriculture at L. S. U. Mrs. Craig is the former Miss Suzanne Phebus. Mr. and Mrs. Craig will return to Monroe with Mr. and Mrs. Phebus for a week's visit, after which time they will be at home in New Orleans where Mr. Craig will be employed.

Guests in the home of Mr. and Mrs. R. T. Norman are Mrs. Norman's parents, Mr. and Mrs. McEneny, her sisters, Miss Emma Louise McEney and Miss Dolores McEneny, and Miss Dolores McEneny of Miami Beach, Florida.

Mrs. A. B. Myatt, Jr. is recuperating from a recent serious illness and is now at her home on the Loop Road.

Miss Stella Louise Courtney and Mr. Edward Courtney of Hattiesburg, Miss., are the guests of their grandmother, Mrs. Stella Courney Courtney and aunt, Mrs. A. D. Bernhardt.

Mrs. C. S. Foster is now recuperating at her home following a recent operation.

Mr. and Mrs. Dan Moore, Jr., and Mrs. Jeanette Gremillion of Sicily Island are spending the weekend in De Ridder where they are guests of Mrs. Lillette Fletcher and her parents, Mr. and Mrs. Pete La Caze, at their family camp.

Mrs. Edward Glusman and her young son Ted will return to Monroe early next week from Baton Rouge where they have spent several days with her mother, Mrs. Egria Brooks Barnett.

Mrs. Frank Breese, Kim and Frederick Breese are in the midst of a three-weeks visit with relatives in Georgia.

Mrs. C. B. Flinn and daughter, Ann left Saturday for Gulfport, Miss., where they will share a cottage with friends from Mer Rouge for a week. They will be accompanied home by Mrs. Flinn's mother-in-law, Mrs. Tom Flinn.

Guests this week in the home of Dr. and Mrs. D. M. Moore were Dr. and Mrs. Jeffrey Moore of Philadelphia, Pennsylvania and Dr. and Mrs. Ben Moore and son, Chris of Los Alamos, New Mexico.

Mrs. J. W. Hill of this city and Miss Mary K. Jackson of Paris, Texas are guests in the home of their aunt, Mrs. J. L. Butt and Mrs. Butt in Claremont, California. They were entertained at luncheon at Padua Hills Theatre in Claremont and will make a California and Nevada tour before returning home.

Mr. and Mrs. John C. Dilbeck and two daughters, Joyce Linda and Martha Sue of Little Rock, Arkansas are spending the week-end in the home of Mr. Dilbeck's sister, Mrs. A. L. Case and Mr. Case in West Monroe.

Mrs. J. L. Calloway of Houston, Texas is guest in the home of her sister, Mrs. A. L. Case and Mrs. Case this week-end.

Mr. and Mrs. Jake Pickens and Dr. and Mrs. Album are spending a week at the Shamrock Hotel in Houston, Texas.

Mrs. Eugenia Oliver who has been a patient in the St. Francis Sanitarium for some time, has now recovered sufficiently to be removed to her home.

Mrs. L. L. Overton and daughter, Laura went by train to Lake Charles Saturday morning and are spending the week end with their husband and father, L. L. Overton, who will accompany them back home.

Society Calendar

Sunday

Buffet Supper at Bayou DeSiard Country Club from seven until nine o'clock. For members and out of town guests.

Regular meeting of Alpha Delta Kappa sorority will be held in the home of Miss Betty Bamburg, 806 Clayton, West Monroe. All the members are urged to attend.

Regular meeting of Alpha Delta Kappa will be held in the home of Miss Jane Hoffmann, 911 Pine street, West Monroe at 2 p.m.

Tea honoring Miss Laverne Cook, bride-elect, in the Cameo Room at the Virginia Hotel from three until five o'clock. Hostesses will be Mrs. Alta Burkett, Mrs. D. C. Metcalt, Mrs. Gregory Warren, Mrs. Harry Snyder, Mrs. Clyde Jordan and Mrs. R. H. Staples.

Delta Beta Sigma sorority regular meeting will be held in the home of Miss Diane DuCote at 2 p.m.

Monday

The Delta Rho Delta sorority will have a swimming party. All members meet at Swayze Natatorium, 6:30 p.m.

Monroe Temple No. Pythian Sisters will have regular meeting at 8 p.m. Castle Hall. Most Excellent Chief Louise Fleet wants all members present. Bring applications for ceremonial to be held Monday, August 28.

Tuesday

The regular meeting of the Beta Delta Sorority will be held in the home of Miss Evy Lee Ritter. All members are urged to attend. There will be a skating party and pallet party after the meeting.

Friendship Temple No. 3, Pythian Sisters will meet at Castle Hall at 8 p.m. All members are urged to attend.

The Wesleyan Service Guild of the Memorial Methodist Church will meet with Mrs. Roy B. Gates, 1508 Filhoil at 8 p.m.

General meeting of Presbyterian Women of the church. Circle No. 5 will have charge of the program.

Christian Women's Fellowship of the First Christian Church will meet in circles at 2:30 p.m. as follows: No. 1 with Mrs. F. W. Bayles, White's Ferry Road; No. 2 with Mrs. R. M. Kettenring, 205 Smith Avenue; No. 3 with Mrs. J. W. Young, 1501 Spencer.

The Woman's Society of Christian Service of Stone avenue Methodist Church will meet at the church at 9:30 a.m.

The Woman's Society of Christian Service of First Methodist Church will have their quarterly executive meeting of all officers, secretaries and circle chairman at the church at 9:30 a.m. "Spiritual Life Study" by Mrs. N. Jackson will be at the church at 2 p.m. instead of 3 p.m. At 3 p.m. will be "Study of Women of Scripture" by Mrs. Dewitt Henry.

The circles of the Wesleyan Service Guild of the First Methodist Church of Monroe will meet at 7:30 p.m. as follows; Circle No. 1-609 K street, Mrs. J. L. Seidenspinner, hostess. Circle No. 2—at 311 Rochelle, Mrs. H. B. Cruthirds, hostess. Circle No. 3—at 1106 North 6th, Mrs. Elsie Roberts, hostess. Circle No. 4—at 216 Sixth street, Miss Lois Harris, hostess.

Regular program meeting of W. M. U. of the First Baptist Church at 3 p.m.

Regular meeting of the W. M. U. meeting of the First Baptist church Tuesday 3 p.m.

The W. M. S. Circles of the First Baptist Church will meet as follows:Circle No. 1—Mrs. H. K. Litton, 2618 South Grand. Circle No. 2—Mrs. T. J. Davis, 700 St. John. Circle No. 3—Mrs. W. C. Curry, 705 McGuire. Circle No. 4—Mrs. E. W. Edwards, 315 Morris. Circle No. 5—Social Center, First Baptist Church. Circle No. 6—Mrs. J. Hunter Thatcher, 501 Speed. Circle No. 7—Mrs. T. E. Sturgeon, Louisiana Hotel. Circle No. 8.—Mrs. S. R. Biossat, 1706 North 5th.

The Gladys Keith Circle will meet at the First Baptist Church at 6:45 p.m.

Wednesday

Circle No. 4 of the First Christian Church will meet at 7:30 p.m. with Mrs. Earl Cobb, 1106 North Second street.

Thursday

The Insurance Women of Monroe will have a steak barbecue at the home of Mrs. Layton Lamkin, 1613 Park Ave. at 5:30 p.m.

ATTENDANTS

Mary Allen Files, Janie Ree Simpson and Larry Simpson who served as flower girls and ring bearer in the wedding of Miss Evelyn Gannaway and Mr. James Wallace McLendon which took place recently.

Bob Hope was born at Eltham, England, in 1903.

FARM-HOME TO ATTRACT MANY

Ouachita Parish To Send Bus Load To Baton Rouge Monday

Ouachita parish as usual is keeping up-to-date the quota of attendance at the Farm and Home Week. This group will leave for Baton Rouge Monday morning, August 14th, at 6:30 a.m. from the Agricultural Building in West Monroe by chartered bus. Mrs. Hilton Owens, president of the Ouachita parish council and Mrs. Will Davis will represent Ouachita at the state home demonstration council meeting.

There is room on this bus for four other women or men from this parish for this trip. Anyone interested call 3228.

Mrs. Euna Spielman, home demonstration agent, Mrs. Audrey Dawson and Mrs. Mildred Swift, associate home agents, are also attending this Farm and Home Week and will take advantage of this opportunity and bring themselves up-to-date on phases of work to be supervised in the parish next year.

Those going on the bus are: Mrs. C. C. Street, Mrs. J. O. Street, Mrs. W. H. Lewis, Mrs. Will Davis from Cheniere club; Mrs. T. F. Burnett, Mrs. F. Arrant, Mrs. J. B. Williams from Colony club; Mrs. Carl Jordan, Mrs. Albert Malone, and Mrs. Blanche Parker from Eureka club; Mrs. Edna Bush, Mrs. P. Warren, Mrs. F. Dowdy from Lapine club; Mrs. H. W. Griggs, and Mrs. Lloyd Coon from Liberty club; Mrs. Lizzie Heckford, Mrs. Vera Pettit, and Mrs. Sally Wellerman from McClendon club; Mrs. George Knight and Mrs. Gertie Landrum from Pine Grove club; Mrs. Lou Schanks from Progressive club and Miss Annie Lois Futch from Sardis club; Mrs. W. E. Lathum, Logtown.

Those going in cars are: Mrs. J. B. Filhiol, Mrs. A. T. Stout, Mrs. Frank Luton and Mrs. Marvin Shipp from Logtown club and Mrs. C. C. Kornman.

Those going from the Twin Cities are: Mrs. L. N. Copes, Mrs. E. B. Slaughter, Mrs. J. P. Lewis and Mrs. C. E. McKenzie.

If there are any others going from the Twin Cities, the agents request that you call 3228 even though you are going in your own car.

Dogs And Cats May Be Rationed Soon

Newark, N. J., Aug. 12.—(AP)—Dogs and cats may be rationed as household pets in Newark.

The city commissioner is studying an ordinance limiting a family to not more than one dog and one cat. The legislation was recommended by city health department officials who believe that for sanitary and health reasons no household should have a lot of pets.

The ordinance, which comes up for public hearing and final passage Aug. 23, provides a penalty of a fine up to $200, 90 days in jail or both.

In 1949 the U. S. government printing office handled 2,000 carloads of paper and printed 3,217 million postal cards, according to the Encyclopedia Americana.

RURAL PUPILS TOPS IN STUDY

Scholastic Honors In Tech Go Chiefly To Those From Country

Ruston, La., Aug. 12.—(Special)—Students mostly from small towns walked away with top scholastic honors at Louisiana Tech's commencement exercises Friday night.

Of seven who were accorded general honors, three rating magna cum laude distinction, were John Fletcher Davis, Jr., of Ringgold; Theresa McConnell Lowe of Minden, and Jessie Nell Wimberly of Hall Summit.

Four listed with cum laude honors were Evelyn Ruth Burns, Ruston, Onia Elizabeth Holstead, Ruston, John C. Wagnon, Farmerville, and Gerald David Watkins, Natchitoches.

Departmental honors were bestowed upon the following members of the graduating class:

Evelyn Ruth Burns, Ruston, english; Robert E. Crowe, Ansley, education; John Fletcher Davis, Jr., Ringgold, electrical engineering and mathematics; Tritus Walter English, Ruston, horticulture; Betty Lou Head, Chatham, english and history; Onia Elizabeth Holstead, Ruston, home economics.

Also Claude F. Jimmerson, Clay, accounting; Allen Carroll Jones, Monroe; english; Albert Lane Rayburn, Jr., Doyline, chemistry and mathematics; Gerald David Watkins, Natchitoches, electrical engineering.

New Baptist Church to be Organized Today...

At Standifer Ave. Baptist Mission—South of Legion Memorial Ball Park

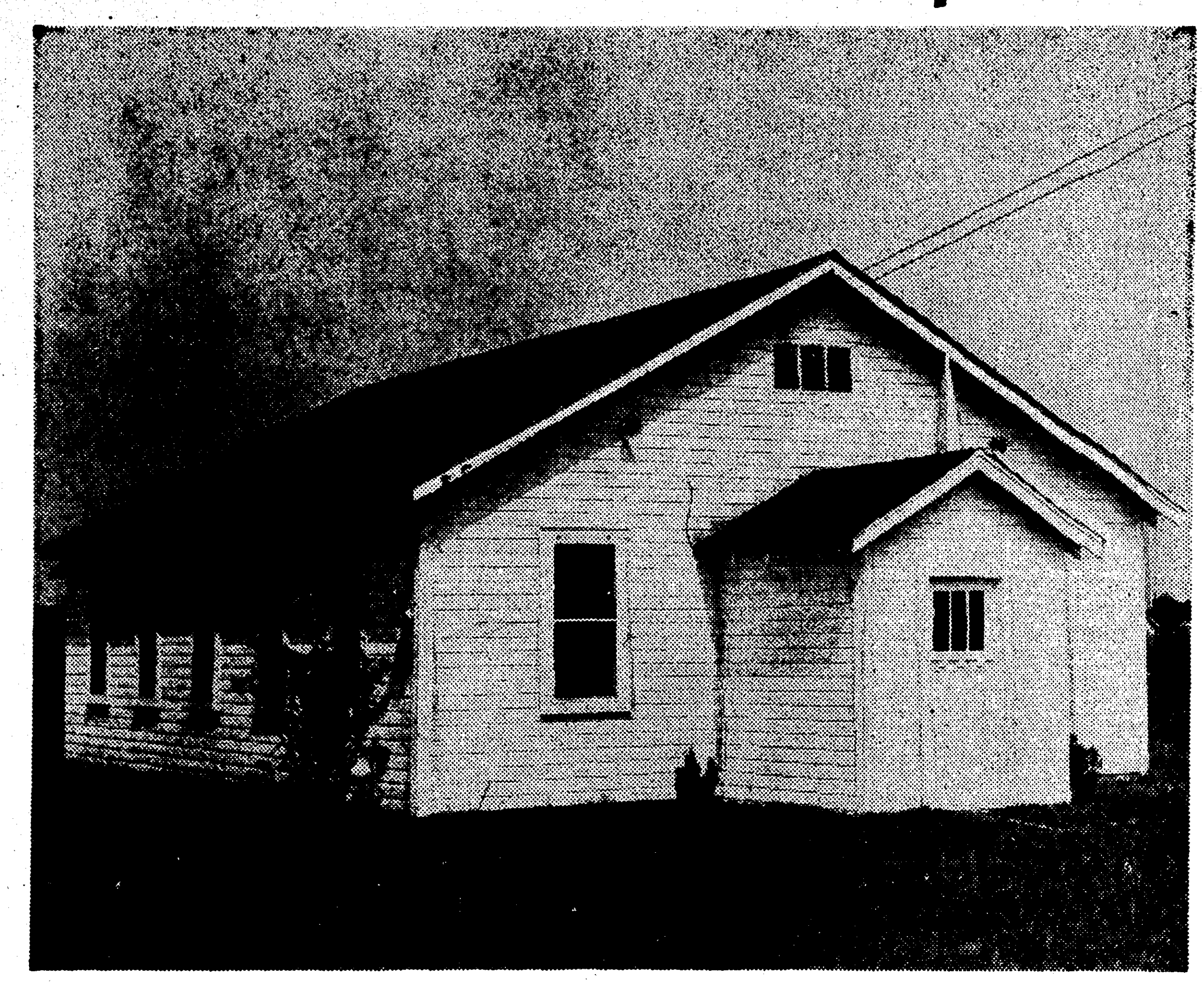
Standifer Baptist Mission
South of Legion Memorial Ball Park

R. L. ROSS JR.
Pastor

E. L. KITCHENS
Superintendent

This Page Sponsored By:

★

A & P TEA COMPANY
ALVIS HOTEL
ACME BEVERAGE CO.
BOND'S BAKERY
BELL'S PHARMACY
BROWN PAPER MILL
CITY OF MONROE
DURRETT HARDWARE & FURN. CO.
DIXIE BEDDING & FURN. CO.
DELTA FURNITURE CO.
ECONOMY AUTO SUPPLY CO.
FISHER'S BAKERY
FAMILY SHOE STORE
FRANCES HOTEL
HALL FUNERAL HOME
TOM HICKS, POLICE JUROR
JAMES MACHINE WORKS
JOY THEATER
JULIUS & SON
KEYSTONE PAINT & DECORATING CO.
KEENE'S SHOE STORE
LOUISVILLE COOPERAGE CO.
McKENZIE & MOUK
MOTORS SECURITIES CO., INC.
MOORE'S TAILORING & MEN'S WEAR
MONROE AUTOMOBILE & SUPPLY CO.
H. MICKEL WHOLESALE DRYGOODS CO.
MASSEY'S SERVICE CENTER
McCAIN-RICHARDS
OUACHITA BAKING CO.
PRIMOS CAFETERIA
ROYAL FEED & SEED STORE
RENFROW & SON
SPATAFORA PHARMACY
STRAND & RIALTO THEATERS
SHEPARD'S REFRIGERATION AND AIR-CONDITIONING SERVICE
J. C. STEELE LUMBER CO.
SCOTT TRUCK & TRACTOR CO.
SLAGLE-JOHNSON LUMBER CO.
TYNER-PETRUS CO.
VIRGINIA PHARMACY, INC.

The Central Baptist Church has been sponsoring the Standifer Baptist Mission since 1947. They are happy to announce that the Mission Congregation will organize into a Baptist Church, Sunday, Aug. 13th 2.30 P. M.

The Congregation has chosen to call the new Church—

MEMORIAL PARK BAPTIST CHURCH

R. L. Ross, Jr. has been serving as Pastor since June 1950. Mr. E. L. Kitchens has been the Superintendent since the beginning of the Mission.

PROGRAM OF ORGANIZATION

CALL OF COUNCIL (All Baptist Ministers and Deacons present) 2:30 P.M.
PRAYER AND PRAISE—Rev. C. Roger Johnson
MUSIC—Central Baptist Church Choir. Eugene Smith, Director
REASONS FOR ORGANIZING— R. L. Ross Jr.
ADOPTION OF RESOLUTION—
CALL FOR LETTERS
REPORT OF NAME COMMITTEE
ELECTION OF OFFICERS
CALL OF PASTOR
ADOPTION OF BUDGET
CHURCH COVENANT
ARTICLES OF FAITH— Colon P. Coaker
INVITATION
SONG—(Onward Christian Soldiers)
BENEDICTION. Adjourn 4:00 P.M.

EUGENE SMITH
Director of Music & Education

C. ROGER JOHNSON
Pastor

Central Baptist Church

We extend AN INVITATION to all, Ministers, Deacons and Congregation to ATTEND! Baptist Ministers and Deacons present will serve as Advisory Council to the Organization.

Church Directory

★

MEMORIAL PARK BAPTIST CHURCH
South of Legion Memorial Park
R. L. Ross, Jr., Pastor

LOCK ARBOR BAPTIST CHURCH
Rev. Maynard R. Rogers, Pastor, Route 3, Monroe

M'CLENDON BAPTIST CHURCH
Old Natchitoches Road
Rev. James Thorn, Pastor

CHENIERE BAPTIST CHURCH
Cheniere Road, West Monroe
Rev. Cecil H. Avery

ASSEMBLY OF GOD
Dooley Addition
G. W. Reynolds, Pastor
T. W. Parnell, Sunday School Superintendent

ASSEMBLY OF GOD
Cypress and Crosley, West Monroe
E. L. Tanner, Pastor

BAWCOM APOSTOLIC CHURCH
Rev. W. T. Hemphill
Bawcomville-Jonesboro Road

BROWNSVILLE METHODIST
Alvin St.
Rev. Tillman A. Brown

THE CHURCH OF GOD
800 Georgia St., Monroe
Rev. Horace Taylor, Pastor

CENTRAL ASSEMBLY OF GOD
Corner Hall and Calypso
L. O. Waldon

CALVARY BAPTIST CHURCH
812 Mississippi Street
Rev. D. W. Nix, Pastor

COLLEGE PLACE BAPTIST CHURCH
301 Sherrouse Ave.
C. S. Cadwallader, Jr., Pastor
D. C. Black, Director of Music

EMMANUEL BAPTIST CHURCH
North Fifth and Breard Streets
Rev. Charles E. Holstead, Pastor
Kenneth Adams Choir Director

PENIEL BAPTIST CHURCH
Rev. C. C. Martin, Pastor
Jonesboro Road, West Monroe

PARKVIEW BAPTIST CHURCH
1001 Forsythe Ave., Monroe
Rev. H. L. Sampson

FIRST BAPTIST CHURCH
St. John and Grammont Streets
Rev. James Horton
Mr. E. W. Edwards, Educational Director

FIRST BAPTIST CHURCH
501 Pine, West Monroe
Rev. Jaroy Weber

FAIRBANKS BAPTIST CHURCH
Rev. O. P. Bozer, Pastor

NEW CHAPEL HILL BAPTIST CHURCH
Rev. J. T. Halley, Pastor
Route 1, West Monroe

RIDGE AVENUE BAPTIST CHURCH
West Monroe
A. T. Mitchell, Pastor
Clyde Fulton, Music Director

FAITH BAPTIST CHURCH
L. H. Brown, Pastor
Jackson and Orange

TRINITY BAPTIST CHURCH
West Monroe, La.
Rev. J. J. Seal, Pastor

REORGANIZED CHURCH OF JESUS CHRIST
(Latter Day Saints)
Montgomery St., West Monroe
L. A. Salter, Leader

GOOD HOPE BAPTIST CHURCH
Route 1, West Monroe
Homer R. Spence, Pastor

CENTRAL BAPTIST CHURCH
3400 Lee Avenue, Monroe, La.
C. Roger Johnson, Pastor

TEMPLE BAPTIST CHURCH
601 Plum Street
Rev. Jerry Autrey, Pastor

EDGEWOOD BAPTIST CHURCH
J. T. Hinke, Pastor
501 Travis St.

ST. MATTHEW'S CATHOLIC CHURCH
Rev. J. C. Marsh, Pastor

CONGREGATIONAL CHRISTIAN CHURCH
Rev. A. O. Wright, Pastor

CHURCH OF GOD
809 Montgomery Street, West Monroe, La.
J. P. Nolan, Pastor

CHURCH OF CHRIST
Jackson at Texas, Monroe, La.
Minister A. Waldrep Johnson

FIRST CHRISTIAN CHURCH
(Disciples of Christ)
St. John and Oak Streets
R. T. Watson, Minister

CHRISTIAN SCIENCE SERVICES
Corner Auburn Avenue and North Second Street

CHURCH OF JESUS CHRIST OF LATTER DAY SAINTS
307 North Second Street
Travis T. Tynes, Branch President

GRACE EPISCOPAL CHURCH
North Fourth and Glenmar Streets
Rev. David Jones, Rector

TEMPLE B' NAI ISRAEL
Jackson and Oak Sts.
D. F. K. Hirsch, Rabbi

CHURCH OF GOD
J. C. Grubbs, Pastor

TRINITY LUTHERAN CHURCH
Harrison and D'Arbonne
H. L. Reinhardt

CHOUDRANT METHODIST CHURCH
Choudrant, La.
Roy Grant, Pastor

CLAIBORNE METHODIST CHURCH
Calhoun Road
F. L. Hearne, Pastor
J. O. Fleming, Sunday School Superintendent

FIRST METHODIST CHURCH
Jackson at Wood Street
Rev. A. M. Serex, Ph. D., Pastor
Rev. Lea Joyner, Assistant to Pastor

FIRST METHODIST CHURCH
West Monroe
Rev. R. H. Staples, Pastor

GORDON AVENUE METHODIST CHURCH
Rev. David Felder, Pastor

MEMORIAL METHODIST CHURCH
Rev. George Pearce, Jr., Pastor
401 Sherrouse Avenue

STONE AVENUE METHODIST CHURCH
Corner of Stone and South Third
I. L. Yeager, Pastor

CHURCH OF THE NAZARENE
Stella and North Fourth Sts., West Monroe
Rev. R. A. McCormick, Pastor

FIRST CHURCH OF THE NAZARENE
Thomas and Richmond Ave.
Rev. Daniel Stafford, Pastor

FIRST PENTECOSTAL CHURCH
Corner Wheeler St.—Jonesboro Road, West Monroe
Rev. J. Z Spears, Pastor

THE FIRST PRESBYTERIAN CHURCH
Grammont at Catalpa
Ernest D. Holloway, Minister

UNITED PENTECOSTAL CHURCH
1600 South 2nd St.
Rev. E. W. Caughron, Pastor

THE SALVATION ARMY
110½ South Grand Street
Adjutant Charles A. Stratford

MEMORIAL PRESBYTERIAN CHURCH
North Fourth and Mill Sts.
Dr. Hugh E. Bradshaw, Pastor

CENTER POINT BAPTIST CHURCH
New Natchitoches Road
Herman Satterfield, Pastor

SEVENTH DAY ADVENTIST
1200 South Second St.
Martin C. Shain, Pastor

STERLINGTON BAPTIST CHURCH
Sterlington, La.
T. J. Welch, Pastor

SOUTH SIDE BAPTIST CHURCH
West Monroe
(Meets Temporarily in Mitchell School)

ELMWOOD BAPTIST CHURCH
Lake Providence
Rev. John R. Cutrer, Pastor

NEW BAPTIST CHURCH TO BE ORGANIZED TODAY...

At Standifer Ave. Baptist Mission —South of Legion Memorial Ball Park

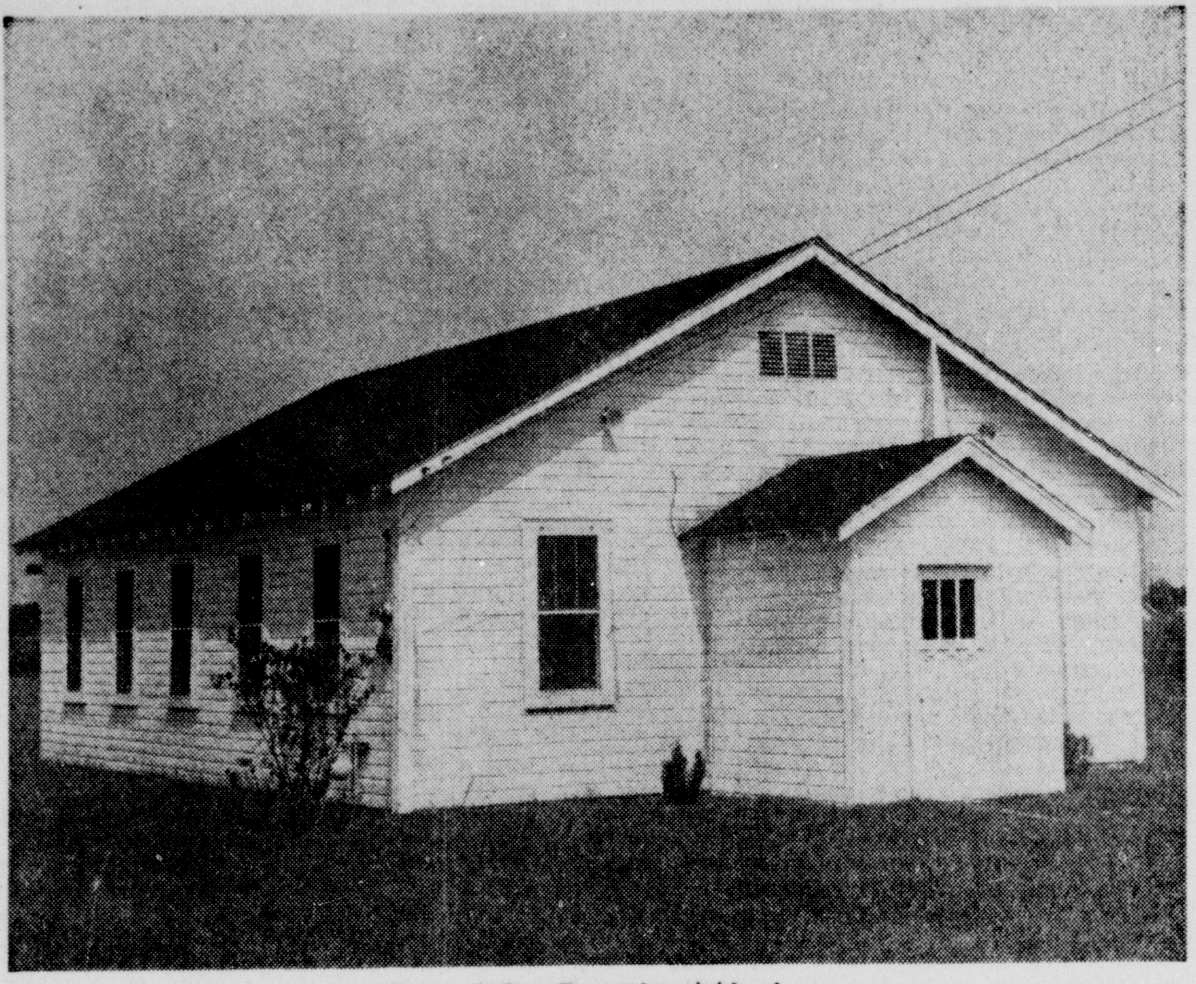

Standifer Baptist Mission
South of Legion Memorial Ball Park

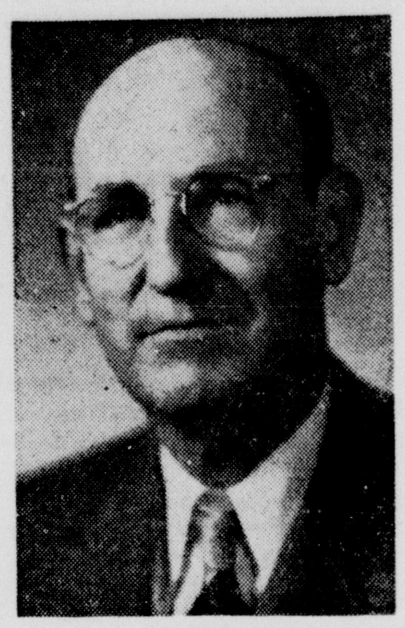

R. L. ROSS JR.
Pastor

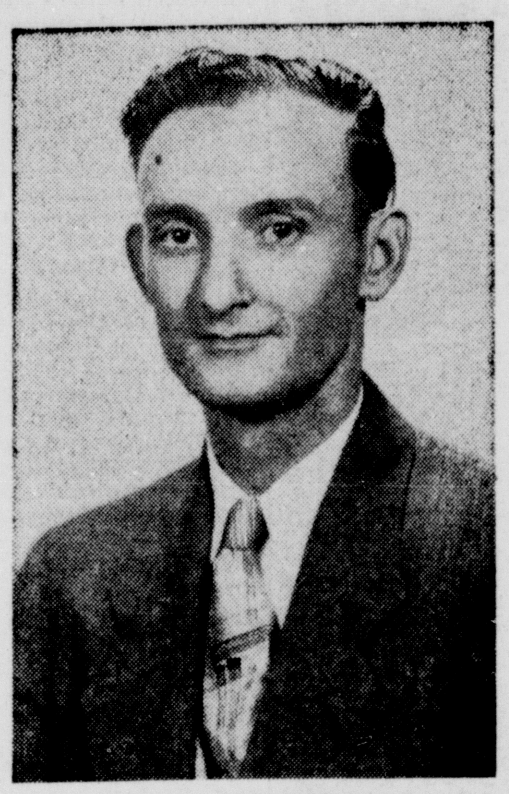

E. L. KITCHENS
Superintendent

This Page Sponsored By:

★

A & P TEA COMPANY
ALVIS HOTEL
ACME BEVERAGE CO.
BOND'S BAKERY
BELL'S PHARMACY
BROWN PAPER MILL
CITY OF MONROE
DURRETT HARDWARE & FURN. CO.
DIXIE BEDDING & FURN. CO.
DELTA FURNITURE CO.
ECONOMY AUTO SUPPLY CO.
FISHER'S BAKERY
FAMILY SHOE STORE
FRANCES HOTEL
HALL FUNERAL HOME
TOM HICKS, POLICE JUROR
JAMES MACHINE WORKS
JOY THEATER
JULIUS & SON
KEYSTONE PAINT & DECORATING CO.
KEENE'S SHOE STORE
LOUISVILLE COOPERAGE CO.
McKENZIE & MOUK
MOTORS SECURITIES CO., INC.
MOORE'S TAILORING & MEN'S WEAR
MONROE AUTOMOBILE & SUPPLY CO.
H. MICKEL WHOLESALE DRYGOODS CO.
MASSEY'S SERVICE CENTER
McCAIN-RICHARDS
OUACHITA BAKING CO.
PRIMOS CAFETERIA
ROYAL FEED & SEED STORE
RENFROW & SON
SPATAFORA PHARMACY
STRAND & RIALTO THEATERS
SHEPARD'S REFRIGERATION AND AIR-CONDITIONING SERVICE
J. C. STEELE LUMBER CO.
SCOTT TRUCK & TRACTOR CO.
SLAGLE-JOHNSON LUMBER CO.
TYNER-PETRUS CO.
VIRGINIA PHARMACY, INC.

The Central Baptist Church has been sponsoring the Standifer Baptist Mission since 1947. They are happy to announce that the Mission Congregation will organize into a Baptist Church, Sunday, Aug. 13th 2.30 P. M.

The Congregation has chosen to call the new Church—

MEMORIAL PARK BAPTIST CHURCH

R. L. Ross, Jr. has been serving as Pastor since June 1950. Mr. E. L. Kitchens has been the Superintendent since the beginning of the Mission.

PROGRAM OF ORGANIZATION

CALL OF COUNCIL (All Baptist Ministers and Deacons present) 2:30 P.M.
PRAYER AND PRAISE—Rev. C. Roger Johnson
MUSIC—Central Baptist Church Choir. Eugene Smith, Director
REASONS FOR ORGANIZING— R. L. Ross Jr.
ADOPTION OF RESOLUTION—
CALL FOR LETTERS
REPORT OF NAME COMMITTEE
ELECTION OF OFFICERS
CALL OF PASTOR
ADOPTION OF BUDGET
CHURCH COVENANT
ARTICLES OF FAITH— Colon P. Coaker
INVITATION
SONG—(Onward Christian Soldiers)
BENEDICTION. Adjourn 4:00 P.M.

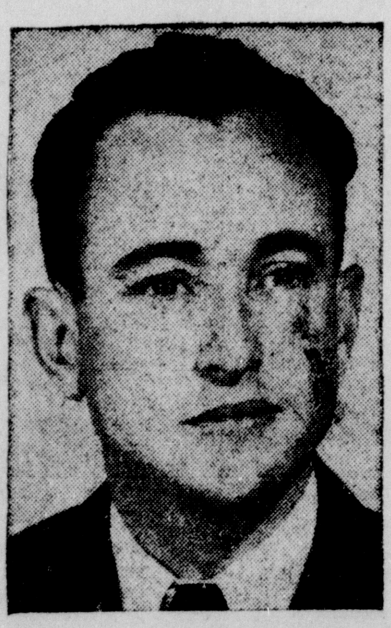

EUGENE SMITH
Director of Music & Education

C. ROGER JOHNSON
Pastor

Central Baptist Church

We extend AN INVITATION to all, Ministers, Deacons and Congregation to ATTEND! Baptist Ministers and Deacons present will serve as Advisory Council to the Organization.

Church Directory

★

MEMORIAL PARK BAPTIST CHURCH
South of Legion Memorial Park
R. L. Ross, Jr., Pastor

LOCK ARBOR BAPTIST CHURCH
Rev. Maynard R. Rogers, Pastor, Route 3, Monroe

M'CLENDON BAPTIST CHURCH
Old Natchitoches Road
Rev. James Thorn, Pastor

CHENIERE BAPTIST CHURCH
Cheniere Road, West Monroe
Rev. Cecil H. Avery

ASSEMBLY OF GOD
Dooley Addition
G. W. Reynolds, Pastor
T. W. Parnell, Sunday School Superintendent

ASSEMBLY OF GOD
Cypress and Crosley, West Monroe
E. L. Tanner, Pastor

BAWCOM APOSTOLIC CHURCH
Rev. W. T. Hemphill
Bawcomville-Jonesboro Road

BROWNSVILLE METHODIST
Alvin St.
Rev. Tillman A. Brown

THE CHURCH OF GOD
800 Georgia St., Monroe
Rev. Horace Taylor, Pastor

CENTRAL ASSEMBLY OF GOD
Corner Hall and Calypso
L. O. Waldon

CALVARY BAPTIST CHURCH
812 Mississippi Street
Rev. D. W. Nix, Pastor

COLLEGE PLACE BAPTIST CHURCH
301 Sherrouse Ave.
C. S. Cadwallader, Jr., Pastor
D. C. Black, Director of Music

EMMANUEL BAPTIST CHURCH
North Fifth and Breard Streets
Rev. Charles E. Holstead, Pastor
Kenneth Adams Choir Director

PENIEL BAPTIST CHURCH
Rev. C. C. Martin, Pastor
Jonesboro Road, West Monroe

PARKVIEW BAPTIST CHURCH
1001 Forsythe Ave., Monroe
Rev. H. L. Sampson

FIRST BAPTIST CHURCH
St. John and Grammont Streets
Rev. James Horton
Mr. E. W. Edwards, Educational Director

FIRST BAPTIST CHURCH
501 Pine, West Monroe
Rev. Jaroy Weber

FAIRBANKS BAPTIST CHURCH
Rev. O. P. Bozer, Pastor

NEW CHAPEL HILL BAPTIST CHURCH
Rev. J. T. Halley, Pastor
Route 1, West Monroe

RIDGE AVENUE BAPTIST CHURCH
West Monroe
A. T. Mitchell, Pastor
Clyde Fulton, Music Director

FAITH BAPTIST CHURCH
L. H. Brown, Pastor
Jackson and Orange

TRINITY BAPTIST CHURCH
West Monroe, La.
Rev. J. J. Seal, Pastor

REORGANIZED CHURCH OF JESUS CHRIST
(Latter Day Saints)
Montgomery St., West Monroe
L. A. Salter, Leader

GOOD HOPE BAPTIST CHURCH
Route 1, West Monroe
Homer R. Spence, Pastor

CENTRAL BAPTIST CHURCH
3400 Lee Avenue, Monroe, La.
C. Roger Johnson, Pastor

TEMPLE BAPTIST CHURCH
601 Plum Street
Rev. Jarry Autrey, Pastor

EDGEWOOD BAPTIST CHURCH
J. T. Hinke, Pastor
501 Travis St.

ST. MATTHEW'S CATHOLIC CHURCH
Rev. J. C. Marsh, Pastor

CONGREGATIONAL CHRISTIAN CHURCH
Rev. A. O. Wright, Pastor

CHURCH OF GOD
809 Montgomery Street, West Monroe, La.
J. P. Nolan, Pastor

CHURCH OF CHRIST
Jackson at Texas, Monroe, La.
Minister A. Waldrep Johnson

FIRST CHRISTIAN CHURCH
(Disciples of Christ)
St. John and Oak Streets
R. T. Watson, Minister

CHRISTIAN SCIENCE SERVICES
Corner Auburn Avenue and North Second Street

CHURCH OF JESUS CHRIST OF LATTER DAY SAINTS
307 North Second Street
Travis T. Tynes, Branch President

GRACE EPISCOPAL CHURCH
North Fourth and Glenmar Streets
Rev. David Jones, Rector

TEMPLE B' NAI ISRAEL
Jackson and Oak Sts.
D. F. K. Hirsch, Rabbi

CHURCH OF GOD
J. C. Grubbs, Pastor

TRINITY LUTHERAN CHURCH
Harrison and D'Arbonne
H. L. Reinhardt

CHOUDRANT METHODIST CHURCH
Choudrant, La.
Roy Grant, Pastor

CLAIBORNE METHODIST CHURCH
Calhoun Road
F. L. Hearne, Pastor
J. O. Fleming, Sunday School Superintendent

FIRST METHODIST CHURCH
Jackson at Wood Street
Rev. A. M. Serex, Ph. D., Pastor
Rev. Lea Joyner, Assistant to Pastor

FIRST METHODIST CHURCH
West Monroe
Rev. R. H. Staples, Pastor

GORDON AVENUE METHODIST CHURCH
Rev. David Felder, Pastor

MEMORIAL METHODIST CHURCH
Rev. George Pearce, Jr., Pastor
401 Sherrouse Avenue

STONE AVENUE METHODIST CHURCH
Corner of Stone and South Third
I. L. Yeager, Pastor

CHURCH OF THE NAZARENE
Stella and North Fourth Sts., West Monroe
Rev. R. A. McCormick, Pastor

FIRST CHURCH OF THE NAZARENE
Thomas and Richmond Ave.
Rev. Daniel Stafford, Pastor

FIRST PENTECOSTAL CHURCH
Corner Wheeler St.—Jonesboro Road, West Monroe
Rev. J. Z. Spears, Pastor

THE FIRST PRESBYTERIAN CHURCH
Grammont at Catalpa
Ernest D. Holloway, Minister

UNITED PENTECOSTAL CHURCH
1600 South 2nd St.
Rev. E. W. Caughron, Pastor

THE SALVATION ARMY
110½ South Grand Street
Adjutant Charles A. Stratford

MEMORIAL PRESBYTERIAN CHURCH
North Fourth and Mill Sts.
Dr. Hugh E. Bradshaw, Pastor

CENTER POINT BAPTIST CHURCH
New Natchitoches Road
Herman Satterfield, Pastor

SEVENTH DAY ADVENTIST
1200 South Second St.
Martin C. Shain, Pastor

STERLINGTON BAPTIST CHURCH
Sterlington, La.
T. J. Welch, Pastor

SOUTH SIDE BAPTIST CHURCH
West Monroe
(Meets Temporarily in Mitchell School)

ELMWOOD BAPTIST CHURCH
Lake Providence
Rev. John R. Cutrer, Pastor

CHURCHES

FIRST BAPTIST CHURCH
Corner of St. John and Grammont Streets

James T. Horton, pastor.
E. W. Edwards, director education, music.
Sunday School, 9:45 a.m.
Deacons' prayer meeting, 10:50 a.m.
Morning worship service, 11:00 a.m.
Youth choir, 5:15 p.m.
Training Union and Brotherhood, 6:30 p.m.
Evening worship service, 7:45 p.m.
Dr. Edgar Godbold, president of Louisiana College, will fill the pulpit during both services Sunday. We would like for you to hear his two great messages he will bring.
The Training Union continues its effort to "Beat the Heat" tonight. You are asked to do your part by being present.

FIRST BAPTIST CHURCH
West Monroe

Jaroy Weber, pastor.
8:40 a.m., Morning meditations over KMLB.
9:45 a.m., Sunday school.
10:50 a.m., Morning worship.
5:00 p.m., Male chorus.
6:45 p.m., Training union and brotherhood.
8:00 p.m., Evening worship.
We invite you to come and worship at the First Baptist Church. Our pastor will be with us for the two morning services, we will have a guest speaker at the evening service.

EMMANUEL BAPTIST CHURCH
North Fifth & Breard st.

Charles E. Holstead, pastor.
Kenneth Adams, choir director.
Sunday school, 9:45 a.m.
Morning worship, 11:00 a.m.
Training union, 7:00 p.m.
Brotherhood, 7:00 p.m.
Evening worship, 8:00 p.m.
Mid-week prayer service, Wednesday, 7:45 p.m.
We cordially invite all who can to come and worship with us today and all times whenever possible. We are doing a great work here in this "Working Man's Working Church" and we invite you to come and take part in it. We need you here and you need to be in the Lord's work.

TEMPLE BAPTIST CHURCH
601 Plum Street

Rev. Jarry Autry, pastor.
We extend you an invitation to come and be with us in our worship services today and whenever you can. There is much to be done here and we need you. We are sure you will enjoy the services in this friendly church.
Our Sunday services are as follows:
Sunday school, 10:00 a.m.
Morning worship, 11:00 a.m.
Training union, 7:00 p.m.
Brotherhood, 7:00 p.m.
Mid-week prayer service, Wednesday, 7:30 p.m.

FAIR PARK BAPTIST
White's Ferry Road

Claude Henry Fortenberry, pastor.
Charles B. Littleton, director of music.
Sunday School, 10:00 a.m.
Morning Worship, 11:00 a.m.
Training Union, 6:45 p.m.
Evening Worship, 7:45 p.m.
Y. W. A. Monday, 7:30 p.m.
W. M. U., 2 p.m. Tuesday, both circles meet at the church for Royal Service Program.
Mid-Week Prayer Service, 7:30, Choir Practice 8:30 Wednesday.
Youth Organizations, 6:45 Thursday.
Council meeting for teachers and officers of the Sunday School, 7:30 Friday.
Daily Vacation Bible School begins Monday, August 14.
We extend a cordial invitation to you to come and worship with us at all services.

M'CLENDON BAPTIST CHURCH
West Monroe

"The church where everybody is somebody."
Rev. James Thorn, pastor.
Sunday School, 10:00 a.m. Nalda Gilmore, superintendent.
Preaching by pastor, 11:00 a.m. Sermon subject: "Living for Others."
Training Union, 7:00 p.m. Dewey Brown, director.
After the Training Union we go to the big tent in Honest John's addition for the last service of the tent revival held by Rev. Henry A. Spruggins. A large attendance is expected for this final meeting.

PARKVIEW BAPTIST CHURCH
1001 Forsythe avenue

H. L. Sampson, pastor.
J. E. Lindsay, music director.
Sunday school, 9:45 a.m.
Morning worship, 10:50 a.m.
Training union, 7:00 p.m.
Evening worship, 8:00 p.m.
Monday, Brotherhood meeting, 6:30 p.m.
Tuesday, W. M. S. Circle No. 1, will meet with Mrs. E. W. Cruse, 211 Hudson Lane, at 10:00 a.m. Circle No. 2 will meet with Mrs. Ira Cagle, 423 Loop Road at 2:00 p.m.
Wednesday, Mid-week prayer service, 7:30 p.m.
Thursday, Choir rehearsal, 7:30 p.m.
Sermon subjects:
Morning: "The New Birth" — John 3:7.
Evening: "Some Men That Did Not Go To Church" —John 20:24.
We extend a cordial welcome to all visitors in our church. If you cannot attend our services, listen to our evening broadcast over station KLIC at 8:30. Our evening services are broadcast every Sunday.

GOOD HOPE BAPTIST CHURCH
Route 4, West Monroe

Homer R. Spence, pastor.
J. P. Lindsey, music director.
Raymond Gates, choir leader.
Sunday school, 10 a.m. H. A. Hall, Supt.
Morning worship, 11 a.m.
Training union, 7 p.m.
Evening worship, 8 p.m.
Our school of music will start August 14. Youth organizations, 7:30 p.m. Wednesday.
We maintain a nursery during services. For transportation call 9868-M.

FIRST BAPTIST
Sterlington, La.

T. J. Welch, pastor.
Sunday School, 9:50 a.m.
Morning Worship, 10:50 a.m. Sermon Subject: "Perverted Ambition."
Baptist Training Union and Brotherhood, 7:00 p.m.
Evening Worship, 8:00 p.m. Sermon Subject: "The Hard Way."
The Week's Opportunities:
W. M. S. meets at church at 3:00 p.m. Tuesday.
Mid-Week Prayer Service, Wednesday, 7:30 p.m.
Play Night for young people, Saturday, 7:00-9:00 p.m.
"... Come thou with us and we will do thee good." (Num 10:29).
A warm welcome awaits all who come to worship with us.

COLLEGE PLACE BAPTIST CHURCH
(Two Blocks South of N. J. C.)
301 Sherrouse Avenue

Pastor, C. S. Cadwallader, Jr.
9:45, The church teaching, Bible school.
10:50, The church worshipping.
6:45, The church training (1)—Training union (2)—Brotherhood.
7:45, The church evangelizing.
Dr. Paul C. Bell, superintendent of mission work in the Panama Field, will bring the message at both services Sunday. He and his wife, who is also a missionary, are in the states on furlough. They live at Balboa, Canal Zone. Dr. Bell is the father of our pastor's wife. We cordially invite friends to come and hear this great missionary speaker.
Our motto: A church established by God with a future as bright as His face.

RIDGE AVENUE BAPTIST CHURCH

Rev. A. T. Mitchell, pastor.
Glenn Collier, music director.
Elaine Lolley, pianist.
Ridge Avenue Baptist Church extends to you a most cordial invitation to worship in all services.
In the absence of the pastor, who is away in a revival meeting, Rev. Z. T. Young will preach at both services. The hours of worship are as follows:
Sunday school, 9:45 Fred Salley, superintendent.
Morning worship, 11:00
Training union, 7:00. H. B. Balfour, director.
Brotherhood, 7:00, C. B. Fulton, president.
Evening worship, 8:00.
W. M. U. meets Tuesday, 2:00 Mrs. S. N. Camp, president.
Mid-week Prayer service, Wednesday, 7:45.
You will always receive a welcome at Ridge Avenue "The Friendly Church".

BROWNVILLE METHODIST CHURCH
Alvin Street

Tillman A. Brown, pastor.
C. J. Stapp, Sunday school supt.
Sunday school, 9:45 a.m.
Morning worship, 10:45 a.m.
M. Y. F. 6:45 p.m.
Prayer groups to meet to pray for the evening service at 7:00 p.m.
Evening service, 7:30 p.m.
The public is invited to hear two of our splendid young preachers. Bill Welch will have charge of the morning service; Vernon Sanders will speak at the evening services.
Our revival will begin Sunday with Rev. Jack Shaw of Greenwood, La. doing the preaching. Brother Shaw won't be with us until Monday night, every one is invited to attend.

CLAIBORNE METHODIST
Calhoun Road

F. L. Hearne, pastor.
J. O. Fleming, Church School Supt.
God's chosen builders must be characterized by singleness and simplicity. He can do nothing with "double" men, who do things only "by half," giving one part to Him and the other part to Mammon. It is like giving the stock of a gun to one man and the barrel to another; and the effect is nil. No, he wants the entire gun. The "perfect heart." No church can progress without we do our best.
Services are: Sunday:
Church School, 9:45 a.m.
Worship Service, 10:50 a.m.
Youth Fellowship, 6:45 p.m.
Evening Worship Service, 7:45 p.m.
Monday:
Woman's Society Meets, 2:00 p.m.
Official Board Meetings, 7:30 p.m.
Wednesday:
Spiritual Life Meeting, 7:30 p.m.
"You are always welcome at Claiborne."

STONE AVENUE METHODIST CHURCH

I. L. Yeager, pastor.
M. B. Hearne, Sunday school supt.
Mrs. L. F. Cummings, Jr., organist.
"Every duty which we omit, obscures some truth which we should have known."—Ruskin.
Public worship begins with Sunday school, promptly at 9:45 a.m. The regular worship of the day, 10:50 to 11:50. Youth fellowship at 6:30 p.m. Evangelistic service at 7:30 p.m. Congregational singing of the 'old songs,' is a special feature of the evening services. Prayer service Wednesday evening, 7:30. Mrs. Abbie Leckie is to direct the service. Choir rehearsal Thursday evening at 7:30. James Patton, director. To young parents who are hesitant to take your children to church, we invite you to bring them. A nursery is maintained for your convenience and the child's comfort. Bring the children!

THE FIRST METHODIST CHURCH
Jackson at Wood St.

Rev. A. M. Serex, Ph. D., minister.
Miss Lea Joyner, assistant to the minister.
Rev. E. K. Means, D. D., minister emeritus.
The First Methodist Church cordially invites you to attend its Sunday services scheduled here:
Holy communion, 8:30 a.m.
Sunday School for all departments, 9:30 a.m.
Morning worship, 10:50 a.m.
Youth Fellowship, 5:30 and 6:30 p.m.
Evening service, "The Friendly Hour", 7:30 p.m.
At the morning worship the minister's sermon topic will be: "Beyond The Call of Duty." This service will be broadcast over radio station KMLB.
The subject for the miniter's sermon for the evening service will be: "How to Tell Right From Wrong."

Calendar of events for the First Methodist Church during the coming week:
Tuesday
W. S. C. S. committee groups; Wesleyan Service Guild Circles, 7:30 p.m.
Saturday
Primary Schola Cantorum, 10:00 a.m.
Junior Schola Cantorum, 11:00 a.m.
Monday through Friday
Devotional program over KMLB conducted by Miss Lea Joyner.
The First Methodist Church is completely air-conditioned for the comfort of its worshipers.

MEMORIAL METHODIST
401 Sherrouse Avenue

Pastor, George Pearce, Jr.
7:30 a.m., Methodist Redio Hour KWKH.
9:45 a.m., Sunday School.
11:00 a.m., Morning Service.
Sermon by pastor "Followers of the Way".
Anthem by Senior Choir.
7:00, all Fellowship Groups: Primary, Juniors, Intermediates Seniors, and Adults.
8:00 p.m., Evening Service.
Children's night sermon by pastor.
Special Music.
Monday 7:00 p.m., Church Visitation Evangelism.
Tuesday WSCS Spiritual Life and Visitation 9:30 a.m.
Wednesday 7:45 p.m., Senior Choir Practice.

McGUIRE METHODIST CHURCH

W. C. Mason, pastor.
Marshall Downs, Sunday school supt.
Mrs. Estell Sanders, Choir Director.
Mrs. R. G. Luckett, Pianist.
Morning worship, 10:50 a.m.
Sunday school, 9:45 a.m.
MYF will meet at 7:00 p.m.
Evangelistic service, 7:45 p.m.
"The friendly church with a warm welcome". All who desire to worship God in a Christian atmosphere are invited to worship with us.

FIRST METHODIST CHURCH
West Monroe, Louisiana

R. H. Staples, pastor.
Church school, 9:45 a.m.
Worship services, 10:50 a.m. — 7:30 p.m.
Methodist Sunday evening fellowship, 6:30 p.m.
Scheduled activities for the week.
Tuesday:
Program meeting of the Woman's Society of Christian Service in the social hall—3 o'clock.
The Ida Metcalf circle will meet with Mrs. Hebert Rinehart—222 S. Riverfront—7:30 p.m.
Circle No. 2 of the Wesleyan Service Guild will meet with Mrs. Lake C. Oxford—413 1/2 Stella St. —7:30 p.m.
Wednesday:
The revival services will begin at 7:30 p.m. Rev. W. D. Milton as the preacher and Hank Camp as the song leader. Services twice daily—10:00 a.m. and 7:30 p.m. The public is cordially invited to attend.

CHURCH OF GOD
1401 Cypress St.
West Monroe

J. C. Grubbs, pastor.
Sunday School, 9:45 a.m.
Preaching, 10:45 a.m. and 7:45 p.m.
Youth Fellowship, 7:00 p.m.
Prayer Meeting Wednesday 7:45 p.m.
A cordial invitation to all.

CENTRAL ASSEMBLY OF GOD
Corner Hall and Calypso

L. O. Waldon, pastor.
"Echoes of Faith" radio broadcast over station KLIC 8:00 to 8:30 a.m. Sunday.
Sunday School at 9:45 a.m., H. W. Holdiness, superintendent.
Morning worship, 11:00 a.m.
Christ's Ambassador, Junior Christ's Ambassadors, Women's Missionary Council, and men's prayer meeting at 7:00 p.m.
Evening evangelist service at 7:45.

ANNOUNCE REVIVAL

Revival meeting at Antioch-Methodist Church August 20-26, A. E. Wingfield pastor of the church doing the preaching. Morning services at eleven o'clock, evening services at eight. Everyone is invited to come and enjoy fellowship with us.

CHRISTIAN SCIENCE SERVICES
FIRST CHURCH OF CHRIST SCIENTIST
224 Auburn avenue

"Soul" is the subject of the lesson - sermon in all Churches of Christ, Scientist, Sunday, August 13, 1950.
The Golden Text is: "The Lord is my portion, saith my soul; therefore will I hope in him." (Lam. 3:24).
Among the citations which comprise the lesson-sermon is the following from the Bible: "The law of the Lord is perfect, converting the soul." (Ps. 19:7).
The lesson-sermon also includes the following passage from the Christian Science textbook, "Science and Health with key to the Scriptures" by Mary Baker Eddy: "When once destroyed by divine Science, the false evidence before the corporeal senses disappears." (p. 131).
Listen in on a 15 minute radio broadcast Sunday at 9:30 a.m. over radio station KNOE. Sunday School at 9:30 a.m. Sunday Service at 11:00 a.m. Wednesday service at 8:00 p.m. Reading room at 814 Bernhardt building, open daily from 10:00 to 5:00 except Sundays and national holidays.

FIRST CHRISTIAN CHURCH
(Disciples of Christ)
St. John and Oak Sts.

R. T. Watson, minister.
E. M. Wooten, choir director.
Church school, 9:45 a.m.
Worship, 10:50 a.m.
The sermon will be the second in a series based on Christ, and is entitled, "The Character of Christ."
Evening service at 7:30. This is a one hour informal service of fellowship, songs, and sermon. The theme: "Straightway." You are most cordially invited to attend all these services.

GRACE EPISCOPAL CHURCH
Fourth and Glenmar

Dr. David A. Jones, D. D., Rector.
Rev. E. F. Hayward, rector emeritus.
7:30 a.m., Holy Eucharist: Ushers, Mr. Fourmy and Mr. Frazer. Servers, Wyche Ashcraft and Bob Hardin.
9:30 a.m., Morning prayer and church school: Servers, Jerry Menefee and Ralph Troy.
9:45 a.m., Senior choir rehearsal.
11:00 a.m., Holy Eucharist and sermon: Ushers, Mr. Kellogg and Mr. Davenport. Servers, Ken Abington and Charles Prophit. Crucifer, John Noel.
During the week:
Wednesday:
7:30 a.m., Holy Eucharist (Chapel).
9:30 a.m., Holy Eucharist, (Chapel).
Thursday:
7:30 p.m., School of religion (Parish house).

MEMORIAL PRESBYTERIAN CHURCH
Fourth and Mill Streets, West Monroe

Hugh E. Bradshaw, pastor.
9:30 a.m., Sunday school for all ages. James S. Rutledge, superintendent.
11:00 a.m., Morning worship. The pastor will preach on "Servants and Sons". This will be a sequel to the sermon last Sunday at this hour on sons of God. Friends who heard this sermon over radio station KLIC may want to hear its sequel. A cordial welcome awaits all our friends at this and other services of our church.
7:00 p.m., Youth meetings.
8:00 p.m., Evening worship. Sermon: "A Pastor Interprets God's Hand in History". The evening worship periods constitute a study of St. Samuel, a record of God's dealings with his chosen people at a time similar in many ways to our own day. You will want to worship with us if you do not worship elsewhere.

FIRST PRESBYTERIAN CHURCH
Monroe, La.

Ernest Duncan Holloway, minister.
Sunday August 13, 1950: "This day is holy unto our Lord: Neither be ye sorry; for the joy of the Lord in your strength." Nehemiah 8:10.
Sabbath School at 9:30: You are urged to attend the class of your choice. The Frank P. Stubbs Memorial Bible class meets in the Fellowship Hall in our New Educational Building. All men are most cordially invited.
Morning worship 11:00 a.m. Mr. Robert Freeman, our mission pastor is serving our church at this hour during Dr. Holloway's vacation. Mr. Freeman will speak this morning on "The Influence and Responsibility of Christians." You are most cordially invited to hear this young man of God speak.
Youth of the church meet each Sabbath evening at 6:30 p.m. All youth are invited to attend this meeting.

TRINITY LUTHERAN
D'Arbonne avenue at Harrison
Two Blocks South of Junior College

H. L. Reinhardt, pastor.
Sunday School and Bible Classes are conducted every Sunday morning at 9:30 a.m. We would be more than happy to be able to help your child to know his Savior.
Morning worship this Sunday will begin at 11:00 a.m. You are cordially invited to attend and to bring your friends.
If you are not able to attend this morning we would like to invite you to tune in to KNOE (1390) at 11:00 o'clock and hear the service broadcast.
The regular time for the morning services is 10:45 a.m. The time is changed this morning in view of the broadcast.
Everyone is cordially invited to tune in to KLIC (1230) and hear the Lutheran Hour at 12:30 p.m. every Sunday afternoon. The Rev. K. Hoffmann, chaplain of the Lutheran Hospital, Vicksburg, Mississippi will be the speaker.

CONSTITUTIONAL FIGHT SPREADS

Leaves Legislature And Spreads To Voters Of Entire State

By Edmond LeBreton

Baton Rouge, La., Aug. 12.—(AP)—The fight over the proposed constitutional convention for Louisiana now spreads from the legislature to the whole state, as proponents and opponents try to convince the voters who will decide November 7 whether to call a convention.

But another front also may open up—in the courts.

There are plenty of memories around the capitol long enough to recall the events of 1940 when then Governor Sam H. Jones pushed for constitutional changes.

The changes, as well as other moves of the Jones administration, were attacked in a series of lawsuits that kept the courts busy for months. Some of the proposals were nullified by court decision.

Today, a constitutional lawyer of acknowledged skill, Leander H. Perez, district attorney of the Plaquemines-St. Bernard district, is among the leaders of the opposition to Governor Long and his convention plans. This was spectacularly confirmed when the two men clashed face to face in bitter debate before a senate committee Tuesday. Perez had a hand in some of the 1940 anti-Jones litigation.

The district attorney, also a States Rights Democratic leader, hasn't said whether he plans to take up the legal cudgels against the convention proposals. But he did leave a broad hint with the Democratic state central committee that he would contest that body's action in ousting another prominent States' Righter, W. H. Talbot, and replacing him with Governor Long as national committeeman.

How constitutional convention plans could be attacked in court was a subject on which few laymen or lawyers would hazard snap opinions.

Presumably any attack would have to be made before the actual meeting of the convention—if one is called. Attorneys discussing the subject informally said that courts have usually held themselves powerless to order a legislative body to do or not to do anything. A convention, set up with authority over the state's organic law, by analogy would seem to be at least as independent as a legislature.

Governor Long himself has even argued that the convention, once it is in session, can ignore any limitations put on it by the call and go into matters which the legislature intended to preserve from change, if it so chooses.

So if a legal attack is made, the attorneys said, it probably would have to be directed against some of the machinery for setting up the convention, election or appointment of delegates or the like.

Administration spokesmen express confidence that the legislation as passed will stand constitutional test. It was the work of an other constitutional attorney of generally recognized stature—George Wallace, executive counsel to Governor Long and to several other governors before him.

The 1940 tests were not on a constitutional convention call. Gov. Jones instead of proposing a convention sponsored a series of amendments that would have reorganized considerable portions of the Louisiana government. These amendments were attacked and some of them invalidated by the courts.

FIRE ALARMS

Monroe firemen answered a call at 2:30 a.m. Saturday, one and a half miles west on highway 80 to extinguish a house fire. The house which belonged to Rayford Freeman was a total loss. Truck 103 made the call.

A fire in the Ouachita National Bank building at 5:29 a.m. Saturday was quickly extinguished by trucks 101, 102, 103, and ladder one. The fire started in a pipe duck on the 10th floor from waste material, but there was little damage.

OKALOOSA CLUB TO MEET

The Okaloosa Home Demonstration club will meet September 12 in the home of Mrs. F. J. Crowell. All members are urged to attend and visitors are cordially welcome.

CHURCH OF JESUS CHRIST OF LATTER DAY SAINTS
(Mormon)
320 N. 3rd.

Travis T. Tynes, branch president.
Sunday School, 10:00 a.m.
Priesthood Meeting, 6:45 p.m.
Sacrament Meeting, 8:00 p.m.
Statewide conference will be held in Lake Charles Sunday beginning at 10:00 a.m. and second session at 2:00 p.m.
All members are urged to attend.
Visitors are always welcome.

SAINT MATTHEW'S CHURCH

Msgr. J. C. Marsh, pastor.
The Sunday masses begin at 6:00 7:30, 8:30, 9:30, 10:30.
Weekday masses begin at 6:30, 7:30 and 8:00.
Sunday school for the children who do not attend the Catholic school immediately following the 8:00 o'clock mass.
Guardian Angel Sunday school class for children from three to five years of age during the 9:30 mass.
Sunday evening service consisting of rosary, benediction and novena is held at 7:00 p.m.
Confessions are heard Saturday from 4:00 to 6:00 and from 7:00 to 9:00 p.m.

IN CONTEST

COLEEN JOHNS

'MISS PHOTOGENIC' CONTEST NEAR END

One Week Remains For Twin City Young Women To Enter

One week remains for the young women of Monroe and West Monroe to enter the "Miss Photogenic" contest which is being sponsored jointly by the Monroe Morning World and News Star and Larry Robinson's studio.

The winner of the contest will be flown to New Orleans, the Crescent City, in a Delta airliner August 25. A tour of the city has been arranged for "Miss Photogenic" by Grey Line Tours. She will be taken over the harbor by the river steamer "President."

In addition to the tours of the city and harbor the winner will receive a two day stay at the St. Charles Hotel, and be dined at such famous New Orleans restaurants as O'Dwyer's and La Louisiane.

To compete in the contest, a young woman must live in this area and must be between the ages of 18 and 30. All that is necessary to enter the competition is a visit to Larry Robinson's Studio, fifth floor of the Bernhardt Building, to have a photograph made free of charge.

How well a young lady photographs will determine the winner of the contest. It has been pointed out that the contest is not based upon beauty, but the fact of whether or not a person is photogenic.

Playgrounds To Close This Week

The playgrounds will end next Friday. Prizes will be awarded to the children for handcraft.

Handcraft articles are on display at Gay Clothing and D. & E. Furniture and will be in the windows of these stores until Wednesday.

The public is urged to inspect these articles.

BOYS' STATE IS IN 11TH YEAR

Local Youth Will Leave Monroe Monday To Attend Session

Boys Pelican State, sponsored by the department of Louisiana American Legion, will open its 11th session from August 14 to 22 at Baton Rouge. Boys from the Twin Cities will leave the Monroe city hall Monday at 7:30 p.m. traveling by bus. They will return August 22.

The boys who will represent the Twin Cities are as follows:

Frank P. Cerniglia, 706 Auburn Ave., Monroe, Neville High student sponsored by Lions Club of Monroe.

Thomas Elioff, 1010 South Third street, St. Matthews Parochial High School student, sponsored by L. B. Faulk, Post No. 13.

John D. Ellett, 2409 Trenton St., West Monroe, Neville High School student, sponsored by Western Star Lodge No. 24 F & AM.

Edwin P. Jenevein, 306 Morris Ave., Monroe, St. Matthews Parochial High student, sponsored by Knights of Columbus Lodge No. 1337.

Ralph King, Jr. 416 Hudson lane, Monroe, Neville High student, sponsored by Kiwanis Club Monroe.

Joe Milner, 214 Ouachita Ave., student of Ouachita Parish High School sponsored by Rotary Club of Monroe.

Arthur Matthews, 509 Hall St., Ouachita Parish High School, sponsored by Exchange Club of Monroe.

Larry Lipson, 406 Bres. Avenue, Monroe, Neville High School, sponsored by Isadore Liebreich Lodge No. 208 B'Nai B'Rith.

John R. Thompson, 507 Alexander Ave., Monroe, Neville High School sponsored by City of Monroe.

Raymond Smart, 2815 Lee Ave. Ouachita Parish High School, sponsored by Graham Surghnor Lodge No. 383, F & AM.

Elmer F. Fant, 304 Austin, West Monroe, Ouachita Parish High School, sponsored by West Monroe Lions Club.

Tommy Trawick, Winnsboro Rd., Monroe, Ouachita Parish High School, sponsored by West Monroe Lions Club.

Scotty Tullier, 1219 North 2ndSt., West Monroe, Ouachita Parish High School, sponsored by Kiwanis Club of West Monroe.

(Tommy Trawick and Scotty Tullier sent by Burnett-Downs, Post No. 201, West Monroe.

The objectives of Boys State are to educate youth in the duties, privileges, rights and responsibilities of citizenship. It is wholly a plan for training in the practical mechanics of government. Applications of the principles of Democratic government are made in every possible way. The Constitution and the statutes of the state of Louisiana are the pattern from which the fundamental law of Pelican Boys State has been developed. Pelican Boys State should be thought of as being a mythical 49th state with a constitution, statutes and ordinances constructed by its citizens to govern themselves.

Citizens of Boys State will not be required to review knowledge already acquired concerning the political machinery of a state, but they will find themselves performing exactly the same duties as real officeholders in the everyday world. In Boys State, citizens organize their own city, parish and state governments. They choose their own officials in accordance with regular election procedures. They learn the duties of the various city, parish and state officers. They introduce and argue their own bills in a legislature. Justice is administered by their own law enforcement agencies and courts. In Boys State, the young citizen has the opportunity to learn for himself that his government is just what he makes it. Here each boy "learns to do by doing."

The entire program is non-partisan; problems will be considered without reference to any existing political party and will be free from propaganda. The sole purpose is to enable the boy to grasp the meaning of some of the responsibilities which he will be called upon to assume when he becomes an adult.

It should be distinctly understood that the selection and assignment of these boys to parties is in no way connected with the existing political parties in Louisiana. The "political parties" in Boys State are called "Federalists" and "Nationalists." They are purely mythical and none of the principles typifying and of the existing parties will be adopted by the parties in Boys State. Every boy will be expected to enter his candidacy for election to the state, parish or city office of his choice.

Civil Service Has Openings

Examinations have been announced by the U. S. Civil Service Commission for architect, $3,825 to $5,400 a year, and motion picture projectionist, $2,650 to $3,825 a year. The positions to be filled are located in various federal agencies in Washington, D. C., and vicinity.

No written test will be given for the architect examination. To qualify, applicants must have completed a four-year college course in architecture or have had four years of appropriate technical experience. In addition, they must have had from one to three years of professional experience. Pertinent graduate study may be substituted for two years of the required experience.

Applicants for motion picture projectionist must pass a written test and have had from one to four years of experience in the operation, maintenance, and repair of motion picture sound projection machines and equipment.

The age limits, 18 to 62 years, will be waived for persons entitled to veteran preference.

BLOOD JELLY AIDS WOUNDS

NEW DELHI.—(AP)—Two Indian scientists are experimenting with the possibilities of healing wounds, especially chronic ulcers, by application of blood and blood cell jelly. They are Dr. V. B. Lal, technical director, and Dr. P. B. L. Verman, chemical technologist, of the New Delhi blood bank and blood transfusion service. They claim to have successfully treated 50 ulcer cases by this method since the beginning of this year.

There are more Navajo Indians now than in the days of the Spanish Conquistadores.

The Nunatagmiuts of Alaska, now nearly extinct, were exceptionally tall for Eskimos.

Bible Comments

By William E. Gilroy, D. D.

If there were any doubt concerning the greatness of John the Baptist, the forerunner of Jesus, that was settled for all time by Jesus' tribute to John. His words were clear, decisive, and in the very height of praise.

"Among those that are born of women," said Jesus, "there is not a greater prophet than John the Baptist." It is as if Jesus was answering the thoughts of those who did not think so highly of John—those who judged by outward appearances and filed to see anything great or prophetic in an ill-clad ascetic preaching a stern gospel of repentance.

"What went ye out for to see?" said Jesus. "A reed shaken with the wind? A man clothed in soft raiment?" Mocking their thoughts He continued, "Behold, they which are gorgeously appareled and live delicately, are in kings' courts."

It is always necessary to remember that greatness in men, and truth in religion, are not always associated with outward forms and trappings, no matter how gorgeous they may be. In my boyhood I used to hear itinerant Canadian Methodist ministers sing a hymn descriptive of themselves:

"No foot of land do I possess,
No cottage in the wilderness,
A poor wayfaring man."

That is not necessarily characteristic of the true preacher and prophet. The laborer is worthy of his hire. But in so far as it represented a self-denial and devotion in voluntary service, there was something noble about it; just as there is something ignoble about a professed servant of God being too engrossed with worldly ambitions.

Suppose a figure like John appeared in modern society. Remember, he was rough and ill-clad, ascetic in manner and habit. If he denounced the sins of our time, and asked men to repent; how would he be received? Would he be called a prophet, or a crank?

The question is provocative, but I turn from it to the remarkable saying of Jesus, that followed his tribute to John as the greatest of those born of women; Jesus said, "But he that is least in the kingdom of God is greater than he."

What did Jesus mean by these words? I think the usual interpretation is that Jesus was stressing the nature of the dispensation of the gospel, the dispensation of love, as greater than the dispensation of law; the New Testament, or Covenant, as built upon the Old. It was a dispensation of love, a fulfillment rather than a denial of the law.

I think the meaning may be brought out more clearly, if we compare Jesus with John. Jesus made the comparison Himself. He spoke of Himself as coming "eating and drinking." He was not an ascetic. He came to give men life, and to give it more abundantly. Repentance is good, only as it is the gateway to constructive living. Expression, not repression, is the dominant note of the true citizen of the kingdom of God, the kingdom which John said was "at hand," and which Jesus said is "within you."

Bruno Walter
Says:
The beauty of tone and the technical perfection of the Steinway pianos are today, as always, the joy of every musician and music lover.
STEINWAYS
Sold only at
HEWITT'S
216 Grammont

STEINWAY PIANOS

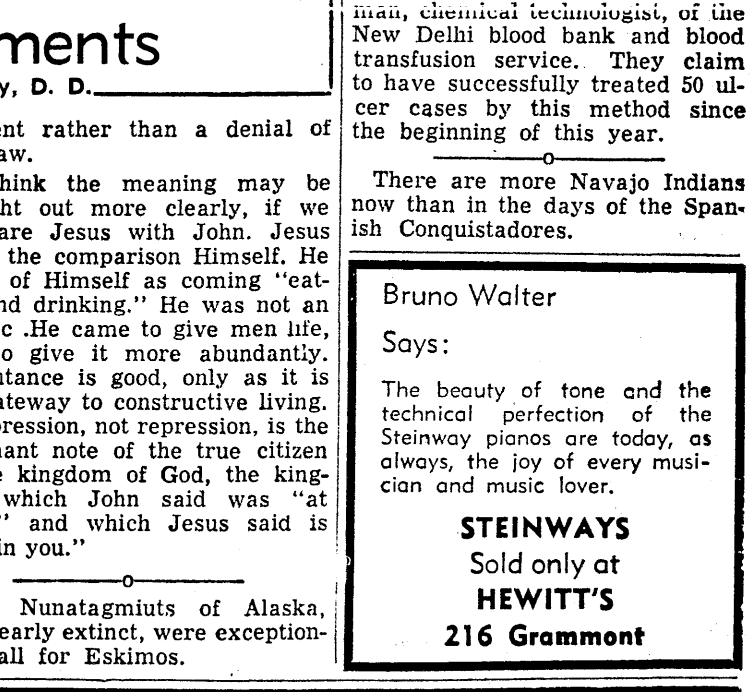

Overwhelming choice of concert artists throughout the world... and unequalled as a piano of distinction for your home.
Exclusive with
HEWITT'S
216 Grammont Tel. 10311

CHURCHES

FIRST BAPTIST CHURCH
Corner of St. John and Grammont Streets

James T. Horton, pastor.
E. W. Edwards, director education, music.
Sunday School, 9:45 a.m.
Deacons' prayer meeting, 10:50 a.m.
Morning worship service, 11:00 a.m.
Youth choir, 5:15 p.m.
Training Union and Brotherhood, 6:30 p.m.
Evening worship service, 7:45 p.m.

Dr. Edgar Godbold, president of Louisiana College, will fill the pulpit during both services Sunday. We would like for you to hear his two great messages he will bring.

The Training Union continues its effort to "Beat the Heat" tonight. You are asked to do your part by being present.

FIRST BAPTIST CHURCH
West Monroe

Jaroy Weber, pastor.
8:40 a.m., Morning meditations over KMLB.
9:45 a.m., Sunday school.
10:50 a.m., Morning worship.
5:00 p.m., Male chorus.
6:45 p.m., Training union and brotherhood.
8:00 p.m., Evening worship.

We invite you to come and worship at the First Baptist Church. Our pastor will be with us for the two morning services, we will have a guest speaker at the evening service.

EMMANUEL BAPTIST CHURCH
North Fifth & Breard st.

Charles E. Holstead, pastor.
Kenneth Adams, choir director.
Sunday school, 9:45 a.m.
Morning worship, 11:00 a.m.
Training union, 7:00 p.m.
Brotherhood, 7:00 p.m.
Evening worship, 8:00 p.m.
Mid-week prayer service, Wednesday, 7:45 p.m.

We cordially invite all who can to come and worship with us today and all times whenever possible. We are doing a great work here in this "Working Man's Working Church" and we invite you to come and take part in it. We need you here and you need to be in the Lord's work.

TEMPLE BAPTIST CHURCH
601 Plum Street

Rev. Jarry Autry, pastor.

We extend you an invitation to come and be with us in our worship services today and whenever you can. There is much to be done here and we need you. We are sure you will enjoy the services in this friendly church.

Our Sunday services are as follows:
Sunday school, 10:00 a.m.
Morning worship, 11:00 a.m.
Training union, 7:00 p.m.
Brotherhood, 7:00 p.m.
Mid-week prayer service, Wednesday, 7:30 p.m.

FAIR PARK BAPTIST
White's Ferry Road

Claude Henry Fortenberry, pastor.
Charles B. Littleton, director of music.
Sunday School, 10:00 a.m.
Morning Worship, 11:00 a.m.
Training Union, 6:45 p.m.
Evening Worship, 7:45 p.m.
Y. W. A. Monday, 7:30 p.m.
W. M. U., 2 p.m. Tuesday, both circles meet at the church for Royal Service Program.
Mid-Week Prayer Service, 7:30, Choir Practice 8:30 Wednesday.
Youth Organizations, 6:45 Thursday.
Council meeting for teachers and officers of the Sunday School, 7:30 Friday.
Daily Vacation Bible School begins Monday, August 14.

We extend a cordial invitation to you to come and worship with us at all services.

M'CLENDON BAPTIST CHURCH
West Monroe

"The church where everybody is somebody."
Rev. James Thorn, pastor.
Sunday School, 10:00 a.m. Nalda Gilmore, superintendent.
Preaching by pastor, 11:00 a.m. Sermon subject: "Living for Others."
Training Union, 7:00 p.m. Dewey Brown, director.

After the Training Union we go to the big tent in Honest John's addition for the last service of the tent revival held by Rev. Henry A. Spruggins. A large attendance is expected for this final meeting.

PARKVIEW BAPTIST CHURCH
1001 Forsythe avenue

H. L. Sampson, pastor.
J. E. Lindsay, music director.
Sunday school, 9:45 a.m.
Morning worship, 10:50 a.m.
Training union, 7:00 p.m.
Evening worship, 8:00 p.m.
Monday, Brotherhood meeting, 6:30 p.m.
Tuesday, W. M. S. Circle No. 1, will meet with Mrs. E. W. Cruse, 211 Hudson Lane, at 10:00 a.m.
Circle No. 2 will meet with Mrs. Ira Cagle, 423 Loop Road at 2:00 p.m.
Wednesday, Mid - week prayer service, 7:30 p.m.
Thursday, Choir rehearsal, 7:30 p.m.
Sermon subjects:
Morning: "The New Birth" — John 3:7.
Evening: "Some Men That Did Not Go To Church" —John 20:24.

We extend a cordial welcome to all visitors in our church. If you cannot attend our services, listen to our evening broadcast over station KLIC at 8:30. Our evening services are broadcast every Sunday.

GOOD HOPE BAPTIST CHURCH
Route 4, West Monroe

Homer R. Spence, pastor.
J. P. Lindsey, music director.
Raymond Gates, choir leader.
Sunday school, 10 a.m. H. A. Hall, Supt.
Morning worship, 11 a.m.
Training union, 7 p.m.
Evening worship, 8 p.m.

Our school of music will start August 14. Youth organizations, 7:30 p.m. Wednesday.

We maintain a nursery during services. For transportation call 9868-M.

FIRST BAPTIST
Sterlington, La.

T. J. Welch, pastor.
Sunday School, 9:50 a.m.
Morning Worship, 10:50 a.m. Sermon Subject: "Perverted Ambition."
Baptist Training Union and Brotherhood, 7:00 p.m.
Evening Worship, 8:00 p.m. Sermon Subject: "The Hard Way."
The Week's Opportunities:
W. M. S. meets at church at 3:00 p.m. Tuesday.
Mid-Week Prayer Service, Wednesday, 7:30 p.m.
Play Night for young people, Saturday, 7:00-9:00 p.m.

". . . Come thou with us and we will do thee good." (Num 10:29).

A warm welcome awaits all who come to worship with us.

COLLEGE PLACE BAPTIST CHURCH
(Two Blocks South of N. J. C.)
301 Sherrouse Avenue

Pastor, C. S. Cadwallader, Jr.
9:45, The church teaching, Bible school.
10:50, The church worshipping.
6:45, The church training (1)—Training union (2)—Brotherhood.
7:45, The church evangelizing.

Dr. Paul C. Bell, superintendent of mission work in the Panama Field, will bring the message at both services Sunday. He and his wife, who is also a missionary, are in the states on furlough. They live at Balboa, Canal Zone. Dr. Bell is the father of our pastor's wife. We cordially invite friends to come and hear this great missionary speaker.

Our motto: A church established by God with a future as bright as His face.

RIDGE AVENUE BAPTIST CHURCH

Rev. A. T. Mitchell, pastor.
Glenn Collier, music director.
Elaine Lolley, pianist.

Ridge Avenue Baptist Church extends to you a most cordial invitation to worship in all services.

In the absence of the pastor, who is away in a revival meeting, Rev. Z. T. Young will preach at both services. The hours of worship are as follows:
Sunday school, 9:45 Fred Salley, superintendent.
Morning worship, 11:00
Training union, 7:00. H. B. Balfour, director.
Brotherhood, 7:00, C. B. Fulton, president.
Evening worship, 8:00.
W. M. U. meets Tuesday, 2:00 Mrs. S. N. Camp, president.
Mid-week Prayer service, Wednesday, 7:45.

You will always receive a welcome at Ridge Avenue "The Friendly Church".

BROWNVILLE METHODIST CHURCH
Alvin Street

Tillman A. Brown, pastor.
C. J. Stapp, Sunday school supt.
Sunday school, 9:45 a.m.
Morning worship, 10:45 a.m.
M. Y. F. 6:45 p.m.
Prayer groups to meet to pray for the evening service at 7:00 p.m.
Evening service, 7:30 p.m.

The public is invited to hear two of our splendid young preachers. Bill Welch will have charge of the morning service; Vernon Sanders will speak at the evening services.

Our revival will begin Sunday with Rev. Jack Shaw of Greenwood, La. doing the preaching. Brother Shaw won't be with us until Monday night, every one is invited to attend.

CLAIBORNE METHODIST
Calhoun Road

F. L. Hearne, postor.
J. O. Fleming, Church School Supt.

God's chosen builders must be characterized by singleness and simplicity. He can do nothing with "double" men, who do things only "by half," giving one part to Him and the other part to Mammon. It is like giving the stock of a gun to one man and the barrel to another; and the effect is nil. No, he wants the entire gun. The "perfect heart." No church can progress without we do our best.

Services are: Sunday:
Church School, 9:45 a.m.
Worship Service, 10:50 a.m.
Youth Fellowship, 6:45 p.m.
Evening Worship Service, 7:45 p.m.
Monday:
Woman's Society Meets, 2:00 p.m.
Official Board Meetings, 7:30 p.m.
Wednesday:
Spiritual Life Meeting, 7:30 p.m.

"You are always welcome at Claiborne."

STONE AVENUE METHODIST CHURCH

I. L. Yeager, pastor.
M. B. Hearne, Sunday school supt.
Mrs. L. F. Cummings, Jr., organist.

"Every duty which we omit, obscures some truth which we should have known."—Ruskin.

Public worship begins with Sunday school, promptly at 9:45 a.m. The regular worship of the day, 10:50 to 11:50. Youth fellowship at 6:30 p.m. Evangelistic service at 7:30 p.m. Congregational singing of the 'old songs,' is a special feature of the evening services. Prayer service Wednesday evening, 7:30. Mrs. Abbie Leckie is to direct the service. Choir rehearsal Thursday evening at 7:30. James Patton, director. To young parents who are hesitant to take your children to church, we invite you to bring them. A nursery is maintained for your convenience and the child's comfort. Bring the children!

THE FIRST METHODIST CHURCH
Jackson at Wood St.

Rev. A. M. Serex, Ph. D., minister.
Miss Lea Joyner, assistant to the minister.
Rev. E. K. Means, D. D., minister emeritus.

The First Methodist Church cordially invites you to attend its Sunday services scheduled here:
Holy communion, 8:30 a.m.
Sunday School for all departments, 9:30 a.m.
Morning worship, 10:50 a.m.
Youth Fellowship, 5:30 and 6:30 p.m.
Evening service, "The Friendly Hour", 7:30 p.m.

At the morning worship the minister's sermon topic will be: "Beyond The Call of Duty." This service will be broadcast over radio station KMLB.

The subject for the miniter's sermon for the evening service wil be: "How to Tell Right From Wrong."

Calendar of events for the First Methodist Church during the coming week:

Tuesday
W. S. C. S. committee groups; Wesleyan Service Guild Circles, 7:30 p.m.

Saturday
Primary Schola Cantorum, 10:00 a.m.
Junior Schola Cantorum, 11:00 a.m.

Monday through Friday
Devotional program over KMLB conducted by Miss Lea Joyner.

The First Methodist Church is completely air-conditioned for the comfort of its worshipers.

MEMORIAL METHODIST
401 Sherrouse Avenue

Pastor, George Pearce, Jr.
7:30 a.m., Methodist Redio Hour KWKH.
9:45 a.m., Sunday School.
11:00 a.m., Morning Service.
Sermon by pastor "Followers of the Way".
Anthem by Senior Choir.
7:00, all Fellowship Groups: Primary, Juniors, Intermediates Seniors, and Adults.
8:00 p.m., Evening Service.
Children's night sermon by pastor.
Special Music.
Monday 7:00 p.m., Church Visitation Evangelism.
Tuesday WSCS Spiritual Life and Visitation 9:30 a.m.
Wednesday 7:45 p.m., Senior Choir Practice.

McGUIRE METHODIST CHURCH

W. C. Mason, pastor.
Marshall Downs, Sunday school supt.
Mrs. Estell Sanders, Choir Director.
Mrs. R. G. Luckett, Pianist.
Morning worship, 10:50 a.m.
Sunday school, 9:45 a.m.
MYF will meet at 7:00 p.m.
Evangelistic service, 7:45 p.m.

"The friendly church with a warm welcome". All who desire to worship God in a Christian atmosphere are invited to worship with us.

FIRST METHODIST CHURCH
West Monroe, Louisiana

R. H. Staples, pastor.
Church school, 9:45 a.m.
Worship services, 10:50 a.m. — 7:30 p.m.
Methodist Sunday evening fellowship, 6:30 p.m.
Scheduled activities for the week.
Tuesday:
Program meeting of the Woman's Society of Christian Service in the social hall—3 o'clock.
The Ida Metcalf circle will meet with Mrs. Hebert Rinehart—222 S. Riverfront—7:30 p.m.
Circle No. 2 of the Wesleyan Service Guild will meet with Mrs. Lake C. Oxford—413 1/2 Stella St. —7:30 p.m.
Wednesday:
The revival services will begin at 7:30 p.m. Rev. W. D. Milton as the preacher and Hank Camp as the song leader. Services twice daily—10:00 a.m. and 7:30 p.m. The public is cordially invited to attend.

CHURCH OF GOD
1401 Cypress St.
West Monroe

J. C. Grubbs pastor.
Sunday School, 9:45 a.m.
Preaching, 10:45 a.m. and 7:45 p.m.
Youth Fellowship, 7:00 p.m.
Prayer Meeting Wednesday 7:45 p.m.
A cordial invitation to all.

CENTRAL ASSEMBLY OF GOD
Corner Hall and Calypso

L. O. Walden, pastor.
"Echoes of Faith" radio broadcast over station KLIC 8:00 to 8:30 a.m. Sunday.
Sunday School at 9:45 a.m., H. W. Holdiness, superintendent.
Morning worship, 11:00 a.m.
Christ's ambassador, Junior Christ's Ambassadors, Women's Missionary Council, and men's prayer meeting at 7:00 p.m.
Evening evangelist service at 7:45.

ANNOUNCE REVIVAL

Revival meeting at Antioch-Methodist Church August 20-26, A. E. Wingfield pastor of the church doing the preaching. Morning services at eleven o'clock, evening services at eight. Everyone is invited to come and enjoy fellowship with us.

CHRISTIAN SCIENCE SERVICES
FIRST CHURCH OF CHRIST SCIENTIST
224 Auburn avenue

"Soul" is the subject of the lesson - sermon in all Churches of Christ, Scientist, Sunday, August 13, 1950.

The Golden Text is: "The Lord is my portion, saith my soul; there fore will I hope in him." (Lam. 3:24).

Among the citations which comprise the lesson-sermon is the following from the Bible: "The law of the Lord is perfect, converting the soul." (Ps. 19:7):

The lesson-sermon also includes the following passage from the Christian Science textbook, "Science and Health with key to the Scriptures" by Mary Baker Eddy: "When once destroyed by divine Science, the false evidence before the corporeal senses disappears." (p. 131).

Listen in on a 15 minute radio broadcast Sunday at 9:30 a.m. over radio station KNOE. Sunday School at 9:30 a.m. Sunday Service at 11:00 a.m. Wednesday service at 8:00 p.m. Reading room at 814 Bernhardt building, open daily from 10:00 to 5:00 except Sundays and national holidays.

FIRST CHRISTIAN CHURCH
(Disciples of Christ)
St. John and Oak Sts.

R. T. Watson, minister.
E. M. Wooten, choir director.
Church school, 9:45 a.m.
Worship, 10:50 a.m.

The sermon will be the second in a series based on Christ, and is entitled, "The Character of Christ."

Evening service at 7:30. This is a one hour informal service of fellowship, songs, and sermon. The theme: "Straightway." You are most cordially invited to attend all these services.

GRACE EPISCOPAL CHURCH
Fourth and Glenmar

Dr. David A. Jones, D. D., Rector.
Rev. E. F. Hayward, rector emeritus.
7:30 a.m., Holy Eucharist: Ushers, Mr. Fourmy and Mr. Frazer. Servers, Wyche Ashcraft and Bob Hardin.
9:30 a.m., Morning prayer and church school: Servers, Jerry Menefee and Ralph Troy.
9:45 a.m., Senior choir rehearsal.
11:00 a.m., Holy Eucharist and sermon: Ushers, Mr. Kellogg and Mr. Davenport. Servers, Ken Abington and Charles Prophit. Crucifer, John Noel.
During the week:
Wednesday:
7:30 a.m., Holy Eucharist (Chapel).
9:30 a.m., Holy Eucharist, (Chapal).
Thursday:
7:30 p.m., School of religion (Parish house).

MEMORIAL PRESBYTERIAN CHURCH
Fourth and Mill Streets, West Monroe

Hugh E. Bradshaw, pastor.
9:30 a.m., Sunday school for all ages. James S. Rutledge, superintendent.
11:00 a.m., Morning worship, The pastor will preach on "Servants and Sons". This will be a sequel to the sermon last Sunday at this hour on sons of God. Friends who heard this sermon over radio station KLIC may want to hear its sequel. A cordial welcome awaits all our friends at this and other services of our church.
7:00 p.m., Youth meetings.
8:00 p.m., Evening worship. Sermon: "A Pastor Interprets God's Hand in History". The evening worship periods constitute a study of St. Samuel, a record of God's dealings with his chosen people at a time similar in many ways to our own day. You will want to worship with us if you do not worship elsewhere.

FIRST PRESBYTERIAN CHURCH
Monroe, La.

Ernest Duncan Holloway, minister.

Sunday August 13, 1950: "This day is holy unto our Lord: Neither be ye sorry; for the joy of the Lord in your strength." Nehemiah 8:10.

Sabbath School at 9:30: You are urged to attend the class of your choice. The Frank P. Stubbs Memorial Bible class meets in the Fellowship Hall in our New Educational Building. All men are most cordially invited.

Morning worship 11:00 a.m. Mr. Robert Freeman, our mission pastor is serving our church at this hour during Dr. Holloway's vacation. Mr. Freeman will speak this morning on "The Influence and Responsibility of Christians." You are most cordially invited to hear this young man of God speak.

Youth of the church meet each Sabbath evening at 6:30 p.m. All youth are invited to attend this meeting.

TRINITY LUTHERAN
D'Arbonne avenue at Harrison
Two Blocks South of Junior College

H. L. Reinhardt, pastor.

Sunday School and Bible Classes are conducted every Sunday morning at 9:30 a.m. We would be more than happy to be able to help your child to know his Savior.

Morning worship this Sunday will begin at 11:00 a.m. You are cordially invited to attend and to bring your friends.

If yo are not able to attend this morning we would like to invite you to tune in to KNOE (1390) at 11:00 o'clock and hear the service broadcast.

The regular time for the morning services is 10:45 a.m. The time is changed this morning in view of the broadcast.

Everyone is cordially invited to tune in to KLIC (1230) and hear the Lutheran Hour at 12:30 p.m. every Sunday afternoon. The Rev. K. Hoffmann, chaplain of the Lutheran Hospital, Vicksburg, Mississippi will be the speaker.

CONSTITUTIONAL FIGHT SPREADS

Leaves Legislature And Spreads To Voters Of Entire State

By Edmond LeBreton

Baton Rouge, La., Aug. 12.—(AP)—The fight over the proposed constitutional convention for Louisiana now spreads from the legislature to the whole state, as proponents and opponents try to convince the voters who will decide November 7 whether to call a convention.

But another front also may open up—in the courts.

There are plenty of memories around the capitol long enough to recall the events of 1940 when then Governor Sam H. Jones pushed for constitutional changes.

The changes, as well as other moves of the Jones administration, were attacked in a series of lawsuits that kept the courts busy for months. Some of the proposals were nullified by court decision.

Today, a constitutional lawyer of acknowledged skill, Leander H. Perez, district attorney of the Plaquemines-St. Bernard district, is among the leaders of the opposition to Governor Long and his convention plans. This was spectacularly confirmed when the two men clashed face to face in bitter debate before a senate committee Tuesday. Perez had a hand in some of the 1940 anti-Jones litigation.

The district attorney, also a States Rights Democratic leader, hasn't said whether he plans to take up the legal cudgels against the convention proposals. But he did leave a broad hint with the Democratic state central committee that he would contest that body's action in ousting another prominent States' Righter, W. H. Talbot, and replacing him with Governor Long as national committeeman.

How constitutional convention plans could be attacked in court was a subject on which few laymen or lawyers would hazard snap opinions.

Presumably any attack would have to be made before the actual meeting of the convention—if one is called. Attorneys discussing the subject informally said that courts have usually held themselves powerless to order a legislative body to do or not to do anything. A convention, set up with authority over the state's organic law, by analogy would seem to be at least as independent as a legislature.

Governor Long himself has even argued that the convention, once it is in session, can ignore any limitations put on it by the call and go into matters which the legislature intended to preserve from change, if it so chooses.

So if a legal attack is made, the attorneys said, it probably would have to be directed against some of the machinery for setting up the convention, election or appointment of delegates or the like.

Administration spokesmen express confidence that the legislation as passed will stand constitutional test. It was the work of another constitutional authority of generally recognized stature—George Wallace, executive counsel to Governor Long and to several other governors before him.

The 1940 tests were not on a constitutional convention call. Gov. Jones instead of proposing a convention sponsored a series of amendments that would have reorganized considerable portions of the Louisiana government. These amendments were attacked and some of them invalidated by the courts.

FIRE ALARMS

Monroe firemen answered a call at 2:30 a.m. Saturday, one and a half miles west on highway 80 to extinguish a house fire. The house which belonged to Rayford Freeman was a total loss. Truck 103 made the call.

A fire in the Ouachita National Bank building at 5:29 a.m. Saturday was quickly extinguished by trucks 101, 102, 103, and ladder one. The fire started in a pipe duck on the 10th floor from waste material, but there was little damage.

OKALOOSA CLUB TO MEET

The Okaloosa Home Demonstration club will meet September 12 in the home of Mrs. F. J. Crowell. All members are urged to attend and visitors are cordially welcome.

CHURCH OF JESUS CHRIST OF LATTER DAY SAINTS
(Mormon)
320 N. 3rd.

dent.
Travis T. Tynes, branch presi-
Sunday School, 10:00 a.m.
Priesthood Meeting, 6:45 p.m.
Sacrament Meeting, 8:00 p.m.
Statewide conference will be held in Lake Charles Sunday beginning at 10:00 a.m. and second session at 2:00 p.m.
All members are urged to attend.
Visitors are always welcome.

SAINT MATTHEW'S CHURCH

Msgr. J. C. Marsh, pastor.
The Sunday masses begin at 6:00 7:30, 8:30, 9:30, 10:30.
Weekday masses begin at 6:30, 7:30 and 8:00.
Sunday school for the children who do not attend the Catholic school immediately following the 8.00 o'clock mass.
Guardian Angel Sunday school class for children from three to five years of age during the 9:30 mass.
Sunday evening service consisting of rosary, benediction and novena is held at 7:00 p.m.
Confessions are heard Saturday from 4:00 to 6:00 and from 7:00 to 9:00 p.m.

IN CONTEST

COLEEN JOHNS

'MISS PHOTOGENIC' CONTEST NEAR END

One Week Remains For Twin City Young Women To Enter

One week remains for the young women of Monroe and West Monroe to enter the "Miss Photogenic" contest which is being sponsored jointly by the Monroe Morning World and News Star and Larry Robinson's studio.

The winner of the contest will be flown to New Orleans, the Crescent City, in a Delta airliner August 25. A tour of the city has been arranged for "Miss Photogenic" by Grey Line Tours. She will be taken over the harbor by the river steamer "President."

In addition to the tours of the city and harbor the winner will receive a two day stay at the St. Charles Hotel, and be dined at such famous New Orleans restaurants as O'Dwyer's and La Louisiane.

To compete in the contest, a young woman must live in this area and must be between the ages of 18 and 30. All that is necessary to enter the competition is a visit to Larry Robinson's Studio, fifth floor of the Bernhardt Building, to have a photograph made free of charge.

How well a young lady photographs will determine the winner of the contest. It has been pointed out that the contest is not based upon beauty, but the fact of whether or not a person is photogenic.

Playgrounds To Close This Week

The playgrounds will end next Friday. Prizes will be awarded to the children for handcraft.

Handcraft articles are on display at Gay Clothing and D. & E. Furniture and will be in the windows of these stores until Wednesday.

The public is urged to inspect these articles.

BOYS' STATE IS IN 11TH YEAR

Local Youth Will Leave Monroe Monday To Attend Session

Boys Pelican State, sponsored by the department of Louisiana American Legion, will open its 11th session from August 14 to 22 at Baton Rouge. Boys from the Twin Cities will leave the Monroe city hall Monday at 7:30 p.m. traveling by bus. They will return August 22.

The boys who will represent the Twin Cities are as follows:

Frank P. Cerniglia, 706 Auburn Ave., Monroe, Neville High student sponsored by Lions Club of Monroe.

Thomas Elioff, 1010 South Third street, St. Matthews Parochial High School student, sponsored by L. B. Faulk, Post No. 13.

John D. Ellett, 2409 Trenton St., West Monroe, Neville High School student, sponsored by Western Star Lodge No. 24 F & AM.

Edwin P. Jenevein, 306 Morris Ave., Monroe, St. Matthews Parochial High student, sponsored by Knights of Columbus Lodge No. 1337.

Ralph King, Jr. 416 Hudson lane, Monroe, Neville High student, sponsored by Kiwanis Club Monroe.

Joe Milner, 214 Ouachita Ave., student of Ouachita Parish High School sponsored by Rotary Club of Monroe.

Arthur Matthews, 509 Hall St., Ouachita Parish High School, sponsored by Exchange Club of Monroe.

Larry Lipson, 406 Bres. Avenue, Monroe, Neville High School, sponsored by Isadore Liebreich Lodge No. 208 B'Nai B'Rith.

John R. Thompson, 507 Alexander Ave., Monroe, Neville High School sponsored by City of Monroe.

Raymond Smart, 2815 Lee Ave. Ouachita Parish High School, sponsored by Graham Surghnor Lodge No. 383, F & AM.

Elmer F. Fant, 304 Austin, West Monroe, Ouachita Parish High School, sponsored by West Monroe Lions Club.

Tommy Trawick, Winnsboro Rd., Monroe, Ouachita Parish High School, sponsored by West Monroe Lions Club.

Scotty Tullier, 1219 North 2ndSt., West Monroe, Ouachita Parish High School, sponsored by Kiwanis Club of West Monroe.

(Tommy Trawick and Scotty Tullier sent by Burnett-Downs, Post No. 201, West Monroe.

The objectives of Boys State are to educate youth in the duties, privileges, rights and responsibilities of citizenship. It is wholly a plan for training in the practical mechanics of government. Applications of the principles of Democratic government are made in every possible way. The Constitution and the statutes of the state of Louisiana are the pattern from which the fundamental law of Pelican Boys State has been developed. Pelican Boys State should be thought of as being a mythical 49th state with a constitution, statutes and ordinances constructed by its citizens to govern themselves.

Citizens of Boys State will not be required to review knowledge already acquired concerning the political machinery of a state, but they will find themselves performing exactly the same duties as real officeholders in the everyday world. In Boys State, citizens organize their own city, parish and state governments. They choose their own officials in accordance with regular election procedures. They learn the duties of the various city, parish and state officers. They introduce and argue their own bills in a legislature. Justice is administered by their own law enforcement agencies and courts. In Boys State, the young citizen has the opportunity to learn for himself that his government is just what he makes it. Here each boy "learns to do by doing."

The entire program is non-partisan; problems will be considered without reference to any existing political party and will be free from propaganda. The sole purpose is to enable the boy to grasp the meaning of some of the responsibilities which he will be called upon to assume when he becomes an adult.

It should be distinctly understood that the selection and assignment of these boys to parties is in no way connected with the existing political parties in Louisiana. The "political parties" in Boys State are called "Federalists" and "Nationalists." They are purely mythical and none of the principles typifying and of the existing parties will be adopted by the parties in Boys State. Every boy will be expected to enter his candidacy for election to the state, parish or city office of his choice.

Civil Service Has Openings

Examinations have been announced by the U. S. Civil Service Commission for architect, $3.825 to $5,400 a year, and motion picture projectionist, $2,650 to $3,825 a year. The positions to be filled are located in various federal agencies in Washington, D. C., and vicinity.

No written test will be given for the architect examination. To qualify, applicants must have completed a four-year college course in architecture or have had four years of appropriate technical experience. In addition, they must have had from one to three years of professional experience. Pertinent graduate study may be substituted for two years of the required experience.

Applicants for motion picture projectionist must pass a written test and have had from one to four years of experience in the operation, maintenance, and repair of motion picture sound projection machines and equipment.

The age limits, 18 to 62 years, will be waived for persons entitled to veteran preference.

BLOOD JELLY AIDS WOUNDS

NEW DELHI.—(AP)—Two Indian scientists are experimenting the possibilities of healing wounds, especially chronic ulcers, by application of blood and blood cell jelly. They are Dr. V. B. Lal, technical director, and Dr. P. B. L. Verman, chemical technologist, of the New Delhi blood bank and blood transfusion service. They claim to have successfully treated 50 ulcer cases by this method since the beginning of this year.

There are more Navajo Indians now than in the days of the Spanish Conquistadores.

Bible Comments

By William E. Gilroy, D. D.

If there were any doubt concerning the greatness of John the Baptist, the forerunner of Jesus, that was settled for all time by Jesus' tribute to John. His words were clear, decisive, and in the very height of praise.

"Among those that are born of women," said Jesus, "there is not a greater prophet than John the Baptist." It is as if Jesus was answering the thoughts of those who did not think so highly of John—those who judged by outward appearances and filed to see anything great or prophetic in an ill-clad ascetic preaching a stern gospel of repentance.

"What went ye out for to see?" said Jesus. "A reed shaken with the wind? A man clothed in soft raiment?" Mocking their thoughts He continued, "Behold, they which are gorgeously appareled and live delicately, are in kings' courts."

It is always necessary to remember that greatness in men, and truth in religion, are not always associated with outward forms and trappings, no matter how gorgeous they may be. In my boyhood I used to hear itinerant Canadian Methodist ministers sing a hymn descriptive of themselves .

"No foot of land do I possess,
No cottage in the wilderness,
A poor wayfaring man."

That is not necessarily characteristic of the true preacher and prophet. The laborer is worthy of his hire. But in so far as it represented a self-denial and devotion in voluntary service, there was something noble about it; just as there is something ignoble about a professed servant of God being too engrossed with worldly ambitions.

Suppose a figure like John appeared in modern society. Remember, he was rough and ill-clad, ascetic in manner and habit. If he denounced the sins of our time, and asked men to repent; how would he be received? Would he be called a prophet, or a crank?

The question is provocative, but I turn from it to the remarkable saying of Jesus, that followed his tribute to John as the greatest of those born of women; Jesus said, "But he that is least in the kingdom of God is greater than he."

What did Jesus mean by these words? I think the usual interpretation is that Jesus was stressing the nature of the dispensation of the gospel, the dispensation of love, as greater than the dispensation of law; the New Testament, or Covenant, as built upon the Old. It was a dispensation of love, a fulfillment rather than a denial of the law.

I think the meaning may be brought out more clearly, if we compare Jesus with John. Jesus made the comparison Himself. He spoke of Himself as coming "eating and drinking." He was not an ascetic .He came to give men life, and to give it more abundantly. Repentance is good, only as it is the gateway to constructive living.

Expression, not repression, is the dominant note of the true citizen of the kingdom of God, the kingdom which John said was "at hand," and which Jesus said is "within you."

The Nunatagmiuts of Alaska, now nearly extinct, were exceptionally tall for Eskimos.

Bruno Walter
Says:
The beauty of tone and the technical perfection of the Steinway pianos are today, as always, the joy of every musician and music lover.
STEINWAYS
Sold only at
HEWITT'S
216 Grammont

STEINWAY PIANOS

Overwhelming choice of concert artists throughout the world... and unequalled as a piano of distinction for your home.
Exclusive with
HEWITT'S
216 Grammont Tel. 10311

U. S. Troops Learn To Be Diplomats

By Robert Hewett
(Associated Press Newsfeatures)

TRIPOLI, Libia — U. S. airmen, sailors and marines in this lonely but strategic North African area are becoming spare time diplomats in making friends with the Arabs.

"You are welcome in my house —I am honored to have you as my guest" — that's the greeting delivered in Arabic to visiting Libian dignitaries by Col. Fred O. Easley Jr., commanding officer of the big U. S. airbase on the Mediterranean shore near here.

Easley, whose hometown is Fordyce, Ark., doesn't know any more Arabic than those few words. But his southern drawl and easy smile are boosting American prestige in this desert land which is due to become independent in 18 months.

The U. S. Wants to keep Wheelus Field, one of the biggest air bases in North Africa, after this former Italian colony becomes a free state. And maintaining friendly relations with the Arabs is one way to help that aim, in Col. Easley's view.

A Thrill for Arabs

On Armed Forces Day last May, nearly 5,000 Tripolitanian Arabs swarmed over the base as guests of the airmen. They got their first look at a helicopter in action, chattered excitedly as they sat in the seats of the big transport planes based here and wiped out the post exchange's supply of ice cream and soft drinks.

Wheelus Field is a transit point for MATS (Military Air Transport Service) planes enroute to the U. S. air base in Saudi Arabia. On MATS' second anniversary last month airmen handed out bags of candy at a nearby school as birthday presents.

The friendship program has not gone off without a hitch, however. Recently a U. S. sentry fatally wounded an Arab trespassing on the base. Prompt apologies were made to local Arab leaders and U. S. officials said a fence would be erected around the base to lessen the danger of similar incidents in the future.

Marines Back at Tripoli

U. S. marines, whose marching song begins "From the Halls of Montezuma to the Shores of Tripoli," returned to a onetime battleground on July 4. - but this time in peace and friendship.

At the invitation of Arab leaders a detachment of marines and sailors landed at Derna to unveil a plaque commemorating the capture of the old fort there by marines in 1805. Tripolitanian pirates had been holding American prisoners at Tripoli and demanding tribute from U. S. merchant shipping companies.

Participating in the ceremony were Mohammed Sagisly, prime minister of Cyrenaica; Orray Taft of Santa Barbara, Calif., U. S. consul at Tripoli; Capt. Henry P. Wright, Jr., of Santa Barbara, commanding officer of the U. S. S. Montague; and Marine Major Dorance S. Radcliffe of Sparks, Nev.

Marine Capt. H. D. Wortman of Rockford, Ill., and Pvts. Allyn Bennett, Worcester, Mass., and Walter Schmidt, Jr., of Montrose, Mich., unveiled the plaque.

MUSIC ON SKIS

Steamboat Springs, Colo.—(AP)—Musicians of the Steamboat Springs High School band take pride in their musical maneuvers on skis.

Even in warm weather when there is no snow on the ground up here in northwestern Colorado, the youngsters still cut capers on the waxed slats while tooting their horns and thumping their drums.

They just fasten rubber rollers to the skis and go on from there.

Forty-two old habitation sites of Nunatagmiut Eskimos have been found in Alaska.

Blind Eskimo Girl's Dog Leads Her Way

Handicapped Girl Overcomes Mountainous Obstacles To Achieve Happiness

AP Newsfeatures

SAN FRANCISCO—A blind Eskimo girl has overcome mountainous obstacles to achieve a happy and useful life.

She is now Mrs. Melba King of Seattle, college graduate, homemaker and assistant bread winner with a score of unusual skills.

Her name got a brief mention in the news in San Francisco as one of seven blind persons who had been given guide dogs by Guide Dogs for the Blind, Inc., after they had completed a month's training on how to use the dogs.

Mrs. King stooped to fondle her new companion—"Miss Gypsy," a sensitive, black and brown shepherd—and exclaimed:

"It is just wonderful! To have absolute freedom in walking, instead of always being afraid of falling off a curb or down some stairs, or a sidewalk elevator, or of bumping into buildings or people."

With verve, Mrs. King threw herself into the lessons of her training course. She crossed city streets, mounted buses and even walked through the Stockton street tunnel—a terrifying hazard to the blind. The reverberating roar of street-cars drowns out the normal noises the blind depend upon.

On the high, Golden Gate bridge walk, Mrs. King was ecstatic asking rapid questions about the views of the city, the height of the bridge, the look of the water.

"I'm so glad I was able to see it," she declared. "Now I can tell my husband all about it."

Eugene W. King, her husband, is a Thlinget Indian, a bag bailer in the St. Regis paper plant at Seattle. He is nearly blind, but has "object perception."

He can see you come into the room, but he doesn't know who you are until you speak," she explained.

Married six years, they are buying their home, and own their furniture. She weaves afghans, neckties and mats in spare home She does the family marketing. They have a garden, and raise fruits and vegetables.

They like to fish, read and play cards in braille, hike, dance, listen to the movies and the radio. Both had second world war jobs—she as recording device operator for the investigations division of the U. S. Civil Service, and he in the Port of Embarkation.

It is a life nobody would have dreamed possible 30 years ago for the little Eskimo child, triply handicapped by blindness, poverty and primitive origin.

A young teacher in an Alaskan government school spotted little Melba as one with rare determination. The teacher, now Mrs. Corinne Call of Seattle, obtained government aid for the child and sent her to schools for the blind in the state of Washington. There Melba won a scholarship to the Perkins Institute at Watertown, Mass. Next came her teaching certificate.

Back to Alaska she went, to teach Eskimos and Indians at Eklutna, near Anchorage, and to save money from her small earnings to go on with her own college education, a semester at a time. She finally got her B. A. from the Central Washington College at Ellensburg in 1943.

Etiquette Is Taught In Army

By Richard K. O'Malley
AP Newsfeatures

MUNICH — They're teaching etiquette at bulldog-jawed sergeants in this Bavarian city. But don't let it throw you. The U. S. Army isn't going soft.

It's just Brig. Gen. Bruce C. Clarke's non - commissioned officers academy at work.

Clarke, a handsome, broadshoul-

Brig. Gen. Clark

dered armored warfare veteran who made an enviable record in World War II, is running the only school of its kind in the Army. He is now commanding officer of the Second U. S. constabulary brigade in addition to his schoolmaster role.

Etiquette, a word not usually associated with loud - voiced top sergeants, is only one of the courses in Clarke's six-week school term.

They Also Learn Tactics

The men also learn leadership, drill and command, instructor training, administration, supply and other pertinent information.

The school was established last last Oct. 17 on orders of Maj. Gen. I. D. White, commanding general of the U. S. constabulary.

There were 150 students in the first class. Since then 1,500 have been graduated.

In addition to military courses, the non - com is taught citizenship and morality, health and sanitation, administration of military justice and constabulary problems.

They Take to Etiquette

Gen. Clarke says the men take very well to the four-hour course in etiquette.

"Our etiquette instruction is not so detailed as it might be," he says, "but we provide the men with the fundamentals in the hope that it will make their associations easier. None of them regards it as sissified."

Men attending the school are selected on a general basis of performance, ability and interest. They must be good non - commissioned officers before Gen. Clarke's school makes them better ones.

The school is having its effect on the students' general outlook. Library attendants report a demand for serious reading. "Lee's Lieutenants," Gen. Eisenhower's "Crusade in Europe," and similar volumes are preferred.

What is believed to be the earliest record of the use of asbestos says a sculptor made a lamp of it in 450 B. C.

Pikes Peak Draws Sociable Climbers

Tourists Hear Varied Stories Of The Many Climbing Pikes Peak Each Year

By Frank Pitman
(Associated Press Newsfeatures)

PIKES PEAK, Colo. — Larry Hightower had troubles shoving his wheelbarrow up Pike's Peak last spring. But he should have been around in the summer of 1929 when Bill Williams pushed a peanut up the peak with his nose.

The regular summer quota of tourists now making the ascent of the famous mountain are now hearing these stories among other historic feats.

Hightower, 49 year old wanderer from Ellensburg, Wash., muscled his rubber-tired Irish buggy up the 14,110 foot mountain in four days. He struggled through a March snowstorm on his 30 mile trip from Colorado Springs to the summit. Before he sweated his way to the top Hightower was calling the famous peak "that dadgummed hill."

22 Days of Nose Work

Williams might have commented a little more graphically if he'd wanted to be quoted. That Rio Hondo, Tex., plasterer toiled 22 days nosing a peanut up the lofty "sentinel of the Rockies" to win a $500 bet from home town friends.

The Texan collected June 10, 1929. But he was a weary fellow. His hands and knees were blistered and calloused. His face was burned and peeling from the high altitude sun. In going 22 miles on his hands and knees up the auto road, Williams turned 21 pairs of canvas gloves into tatters and wore out a pair of special knee pads made by a harness maker. He used 184 peanuts. Some were broken en route to the summit in "Gay Nineties" comfort.

The cog road, streamlined and ken or lost, but gawking souvenir hunters made off with a lot of them, too.

Williams wore a two foot long metal extension of his nose strapped to his firehead.

Once Considered Impossible

Getting to the top of Pikes Peak a century ago was something more than a stunt. The mountain served as the main lure for gold hunters. It was "Pikes Peak or Bust," and it was mostly "bust." No gold was ever found on that mountain although rich strikes were made in nearby Cripple Creek and Victor.

Lt. Zebulon M. Pike first spotted the peak Nov. 15,1806 while exploring land acquired by the United States in the Louisiana Purchase. Pike and three companions tried in a bitter November blizzard to ascend the peak but never made it.

After his frigid experience, Pike concluded that "no human being could have ascended to its pinnacle." But 14 years later Dr. Edwin S. James, another explorer, reached the top. He's credited with being the first white man to scale the peak.

Mrs. Julia Archibald Holmes, a hardy 20 year old Kansas bride, was the first white woman to reach the top Aug. 5, 1858. She climaxed her achievement by standing atop the wind-blown summit and reading some of Emerson's poetry aloud. Then she sat down and wrote a letter to her mother in Lawrence, Kans., about the beautiful view.

Since then several million persons have gone to the top of the peak that is unique in a multitude of ways. It is not the highest mountain in Colorado. There are 27 peaks in the state with loftier modern now, is still carrying 30,000 to 40,000 visitors a year.

But the big boom in peak travel summits. And it isn't the prettiest by far.

Pikes Peak is a good example of what publicity and promotion will do. From the time Pike first wrote about the mountain in his journal it has been press agented to fame.

The Cog Railway

Scaling the peak on foot or aboard recalcitrant burros was an arduous task until July 1, 1891, said that was probably from lack Then the cog railroad was opened and tourists could travel to the didn't start until July 6, 1916 when the automobile road was completed. Spencer Penrose, Colorado Springs mining magnate who had turned the area into an alpine playground, spent $300,000 to build the 18 mile roadway.

The First Auto Trip

Fifteen years earlier, on Aug. 12, 1901, two Denver men, C. A. Yont and W. B. Felker had driven up in a Locomotive, a steampowered car. Yont spent most of the time pushing the small car over bad spots. He collapsed within a half-mile of the summit. Felker of nourishment since they had "only three sandwiches and a pickle" to eat that day. It took them 15 hours.

Present day motorists can skim over the road to the summit in a couple of hours. And auto racers roar over the road annually on Labor Day in minutes. Al Rogers a sightseeing bus driver, won last year's race over the 12 mile course in 15 minutes 49 seconds.

Toll paying passengers, at 50 cents a person, last year numbered 209,305—not including wheelbarrow pushers, roller skaters, bicycle riders and other unorthodox travelers.

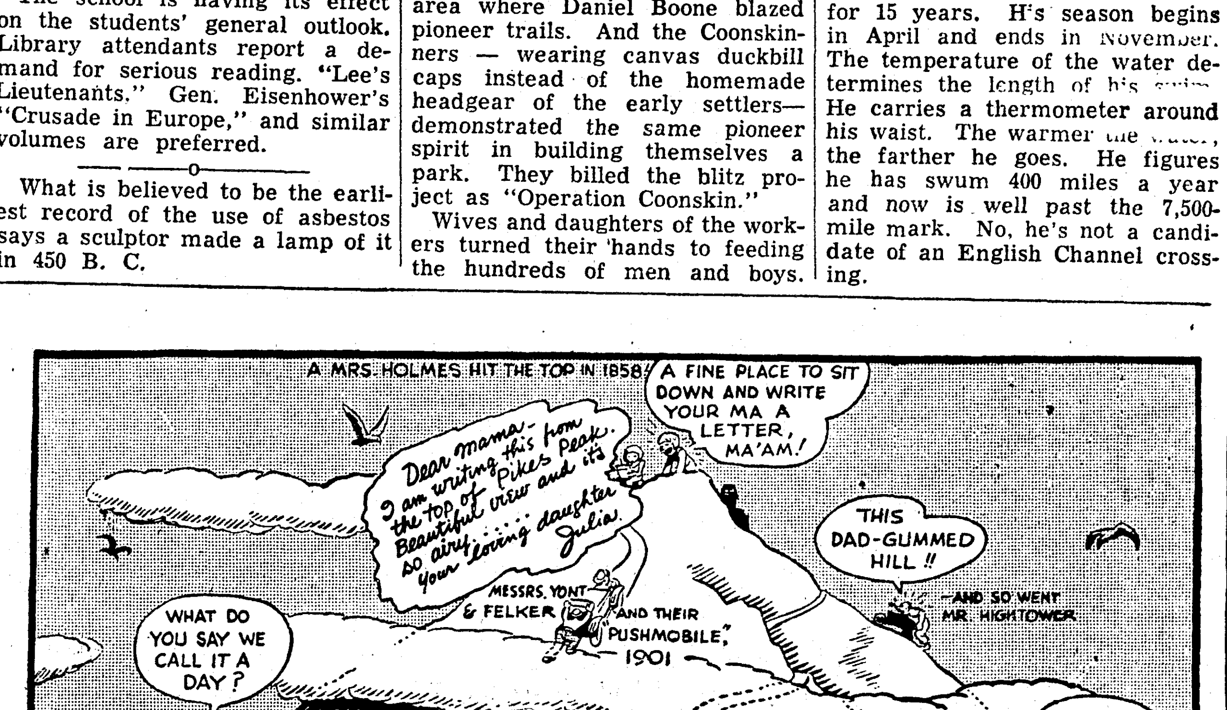

ENJOYING PARK

Now kids have fun in the new Coonskin Park.

County Building Bee Creates A New Park

By Don Williams
(Associated Press Newsfeatures)

CHARLESTON, W. Va. — Remember the old-fashioned house raising or corn shucking where the entire village turned out to help one another? Well, that's how Kanawha county got its new public park—in two days' time.

Altogether, some 400 workers took part. The skilled laborers were furnished largely by the labor unions. So-called white collar people rolled up their sleeves and did much of the common labor with pick and shovels. Half a million dollars worth of earth-moving equipment was made available without charge by dealers and contractors.

Good Time

A carnival atmosphere prevailed. Pitchmen sold souvenirs; loudspeakers blared cheering music. And many of the thousands of spectators who flocked by special trains and buses to watch the operations became so enthusiastic that they doffed their coats and ties and turned-to themselves.

The result: A baseball diamond, picnic areas, shelters, fireplaces, playgrounds, dance pavilion and other recreational facilities, located on an 825-acre tract near the Kanawha airport in Charleston.

By fall two fishing ponds will be ready for use. The dams have been built and the pond beds dug. All that is necessary now is the rainfall. The state conservation commission will furnish the fish.

They call it Coonskin Park. This seems appropriate, because Kanawha county lies in the mountainous area where Daniel Boone blazed pioneer trails. And the Coonskinners — wearing canvas duckbill caps instead of the homemade headgear of the early settlers—demonstrated the same pioneer spirit in building themselves a park. They billed the blitz project as "Operation Coonskin."

Wives and daughters of the workers turned their hands to feeding the hundreds of men and boys. Barbecued steers were served up wholesale. Food, milk and soft drinks were contributed.

Speedy Job

The job, including the construction of a mile and a quarter of trail-type park road, was completed on schedule. A dance was held at the pavilion on the evening of the second day. The physical work was done in two days. But weeks and months of planning laid the groundwork.

The wooded tract was acquired several years ago by the county. But county officials could not lay their hands of sufficient funds to develop the area.

The Charleston Gazette started the ball rolling. The newspaper plugged the plan for weeks with feature stories. Pledges of voluntary cooperation snowballed.

A group of officials from Oneida county, N. Y., arrived on the second day of "Operation Coonskin" on a tour of airports in the east. The comment of G. Carl Morse, chairman of the Oneida County Supervisors, was: Braodofaoin Board of Supervisors, was: "Astounding."

SWIMMER PILES UP MILES

CHICAGO.—(AP)—If you ever see a big, bronzed fellow swimming far off the Chicago shore, chances are it will be William Lewis Gifford. Gifford—he's 58 and weighs 200 pounds—has been stroking through Lake Michigan's waters for 15 years. H's season begins in April and ends in November. The temperature of the water determines the length of his swim. He carries a thermometer around his waist. The warmer the water, the farther he goes. He figures he has swim 400 miles a year and now is well past the 7,500-mile mark. No, he's not a candidate of an English Channel crossing.

League Sponsors Radio Program

The Junior Charity League is sponsoring a new type of entertainment for children with a 13-week transcribed radio program entitled "Books Bring Adventure" heard each Tuesday over a local radio station.

Now in its third week, the Junior Charity League, reports the program is highly successful and urges parents to encourage their children to listen to the dramatizations of good books for children.

At the end of the 13 weeks of programs the league will ask boys and girls to write letters telling how they liked "Books Bring Adventure." The letters will be judged and the one chosen as the best will be read over the air and the winner will receive a prize.

The programs are based upon exciting and informative books that will capture the interest of children and give them a deeper understanding of their country and the people who make a fitting habitation and home.

Working in the interest and welfare of children, the league recently sponsored a number of programs about the harm of crime-packed comic books and tried to convince parents of the importance of screening their children's reading matter for their own moral betterment.

In connection with this the Junior Charity League is bringing children a wholesome substitute with "Books Bring Adventure."

The series of programs includes the following book dramatizations: Forest patrol; Road to Alaska; Downright Dencey; Robin on the Mountain; Young Mac of Fort Van Couver; Copper-toed Boots; Homer Price; Bayou Suzette; Strawberry Girl; Adventury North; The Middle Button; Riders of the Gabilons; Spurs for Antonio.

Westmoreland Is Parish Forester

Jonesville, La., Aug. 12—(Special)—Leo R. Westmoreland has been appointed by the Louisiana Forestry Commission as parish forester for Catahoula and LaSalle.

Westmoreland was graduated in forestry at Louisiana State University in June. As forester, he now offers free technical services, such as timber marking, fire protection and tree planting, to land owners of the two parishes.

Catahoulans may obtain Westmoreland's services by contacting the Louisiana Forestry Commission, district three headquarters, at Olla.

GRANDMA IS 32

Chicago—(AP)—Mrs. Mollie Divito recently became a grandmother—at the age of 32. Her daughter, Mrs. Rosemarie Campbell, 17, gave birth to a girl.

"I didn't want Rosemarie to be married so young, back in 1948, but now I'm happy about it," the girlish grandma said. "After all, I was married at 14."

They decided to name the youngest member of the family Joy.

Petroleum and petroleum products are the largest single commodity imported by Canada.

Western Gunmen Can't Compare With Police

Modern Police And G-Men Are Tops For Accuracy And Quick-Drawing; Monroe Police Rank High In State Competition

By Oland Silk
(Of the Morning World Staff)

In the days when the West was wild and the women liked it that way, there arose what has become a legend—that of the gunfighter who could out draw and out shoot any vermit at the drop of a stacked-deck of cards.

That legend has been punctured. Out of the puncture has come word that will sadden the western movie fan who follows his heroes through about 50 minutes of rousing fantasy, engrossed in the magic of cowboys who never reload.

Recent research into the history of Hickok, Earp, Masterson and others of that ilk, has proven without doubt that as compared with modern police officers and G-men, they—if you'll pardon the expression—stink.

A recent article in a Shreveport paper hinted strongly at the above conclusion. For verification, a sojourn with the Monroe police department was in order. After diagnosing the record of its shooting team and the shooting record of the officers as a whole it can be concluded that although the western gunmen are the subject of movies depicting their exploits, for accuracy and quickdrawing they cannot compare with our modern police officers.

For instance, a member of the Monroe shooting team has won individual honors for three straight years in the state annual meets. Capt. John B. Whitfield won it in 1947 and 1949. In 1948 Officer Bill Sourel won the event.

This year the team to represent Monroe police department in Shreveport on the 28, 29 and 30, will be Capt. Whitfield, Officers Ralph Graves, C. H. Standard, J. C. Kelly, and Sgt. B. J. McBride.

It is believed that the record of these men rank with the best shooting teams in the country. And so far as their western gun-totin' counterparts are concerned, they were slackers, dependent upon psychology, bluff and their reputations for effectiveness in getting rid of a bad hombre.

Just for the record, herein are listed examples of quick-draw hip shooting—events that will take place at the meet in Shreveport in a week or so—and the record of the men from Monroe.

First event: five shots, one shot and reholster, timed event. The shooter stands facing silhouette target, and at signal from flag, time starts, shooter draws and fires one shot into target, and reholsters gun. Average time for team, eight tenths of a second per shot.

Second event: shooter required to shoot five shots, rapid fire, timed event.

Shoote stands facing silhouette target, and at signal from flag, time starts. Shooter required to draw and fire five shots into vital area of silhouette. Average time, 1.7 tenths seconds.

Third event: five shots, rapid fire, timed event. Shooter stands with back to target, and at signal from flag, time starts. Shooter required to draw, turn around from left to right, and without moving feet, fire five shots into the silhouette target. Average time, 1.8 tenths seconds.

Fourth event: walking away from target, five shots, rapid fire timed event.

Shooter stands with back against silhouette, and at signal from range officer, starts walking away. At sound of whistle, shooter draws, turns and fires five shots into silhouette target. Average time, 1.8 tenths seconds.

There are five other events, with more difficult techniques used both in position and drawing. Space limitation, however, does not permit any further enumeration.

This is only to serve notice that a debunking stage has been reached regarding the Dead-eye Dicks of the west. With all due respect, they were, as evidence shows, merely average.

New U.S. Stamp Honors Boy Scouts

Louisiana-Arkansas Guard Division Wins High Praise

Camp Polk, La., Aug. 12.—(Special)—Troops of the 39th Infantry Division, Louisiana and Arkansas National Guard have won the praise of Maj. Gen. A. D. Bruce, deputy commanding general of Fourth Army.

After flying here from Fourth Army headquarters at San Antonio, Texas, General Bruce made informal visits throughout the division and went to many of the camp's outlying ranges to watch the men on the firing lines. He was accompanied by Maj. General Raymond H. Fleming, commander of the 39th division, and Brig. General Joseph A. Redding of Shreveport, deputy commander.

General Bruce expressed himself as being well pleased with the appearance and fitness of the citizen-soldiers.

In areas occupied by Col. George W. Trousdale's 199th Infantry regiment the general wa ched men firing light and heavy mortars, the 57 and 75 - millimeter recoilless rifles, World War II bazookas and all the other regimental weapons, down to, and including pistols and carbines.

The Monroe and other North Louisiana troops of the regiment, after winding up two days of practice on the ranges, began preparing Friday afternoon for "Saturday inspection" — an event which will be a new experience for many of them but which has long-since been an accepted ritual in the regular army.

Shoe polish, soap, scouring powder and sewing kits were brought out in profusion as the troops plunged into the task of getting all their clothing and equipment into tip-top shape.

Saturday afternoon and Sunday will be holiday periods for all of the Guardsmen except those assigned to special duties. Most of the troops will remain in camp, taking advantage of specially-arranged church services, athletic competitions, swimming facilities and movies. Many, however, are planning week end trips to their homes.

On the firing line Thursday men of Lieut. Col. Hugh L. King's first battalion of the 199th regiment proudly compared their scores after trying their marksmanship with the light-weight carbine—a weapon which achieved great popularity with soldiers of World War II.

Cpl. G. A. Flanagan of Shreveport, a member of the battalion's headquarters company, pronounced the carbine "a fine weapon" after chalking up a total of 70 out of a possible 80 points. Flanagan, a lineman for the Southern Bell Telephone Co., was firing the carbine for the first time.

Lieut. Perry L. Booker of headquarters company—one of eight Shreveport city firemen attending the encampment—rang up a score of 75 out of a possible 80, getting eleven bull's eyes in 16 shots at 100 yards.

Seventeen - year - old Pvt. Joe Rushing of Vivian's Company A, commanded by Capt. Joe R. Martin, got five bull's eyes out of eight shots. In civilian life Joe is a service station attendant.

Among the officers and men encountered on the range were Sgt. Connie L. Frizzell of Rodessa and Sgt. Joe T. Cox of Vivian, both members of Company A. Frizzell works for the Arkle Oil Co.'s gasoline plant, while Cox is a postal clerk.

Others who tried their hands at the carbine included Cpl. Robert E. Kennedy of Minden, a member of Company D, commanded by Capt. Arthur H. Gilbert; Sgt. Martin C. Barr of Jonesboro's Company C, whose civilian job is that of payroll keeper for the Southern Advance Bag and Paper Co., at Hodge and Lieut. B. L. Bevill, Jr., of Haynesville's Company B, who is employed by the Haynesville Operators' Committee. Both Kennedy and his commanding officer, Gilbert, are employees of the Louisiana Ordnance Plant near Minden.

BLUEGRASS IS MARKETED

Iowa farmers are reaping bluegrass around Creston. A blight, cutting production, is being fought through a cooperative research program. Seed brings cash.

U. S. Troops Learn To Be Diplomats

By Robert Hewett
(Associated Press Newsfeatures)

TRIPOLI, Libia — U. S. airmen, sailors and marines in this lonely but strategic North African area are becoming spare time diplomats in making friends with the Arabs.

"You are welcome in my house —I am honored to have you as my guest" — that's the greeting delivered in Arabic to visiting Libian dignitaries by Col. Fred O. Easley Jr., commanding officer of the big U. S. airbase on the Mediterranean shore near here.

Easley, whose hometown is Fordyce, Ark., doesn't know any more Arabic than those few words. But his southern drawl and easy smile are boosting American prestige in this desert land which is due to become independent in 18 months.

The U. S. Wants to keep Wheelus Field, one of the biggest air bases in North Africa, after this former Italian colony becomes a free state. And maintaining friendly relations with the Arabs is one way to help that aim, in Col. Easley's view.

A Thrill for Arabs

On Armed Forces Day last May, nearly 5,000 Tripolitanian Arabs swarmed over the base as guests of the airmen. They got their first look at a helicopter in action, chattered excitedly as they sat in the seats of the big transport planes based here and wiped out the post exchange's supply of ice cream and soft drinks.

Wheelus Field is a transit point for MATS (Military Air Transport Service) planes enroute to the U. S. air base in Saudi Arabia. On MATS' second anniversary last month airmen handed out bags of candy at a nearby school as birthday presents.

The friendship program has not gone off without a hitch, however. Recently a U. S. sentry fatally wounded an Arab trespassing on the base. Prompt apologies were made to local Arab leaders and U. S. officials said a fence would be erected around the base to lessen the danger of similar incidents in the future.

Marines Back at Tripoli

U. S. marines, whose marching song begins "From the Halls of Montezuma to the Shores of Tripoli," returned to a onetime battleground on July 4. – but this time in peace and friendship.

At the invitation of Arab leaders a detachment of marines and sailors landed at Derna to unveil a plaque commemorating the capture of the old fort there by marines in 1805. Tripolitanian pirates had been holding American prisoners at Tripoli and demanding tribute from U. S. merchant shipping companies.

Participating in the ceremony were Mohammed Sagisly, prime minister of Cyrenaica; Orray Taft of Santa Barbara, Calif., U. S. consul at Tripoli; Capt. Henry P. Wright, Jr., of Santa Barbara, commanding officer of the U. S. S. Montague; and Marine Major Dorrance S. Radcliffe of Sparks, Nev.

Marine Capt .H. D. Wortman of Rockford, Ill., and Pvts. Allyn Bennett, Worcester, Mass., and Walter Schmidt, Jr., of Montrose, Mich., unveiled the plaque.

MUSIC ON SKIS

Steamboat Springs, Colo.—(AP)—Musicians of the Steamboat Springs High School band take pride in their musical maneuvers on skis.

Even in warm weather when there is no snow on the ground up here in northwestern Colorado, the youngsters still cut capers on the waxed slats while tooting their horns and thumping their drums.

They just fasten rubber rollers to the skis and go on from there.

Forty-two old habitation sites of Nunatagmiut Eskimos have been found in Alaska.

Blind Eskimo Girl's Dog Leads Her Way

Handicapped Girl Overcomes Mountainous Obstacles To Achieve Happiness

AP Newsfeatures

SAN FRANCISCO—A blind Eskimo girl has overcome mountainous obstacles to achieve a happy and useful life.

She is now Mrs. Melba King of Seattle, college graduate, homemaker and assistant bread winner with a score of unusual skills.

Her name got a brief mention in the news in San Francisco as one of seven blind persons who had been given guide dogs by Guide Dogs for the Blind, Inc., after they had completed a month's training on how to use the dogs.

Mrs. King stooped to fondle her new companion—"Miss Gypsy," a sensitive, black and brown shepherd—and exclaimed:

"It is just wonderful! To have absolute freedom in walking, instead of always being afraid of falling off a curb or down some stairs, or a sidewalk elevator, or of bumping into buildings or people."

With verve, Mrs. King threw herself into the lessons of her training course. She crossed city streets, mounted buses and even walked through the Stockton street tunnel—a terrifying hazard to the blind. The reverberating roar of street-cars drowns out the normal noises the blind depend upon.

On the high, Golden Gate bridge walk, Mrs. King was ecstatic asking rapid questions about the views of the city, the height of the bridge, the look of the water.

"I'm so glad I was able to see it," she declared. "Now I can tell my husband all about it."

Eugene W. King, her husband, is a Thlinget Indian, a bag bailer in the St. Regis paper plant at Seattle. He is nearly blind, but has "object perception."

He can see you come into the room, but he doesn't know who you are until you speak," she explained.

Married six years, they are buying their home, and own their furniture. She weaves afghans, neckties and mats in spare home She does the family marketing. They have a garden, and raise fruits and vegetables.

They like to fish, read and play cards in braille, hike, dance, listen to the movies and the radio. Both had second world war jobs —she as recording device operator for the investigations division of the U. S. Civil Service, and he in the Port of Embarkation.

It is a life nobody would have dreamed possible 30 years ago for the little Eskimo child, triply handicappe by blindness, poverty and primitive origin.

A young teacher in an Alaskan government school spotted little Melba as one with rare determination. The teacher, now Mrs. Corinne Call of Seattle, obtained government aid for the child and sent her to schools for the blind in the state of Washington. There Melba won a scholarship to the Perkins Institute at Watertown, Mass. Next came her teaching certificate.

Back to Alaska she went, to teach Eskimos and Indians at Eklutna, near Anchorage, and to save money from her small earnings to go on with her own college education, a semester at a time. She finally got her B. A. from the Central Washington College at Ellensburg in 1943.

Etiquette Is Taught In Army

By Richard K. O'Malley
AP Newsfeatures

MUNICH — They're teaching etiquette at bulldog-jawed sergeants in this Bavarian city. But don't let it throw you. The U. S. Army isn't going soft.

It's just Brig. Gen. Bruce C. Clarke's non - commissioned officers academy at work.

Clarke, a handsome, broadshoul-

Brig. Gen. Clark

dered armored warfare veteran who made an enviable record in World War II, is running the only school of its kind in the Army. He is now commanding officer of the Second U. S. constabulary brigade in addition to his schoolmaster role.

Etiquette, a word not usually associated with loud - voiced top sergeants, is only one of the courses in Clarke's six-week school term.

They Also Learn Tactics

The men also learn leadership, drill and command, instructor training, administration, supply and other pertinent information.

The school was established last last Oct. 17 on orders of Maj. Gen. I. D. White, commanding general of the U. S. constabulary.

There were 150 students in the first class. Since then 1,500 have been graduated.

In addition to military courses, the non - com is taught citizenship and morality, health and sanitation, administration of military justice and constabulary problems.

They Take to Etiquette

Gen. Clarke says the men take very well to the four-hour course in etiquette.

"Our etiquette instruction is not so detailed as it might be," he says, "but we provide the men with the fundamentals in the hope that it will make their associations easier. None of them regards it as sissified."

Men attending the school are selected on a general basis of performance, ability and interest. They must be good non - commissioned officers before Gen. Clarke's school makes them better ones.

The school is having its effect on the students' general outlook. Library attendants report a demand for serious reading. "Lee's Lieutenants," Gen. Eisenhower's "Crusade in Europe," and similar volumes are preferred.

What is believed to be the earliest record of the use of asbestos says a sculptor made a lamp of it in 450 B. C.

ENJOYING PARK

Now kids have fun in the new Coonskin Park.

County Building Bee Creates A New Park

By Don Williams
(Associated Press Newsfeatures)

CHARLESTON, W. Va. — Remember the old-fashioned house raising or corn shucking where the entire village turned out to help one another? Well, that's how Kanawha county got its new public park—in two days' time.

Altogether, some 400 workers took part. The skilled laborers were furnished largely by the labor unions. So-called white collar people rolled up their sleeves and did much of the common labor with pick and shovels. Half a million dollars worth of earth-moving equipment was made available without charge by dealers and contractors.

Good Time

A carnival atmosphere prevailed. Pitchmen sold souvenirs; loudspeakers blared cheering music. And many of the thousands of spectators who flocked by special trains and buses to watch the operations became so enthusiastic that they doffed their coats and ties and turned-to themselves.

The result: A baseball diamond, picnic areas, shelters, fireplaces, playgrounds, dance pavilion and other recreational facilities, located on an 825-acre tract near the Kanawha airport in Charleston.

By fall two fishing ponds will be ready for use. The dams have been built and the pond beds dug. All that is necessary now is the rainfall. The state conservation commission will furnish the fish.

They call it Coonskin Park. This seems appropriate, because Kanawha county lies in the mountainous area where Daniel Boone blazed pioneer trails. And the Coonskinners — wearing canvas duckbill caps instead of the homemade headgear of the early settlers—demonstrated the same pioneer spirit in building themselves a park. They billed the blitz project as "Operation Coonskin."

Wives and daughters of the workers turned their hands to feeding the hundreds of men and boys. Barbecued steers were served up wholesale. Food, milk and soft drinks were contributed.

Speedy Job

The job, including the construction of a mile and a quarter of trail-type park road, was completed on schedule. A dance was held at the pavilion on the evening of the second day. The physical work was done in two days. But weeks and months of planning laid the groundwork.

The wooded tract was acquired several years ago by the county. But county officials could not lay their hands of sufficient funds to develop the area.

The Charleston Gazette started the ball rolling. The newspaper plugged the plan for weeks with feature stories. Pledges of voluntary cooperation snowballed.

A group of officials from Oneida county, N. Y., arrived on the second day of "Operation Coonskin" on a tour of airports in the east. The comment of G. Carl Morse, chairman of the Oneida County Supervisors,was: Braodofaoin Board of Supervisors, was: "Astounding."

SWIMMER PILES UP MILES

CHICAGO.—(AP)—If you ever see a big, bronzed fellow swimming far off the Chicago shore, chances are it will be William Lewis Gifford. Gifford—he's 58 and weighs 200 pounds—has been stroking through Lake Michigan's waters for 15 years. H's season begins in April and ends in November. The temperature of the water determines the length of his swim. He carries a thermometer around his waist. The warmer the water, the farther he goes. He figures he has swum 400 miles a year and now is well past the 7,500-mile mark. No, he's not a candidate of an English Channel crossing.

League Sponsors Radio Program

The Junior Charity League is sponsoring a new type of entertainment for children with a 13-week transcribed radio program entitled "Books Bring Adventure" heard each Tuesday over a local radio station.

Now in its third week, the Junior Charity League, reports the program is highly successful and urges parents to encourage their children to listen to the dramatizations of good books for children.

At the end of the 13 weeks of programs the league will ask boys and girls to write letters telling how they liked "Books Bring Adventure." The letters will be judged and the one chosen as the best will be read over the air and the winner will receive a prize.

The programs are based upon exciting and informative books that will capture the interest of children and give them a deeper understanding of their country and the people who make a fitting habitation and home.

Working in the interest and welfare of children, the league recently sponsored a number of programs about the harm of crime-packed comic books and tried to convince parents of the importance of screening their children's reading matter for their own moral betterment.

In connection with this the Junior Charity League is bringing children a wholesome substitute with "Books Bring Adventure."

The series of programs includes the following book dramatizations: Forest patrol; Road to Alaska; Downright Dencey; Robin on the Mountain; Young Mac of Fort Van Couver; Copper-toed Boots; Homer Price; Bayou Suzette; Strawberry Girl; Adventury North; The Middle Button; Riders of the Gabilons; Spurs for Antonio.

Westmoreland Is Parish Forester

Jonesville, La., Aug. 12—(Special)—Leo R. Westmoreland has been appointed by the Louisiana Forestry Commission as parish forester for Catahoula and LaSalle.

Westmoreland was graduated in forestry at Louisiana State University in June. As forester, he now offers free technical services, such as timber marking, fire protection and tree planting, to land owners of the two parishes.

Catahoulans may obtain Westmoreland's services by contacting the Louisiana Forestry Commission, district three headquarters, at Olla.

GRANDMA IS 32

Chicago—(AP)—Mrs. Mollie Divito recently became a grandmother—at the age of 32. Her daughter, Mrs. Rosemarie Campbell, 17, gave birth to a girl.

"I didn't want Rosemarie to be married so young, back in 1948, but now I'm happy about it," the girlish grandma said. "After all, I was married at 14."

They decided to name the youngest member of the family Joy.

Petroleum and petroleum products are the largest single commodity imported by Canada.

Western Gunmen Can't Compare With Police

Modern Police And G-Men Are Tops For Accuracy And Quick-Drawing; Monroe Police Rank High In State Competition

By Oland Silk
(Of the Morning World Staff)

In the days when the West was wild and the women liked it that way, there arose what has become a legend—that of the gunfighter who could out draw and out shoot any vermit at the drop of a stacked-deck of cards.

That legend has been punctured. Out of the puncture has come word that will sadden the western movie fan who follows his heroes through about 50 minutes of rousing fantasy, engrossed in the magic of cowboys who never reload.

Recent research into the history of Hickok, Earp, Masterson and others of that ilk, has proven without doubt that as compared with modern police officers and G-men, they—if you'll pardon the expression—stink.

A recent article in a Shreveport paper hinted strongly at the above conclusion. For verification, a sojourn with the Monroe police department was in order. After diagnosing the record of its shooting team and the shooting record of the officers as a whole it can be concluded that although the western gunmen are the subject of movies depicting their exploits, for accuracy and quickdrawing they cannot compare with our modern police officers.

For instance, a member of the Monroe shooting team has won individual honors for three straight years in the state annual meets. Capt. John B. Whitfield won it in 1947 and 1949. In 1948 Officer Bill Sourel won the event.

This year the team to represent Monroe police department in in Shreveport on the 28, 29 and 30, will be Capt. Whitfield, Officers Ralph Graves, C. H. Standard, J. C. Kelly, and Sgt. B. J. McBride.

It is believed that the record of these men rank with the best shooting teams in the country. And so far as their western gun-totin' counterparts are concerned, they were slackers, dependent upon psychology, bluff and their reputations for effectiveness in getting rid of a bad hombre.

Just for the record, herein are listed examples of quick-draw hip shooting—events that will take place at the meet in Shreveport in a week or so—and the record of the men from Monroe.

First event: five shots, one shot and reholster, timed event. The shooter stands facing silhouette target, and at signal from flag, time starts, shooter draws and fires one shot into target, and reholsters gun. Average time for team, eight tenths of a second per shot.

Second event: shooter required to shoot five shots, rapid fire, timed event.

Shoote stands facing silhouette target, and at signal from flag, time starts. Shooter required to draw and fire five shots into vital area of silhouette. Average time, 1.7 tenths seconds.

Third event: five shots, rapid fire, timed event. Shooter stands with back to target, and at signal from flag, time starts. Shooter required to draw, turn around from left to right, and without moving feet, fire five shots into the silhouette target. Average time, 1.8 tenths seconds.

Fourth event: walking away from target, five shots, rapid fire timed event.

Shooter stands with back against silhouette, and at signal from range officer, starts walking away. At sound of whistle, shooter draws, turns and fires five shots into silhouette target. Average time, 1.8 tenths seconds.

There are five other events, with more difficult techniques used both in position and drawing. Space limitation, however, does not permit any further enumeration.

This is only to serve notice that a debunking stage has been reached regarding the Dead-eye Dicks of the west. With all due respect, they were, as evidence shows, merely average.

New U.S. Stamp Honors Boy Scouts

Louisiana-Arkansas Guard Division Wins High Praise

Camp Polk, La., Aug. 12.—(Special)—Troops of the 39th Infantry Division, Louisiana and Arkansas National Guard have won the praise of Maj. Gen. A. D. Bruce, deputy commanding general of Fourth Army.

After flying here from Fourth Army headquarters at San Antonio, Texas, General Bruce made informal visits throughout the division and went to many of the camp's outlying ranges to watch the men on the firing lines. He was accompanied by Maj. General Raymond H. Fleming, commander of the 39th division, and Brig. General Joseph A. Redding of Shreveport, deputy commander.

General Bruce expressed himself as being well pleased with the appearance and fitness of the citizen-soldiers.

In areas occupied by Col. George W. Trousdale's 199th Infantry regiment the general wa ched men firing light and heavy mortars, the 57 and 75-millimeter recoilless rifles, World War II bazookas and all the other regimental weapons, down to, and including pistols and carbines.

The Monroe and other North Louisiana troops of the regiment, after winding up two days of practice on the ranges, began preparing Friday afternoon for "Saturday inspection" — an event which will be a new experience for many of them but which has long-since been an accepted ritual in the regular army.

Shoe polish, soap, scouring powder and sewing kits were brought out in profusion as the troops plunged into the task of getting all their clothing and equipment into tip-top shape.

Saturday afternoon and Sunday will be holiday periods for all of the Guardsmen except those assigned to special duties. Most of the troops will remain in camp, taking advantage of specially-arranged church services, athletic competitions, swimming facilities and movies. Many, however, are planning week end trips to their homes.

On the firing line Thursday men of Lieut. Col. Hugh L. King's first battalion of the 199th regiment proudly compared their scores after trying their marksmanship with the light-weight carbine—a weapon which achieved great popularity with soldiers of World War II.

Cpl. G. A. Flanagan of Shreveport, a member of the battalion's headquarters company, pronounced the carbine "a fine weapon" after chalking up a total of 70 out of a possible 80 points. Flanagan, a lineman for the Southern Bell Telephone Co., was firing the carbine for the first time.

Lieut. Perry L. Booker of headquarters company—on of eight Shreveport city firemen attending the encampment—rang up a score of 75 out of a possible 80, getting eleven bull's eyes in 16 shots at 100 yards.

Seventeen - year - old Pvt. Joe Rushing of Vivian's Company A, commanded by Capt. Joe R. Martin, got five bull's eyes out of eight shots. In civilian life Joe is a service station attendant.

Among the officers and men encountered on the range were Sgt. Connie L. Frizzell of Rodessa and Sgt. Joe T. Cox of Vivian, both members of Company A. Frizzell works for the Arkle Oil Co.'s gasoline plant, while Cox is a postal clerk.

Others who tried their hands at the carbine included Cpl. Robert E. Kennedy of Minden, a member of Company D, commanded by Capt. Arthur H. Gilbert; Sgt. Martin C. Barr of Jonesboro's Company C, whose civilian job is that of payroll keeper for the Southern Advance Bag and Paper Co., at Hodge and Lieut. B. L. Bevill, Jr., of Haynesville's Company B, who is employed by the Haynesville Operators' Committee. Both Kennedy and his commanding officer, Gilbert, are employees of the Louisiana Ordnance Plant near Minden.

BLUEGRASS IS MARKETED

Iowa farmers are reaping bluegrass around Creston. A blight, cutting production, is being fought through a cooperative research program. Seed brings cash.

Pikes Peak Draws Sociable Climbers

Tourists Hear Varied Stories Of The Many Climbing Pikes Peak Each Year

By Frank Pitman
(Associated Press Newsfeatures)

PIKES PEAK, Colo. — Larry Hightower had troubles shoving his wheelbarrow up Pike's Peak last spring. But he should have been around in the summer of 1929 when Bill Williams pushed a peanut up the peak with his nose.

The regular summer quota of tourists now making the ascent of the famous mountain are now hearing these stories among other historic feats.

Hightower, 49 year old wanderer from Ellensburg, Wash., muscled his rubber-tired Irish buggy up the 14,110 foot mountain in four days. He struggled through a March snowstorm on his 30 mile trip from Colorado Springs to the summit. Before he sweated his way to the top Hightower was calling the famous peak "that dad-gummed hill."

22 Days of Nose Work

Williams might have commented a little more graphically if he'd wanted to be quoted. That Rio Hondo, Tex., plasterer toiled 22 days nosing a peanut up the lofty "sentinel of the Rockies" to win a $500 bet from home town friends.

The Texan collected June 10, 1929. But he was a weary fellow. His hands and knees were blistered and calloused. His face was burned and peeling from the high altitude sun. In going 22 miles on his hands and knees up the auto road, Williams turned 21 pairs of canvas gloves into tatters and wore out a pair of special knee pads made by a harness maker. He used 184 peanuts. Some were broken or lost, but gawking souvenir hunters made off with a lot of them, too.

Williams wore a two foot long metal extension of his nose strappe to his firehead.

Once Considered Impossible

Getting to the top of Pikes Peak a century ago was something more than a stunt. The mountain served as the main lure for gold hunters. It was "Pikes Peak or Bust," and it was mostly "bust." No gold was ever found on that mountain although rich strikes were made in neary Cripple Creek and Victor.

Lt. Zebulon M. Pike first spotted the peak Nov. 15,1806 while exploring land acquired by the United States in the Louisiana Purchase. Pike and three companions tried in a bitter November blizzard to ascend the peak but never made it.

After his frigid experience, Pike concluded that "no human being could have ascended to its pinnacle." But 14 years later Dr. Edwin S. James, another explorer, reached the top. He's credited with being the first white man to scale the peak.

Mrs. Julia Archibald Holmes, a hardy 20 year old Kansas bride, was the first white woman to reach the top Aug. 5, 1858. She climaxed her achievement by standing atop the wind-blown summit and reading some of Emerson's poetry aloud. Then she sat down and wrote a letter to her mother in Lawrence, Kans., about the beautiful view.

Since then several million persons have gone to the top of the peak that is unique in a multitude of ways. It is not the highest mountain in Colorado. There are 27 peaks in the state with loftier summits. And it isn't the prettiest by far.

Pikes Peak is a good example of what publicity and promotion will do. From the time Pike first wrote about the mountain in his journal it has been press agented to fame.

The Cog Railway

Scaling the peak on foot or aboard recalcitrant burros was an arduous task until July 1, 1891. Then the cog railroad was opened and tourists could travel to the summit in "Gay Nineties" comfort.

The cog road, streamlined and modern now, is still carrying 30,000 to 40,000 visitors a year.

But the big boom in peak travel didn't start until July 6, 1916 when the automobile road was completed. Spencer Penrose, Colorado Springs mining magnate who had turned the area into an alpine playground, spent $300,000 to build the 18 mile roadway.

The First Auto Trip

Fifteen years earlier, on Aug. 12, 1901, two Denver men, C. A. Yont and W. B. Felker had driven up in a Locomotive, a steampowered car. Yont spent most of the time pushing the small car over bad spots. He collapsed within a half-mile of the summit. Felker said that was probably from lack of nourishment since they had "only three sandwiches and a pickle" to eat that day. It took them 15 hours.

Present day motorists can skim over the road to the summit in a couple of hours. And auto racers roar over the road annually on Labor Day in minutes. Al Rogers a sightseeing bus driver, won last year's race over the 12 mile course in 15 minutes 49 seconds.

Toll paying passengers, at 50 cents a person, last year numbered 209,305—not including wheelbarrow pushers, roller skaters, bicycle riders and other unorthodox travelers.

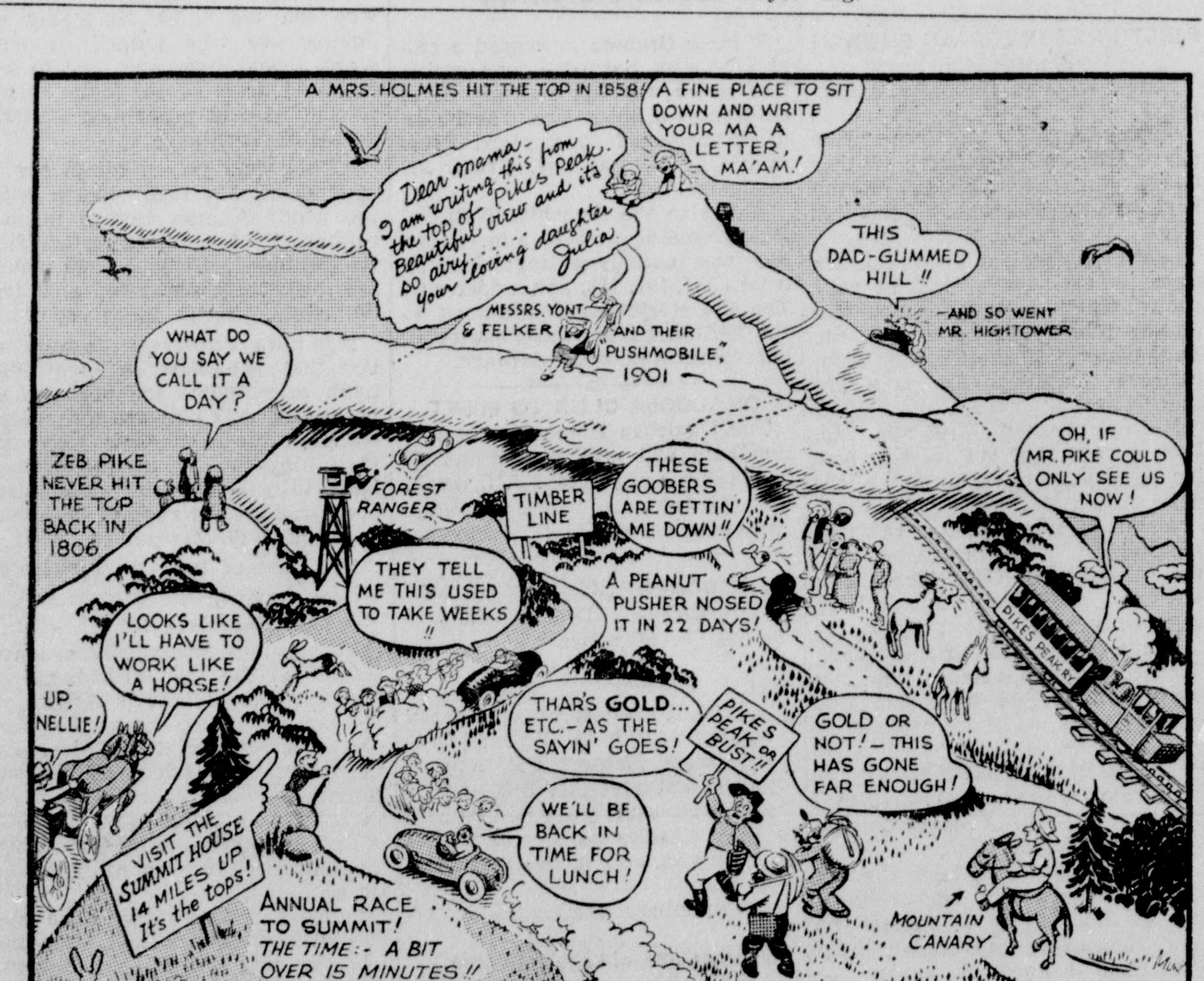

COMING TO JOY THURSDAY

A tender love affair between Indian maiden Debra Paget and frontiersman Jimmy Stewart, above, in the midst of a bloody war between the Apaches and Whites, takes place in Twentieth Century-Fox's epic of the West, "Broken Arrow," which opens Thursday at the Joy Theater.

'Broken Arrow,' Truly Great Picture, Coming

Jimmy Stewart Heads Cast Of Outstanding Film Coming To Joy

Distinguished as much by its theme as by its talent, as much by its action as by its beauty, "Broken Arrow" leaves the line of merely superior motion pictures that enhence any given movie year and finds its natural place in that circle of excellence that is reserved for the perfection of any craft.

Its greatness is in some measure explained by its elements. "Broken Arrow" is a movie that is outspoken in theme and forthright in the courage of its convictions. Telling of war and hatred typifying the bitter Indian-white relations in Arizona of the 1870's, it describes how an adventurer with a conscience, named Tom Jeffords and portrayed ruggedly by James Stewart, defied the conventions of his time to form a lasting friendship with the renowned warrior Chief Cochise, magnificently enacted by Jeff Chandler. It is this friendship that comes to serve as the basis for a new concept of Indian-white affairs, truly reflective of the American traditions of justice, tolerance and dignity for all men.

In the midst of this historical adventure, Jeffords encounters a lyrical love affair with a sensitive Indian girl, Sonseeahray, tenderly played by Debra Paget. This poignant, idyllic romance culminates in a heartbreaking scene that will surely rank among the great interludes of screen romance.

Skillfully, "Broken Arrow" combines the pageantry and the poetry that make up its serious, right-minded presentation of a vital chapter in our histroy. Its greatest virtue is that the theme is always interpreted through action, through the drama inherent in the adventures of Jeffords and Cochise, adventures forged in fire and resolved in reform. There is no soft under-playing of the terror of Indian war, and no movie fan accustomed more to skirmishes than battle will miss the spectacle of full - scale engagement. When peace comes, and old enemies shuffle menacingly but peacefully by one another, the new civilization of Indian - white relationship takes on its full meaning.

Yet theme and action combined do not tell the full story of "Broken Arrow." There is also the beauty and power of its visual effects to consider. No saga of the great American outdoors, from "Ramona" and "Sequoia" to the present day, has eclipsed the achievements of the Technicolor cameras in filming the grandeur and natural beauty of the west. Quietly sensitive during the Indian marriage ceremonial rites and dances, intemperately thrilling during tribal rampages, "Broken Arrow" is a radiant fusion of the movie arts, a scenic impact on the moviegoing senses.

Twentieth Century-Fox will bring to the Joy Theater Thursday a motion picture of real distinction, one that moves freely and pulsatingly between pastoral loveliness and fighting fury, enveloping our heart and spirit at once. Confronted with a "Broken Arrow," one can only suggest the origins of its greatness through a statement of its parts, always remembering that its total triumph is something even more than the sum of those parts.

PROTEST BRITISH NAVAL VISIT

JERUSALEM—(AP)—Mapam, the leftist and pro-Communist political party of Israel, bitterly criticized in the Israeli parliament here the recent courtesy visit to Israel's ports by Admiral Sir John Edelsten, commander-in-chief of the British Mediterranean fleet. Moshe Erem, a Mapam spokesman, said the British navy "had served as an instrument for the immigrant hunt and had blockaded the country during the struggle for liberation." Premier David Ben Gurion replied "We prefer to forget the past, not only in our relations with England, but also with all states which in the past acted against the Zionist movement."

Marco Polo said asbestos was used in Siberia in the 13th Century.

MONROE MIN-A-GOLF
810 Louisville
OPEN 12 NOON DAILY
25c Per Person

AT THE THEATERS

PARAMOUNT

Sunday and Monday — "Love Happy" with the Marx Brothers, Ilona Massey, Vera-Ellen and Marion Hutton.

Tuesday and Wednesday — " "Champagne for Caesar" with Ronald Colman, Celeste Holm, Art Linkletter and Barbara Britton.

Thursday, Friday and Saturday —"Return of the Frontiersman" with Gordon MacRae, Julie London, Rory Calhoun and Jack Holt.

CAPITOL

Sunday—"The Eagle and the Hawk" with John Payne, Rhonda Fiemming and Dennis O'Keefe.

Monday and Tuesday—"Mother Didn't Tell Me," with Dorothy Mc-Guire and William Lundigan, and "Jiggs and Maggie Out West," with Joe Yule and Ronnie Riano.

Wednesday and Thursday—"Hijacked" with Jim Davis and Marsha Jones,, and "Marshall of Heldorado" with Jimmy Ellison and Russ Hayden.

Friday and Saturday — "Lucky Losers," with Leo Gorcy and the Bowery Boys, and "Arizona Frontier" with Tex Ritter.

DELTA

Sunday and Monday—"My Friend Irma Goes West" with John Lund, Corinne Calvert, Diana Lynn and Dean Martin.

Tuesday—"No Man of Her Own" with Barbara Stanwyck and John Lund.

Wednesday and Thursday—"One Night in The Tropics" with Bud Abbott, Lou Costello, Allan Jones and Nancy Kelly.

Friday and Saturday—"The Lost Volcano" with Johnny Sheffield, Donald Woods and Marjorie Lord.

JOY

Today, Monday, Tuesday and Wednesday—"The Gal Who Took the West," with Yvonne De Carlo, Scott Brady and John Russell.

Starts Thursday — "Broken Arrow," with James Stewart and a supporting cast of 50,000.

MONROE STAR DRIVE IN

Sunday-Monday

"Home of the Brave," with James Edwards, Douglas Dix and Lloyd Bridges.

Tuesday Only

"Albuquerque" with Randolph Scott and Barbara Britton.

Wednesday-Thursday

"Make Believe Ballroom" with Frankie Lane, King Cole Trio, Kay Starr, Jimmy Dorsey and Charlie Barnet; also "Stage truck" with Kane Richmond, Audre Long and Conrad Nagel.

Friday-Saturday

"Jigsaw" with Franchot Tone and Marc Lawrence; also "Campus Sleuth" with Freddie Stewart and June Preisser and The Teen Agers.

W. MONROE STAR DRIVE IN

Sunday, Monday and Tuesday—"Eagle and the Hawk" with John Payne, Dennis O'Keefe and Rhonda Fleming.

Wednesday and Thursday

"Mother Didn't Tell Me" with Dorothy McGuire, William Lundigan and June Havoc; also The Bowery Boys in "Angels in Disguise".

Fridaya nd Saturday—Rosalind Russell in "The Velvet Touch" with Claire Trevor and Sidney Greenstreet.

'Gal Who Took West' Now Showing At Joy

Headed by four star names, a large cast of players was flown to Arizona by Universal-International to appear in "The Gal Who Took the West," Technicolor action comedy opening today at the Joy Theatre.

The starring quartet are Yvonne De Carlo, Charles Coburn, Scott Brady and John Russell. The supporting performers include such favorites as Myrna Dell, Clem Bevans, Russell Simpson, John Litel, and Housely Stevenson.

Exteriors for the picture were shot in the picturesque saguaro cactus forests near Tucson. Director Frederick de Cordova used local horses and mostly local props such as vehicles. This is an unusual procedure for a Hollywood movie troupe, which customarily brings its own animals and props to location.

De Cordova and Producer Robert Arthur hoped to achieve greater originality and realism through the home-grown "product" rather than by bringing in the Hollywood accessories familiar to any picture with a western setting.

'HOME OF THE BRAVE' HERE

James Edwards, Lloyd Bridges and Steve Brodie in a scene from "Home Of The Brave." Playing today and Monday at Star Drive In, Monroe.

OPENS IN WEST MONROE

John Payne wins the affections of Rhonda Fleming in the technicolor production, "The Eagle and The Hawk," Dennis O'Keefe co-stars with the pair. Opens Star Drive In, West Monroe, for three days starting today.

COMING TO PARAMOUNT

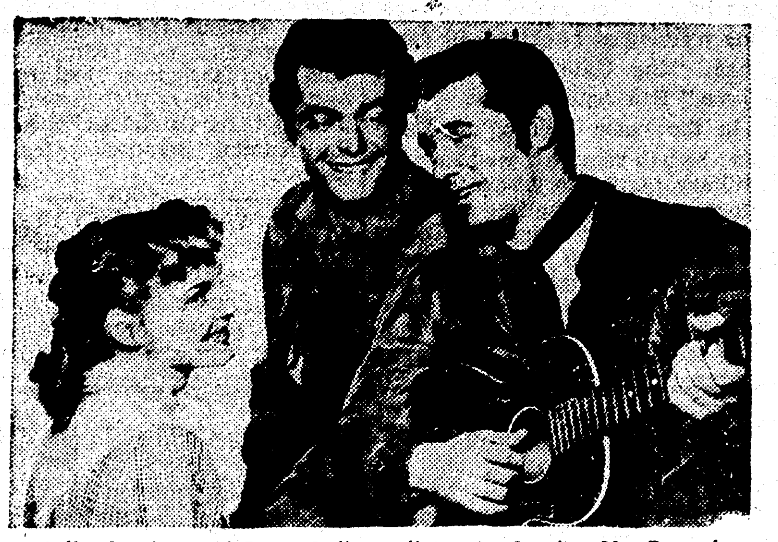

Julie Gordon and Rory Calhoun listen to Gordon MacRae singing in a scene from Warner's "Return of the Frontiersman", filmed in technicolor, which opens a three-day engagement at the Paramount Theatre Thursday.

Three Blondes Co-Star In Marx Bros. Picture

For the first time in their screen careers, the Marx Brothers have co-stars appearing opposite them. The film is Lester Cowan's "Love Happy," which opens today at the Paramount Theatre through United Artists release.

In "Love Happy" the zany Marx Brothers have three blondes to make love to, Groucho, the Detective has beautiful Ilona Massey as his vis-a-vis, Chico, the piano player has Marion Hutton, and the one and only Harpo has Vera-Ellen. They have equal billing with the Marx Brothers, which is the ultimate sign of recognition in show business.

Almost all previous pictures starring the famous brothers were shot around a thin story line which gave them an excuse to do their specialties and to parade their gags. Harpo had to have his harp solo; Chico needed a sequence in which he could do his "shooting and keys' piano solo; and Groucho had to insult, deflate and jump into the lap of some pompous dowager. The other players in the cast were imply there to serve as foils and stooges for the Marxes.

But time brings changes and the Marx Brothers were just about ready for a change of picture pace. Producer Cowan was quick to sense this and saw to it that each of the brothers was given a new characterization in "Love Happy," with each of the women principals having an important role.

To engage such top "names" as Ilona Massey, Marion Hutton and Vera-Ellen, Cowan had to guarantee them parts equally as big as the Marxes.

Also, the Marxes could not "ad lib" (a favorite trick of theirs) any gags not written in the script. In this manner the three feminine stars in the film would be assured that their parts would not be diminished in importance or content during the making of the picture.

Gordon McRae Stars In Colorful Western Film

'Return Of The Frontiersman' Opening At Paramount Thursday

Two-fisted action against a background of the magnificence of the early west, the natural pictorial beauty of the old frontiers—photographed in Technicolor—will be seen on the Paramount screen starting Thursday when "Return of the Frontiersman" begins its local engagements.

Starring Gordon McRae with Julie London, Rory Calhoun and Jack Holt, the Warner Bros. saga of a lawless period in the early days of Laramie, Wyoming promises much excitement in addition to scenic splendor. Singing Star MacRae playing the son of a sheriff, is framed in a murder charge and proceeds to become an outlaw in order to prove his innocence. In the course of the story, gun fights, saloon brawls, fast riding and stagecoach holdups play important parts.

On the romantic side there is the love story between lovely Julie London and MacRae while for the latter's singing fans there are also two songs, "Cowboy" and "Underneath a Western Sky," in which the singer accompanies himself on the guitar.

RIVER STAGES

Stations	Flood Stage	Present Stage	24-Hour Change
MISSISSIPPI			
St. Louis	30	10.9	1.3 Rise
Memphis	34	9.0	1.3 Fall
Helena	44	16.0	2.0 Fall
Arkansas City	42	20.6	1.4 Fall
Vicksburg	43	24.2	1.1 Fall
Natchez	48	30.0	0.7 Fall
Baton Rouge	35	*23.0	0.1 Rise
OUACHITA			
Camden	26	9.5	0.2 Fall
Monroe	40	17.2	0.4 Rise
BLACK			
Jonesville	50	*35.5	0.1 Rise
OHIO			
Pittsburgh	25	**16.7	0.1 Rise
Cincinnati	52	**12.3	0.0
Cairo	40	17.6	0.3 Rise
TENNESSEE			
Chattanooga	30	12.0	1.2 Rise
CUMBERLAND			
Nashville	40	10.2	0.2 Fall
ARKANSAS			
Little Rock	23	15.2	0.2 Fall
RED			
Shreveport	39	15.8	2.0 Fall
Alexandria	32	21.4	—

**Pool Stage; *Stage yesterday morning.

The export of mahogany has been the principal industry of British Honduras for more than two centuries.

"Eating out is fun"

Enjoy dinner today or any day at the Virginia. Served in air-conditioned comfort with a variety of selections to please the most discriminating.

For your pleasure, Music on the beautiful new miniature organ

SUNDAY DINNER
Served From
11:30 A.M. to 9 P.M.

DINING ROOM and COFFEE SHOP Open 'til 10 p.m.

Virginia Hotel
Air-Conditioned
COFFEE SHOP • DINING ROOM

RIALTO PHONE 9127
AIR - CONDITIONED
PLAYING TODAY
New "Adventures of GALLANT BESS" in Cinecolor!
A Crestview Production An Eagle Lion Films Release
ALSO.
Grass Hopper And The Ants.

STRAND PHONE 9222
AIR - CONDITIONED
PLAYING TODAY
COMING! DAN DAILEY ANNE BAXTER A TICKET TO TOMAHAWK Color by TECHNICOLOR
Also:
THE LION'S BUSY

Air - Conditioned Opens 11:45
PARAMOUNT PHONE 1567
NOW!
Their NEWEST! FUNNIEST! MUSICAL!
The Marx Bros. are LOVE HAPPY
BEDLAM Set-to-Music!
Co-starring VERA-ELLEN ILONA MASSEY MARION HUTTON
• Pal The Wonder Dog
• Color Cartoon
• Late World Wide News
Tues.: "CHAMPAGNE FOR CAESAR" Ronald Colemon Celeste Holm

DELTA PHONE 2121
Opens 11:45
TODAY and MONDAY
"MY FRIEND IRMA GOES WEST"
MARIE WILSON · JOHN LUND · DIANA LYNN
—ADDED—
News - Comedy
TUESDAY ONLY
BARBARA STANWYCK · JOHN LUND
NO MAN OF HER OWN

CAPITOL PHONE 1704
Air - Conditioned - Opens 11:45
"THE EAGLE AND THE HAWK"
TODAY ONLY
Strong As Eagles . . .
Fierce As Hawks!
John Payne in
with
Rhonda Fleming
Dennis O'Keefe
Popeye - Late News

JOY THEATRE OPENS 11:45 Phone 1610
4 Big Days: SUNDAY-thru-WEDNESDAY

Co-starring
Yvonne DeCARLO · Charles COBURN
Scott BRADY · John RUSSELL
Story and Screenplay by WILLIAM BOWERS and OSCAR BRODNEY · Directed by FREDERICK De CORDOVA
Produced by ROBERT ARTHUR · A Universal-International Picture
Added: Tom and Jerry Cartoon. Latest News

STARTS THURSDAY
"BROKEN ARROW"
With James Stewart
COLOR BY TECHNICOLOR

JOY Drive In
PHONE 9866-R
CHILDREN UNDER 12 FREE
FIRST MONROE SHOWING

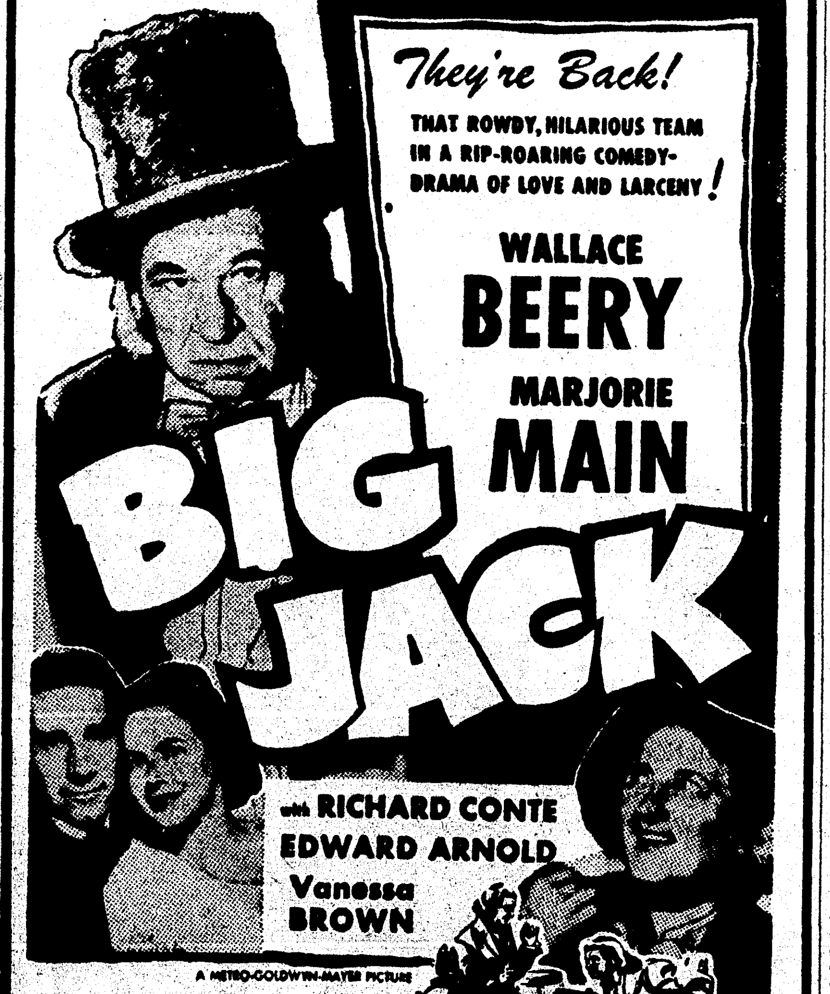

ALSO COLOR
CARTOON

STAR DRIVE-IN Theaters
ADM. 39c
DIAL
Natchitoches St. • West Monroe
Phone 5777 TODAY Phone 5777
EXCITING PAGES TORN FROM A TURBULENT CHAPTER IN HISTORY!
The EAGLE and the HAWK
Color by TECHNICOLOR
JOHN PAYNE
RHONDA FLEMING
DENNIS O'KEEFE Thomas Gomez
Columbia Road • Monroe, La.
TODAY
A STORY OF AMERICA'S GREATEST PROBLEM!
His Courage...was his only weapon for hate!
Home of the Brave
JAMES EDWARDS · DOUGLAS DICK
LLOYD BRIDGES · STEVE BRODIE

COMING TO JOY THURSDAY

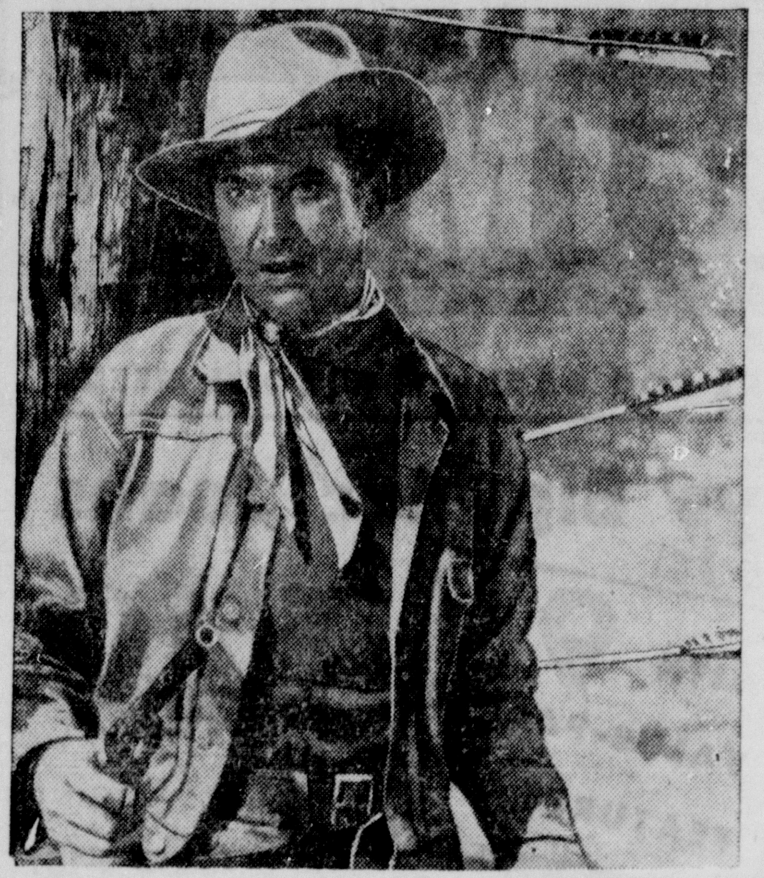

A tender love affair between Indian maiden Debra Paget and frontiersman Jimmy Stewart, above, in the midst of a bloody war between the Apaches and Whites, takes place in Twentieth Century-Fox's epic of the West, "Broken Arrow," which opens Thursday at the Joy Theater.

'Broken Arrow,' Truly Great Picture, Coming

Jimmy Stewart Heads Cast Of Outstanding Film Coming To Joy

Distinguished as much by its theme as by its talent, as much by its action as by its beauty, "Broken Arrow" leaves the line of merely superior motion pictures that enhence any given movie year and finds its natural place in that circle of excellence that is reserved for the perfection of any craft.

Its greatness is in some measure explained by its elements. "Broken Arrow" is a movie that is outspoken in theme and forthright in the courage of its convictions. Telling of war and hatred typifying the bitter Indian-white relations in Arizona of the 1870's, it describes how an adventurer with a conscience, named Tom Jeffords and portrayed ruggedly by James Stewart, defied the conventions of his time to form a lasting friendship with the renowned warrior Chief Cochise, magnificently enacted by Jeff Chandler. It is this friendship that comes to serve as the basis for a new concept of Indian-white affairs, truly reflective of the American traditions of justice, tolerance and dignity for all men.

In the midst of this historical adventure, Jeffords encounters a lyrical love affair with a sensitive Indian girl, Sonseeahray, tenderly played by Debra Paget. This poignant, idyllic romance culminates in a heartbreaking scene that will surely rank among the great interludes of screen romance.

Skillfully, "Broken Arrow" combines the pageantry and the poetry that make up its serious, right-minded presentation of a vital chapter in our histroy. Its greatest virtue is that the theme is always interpreted through action, through the drama inherent in the adventures of Jeffords and Cochise, adventures forged in fire and resolved in reform. There is no soft under-playing of the terror of Indian war, and no movie fan accustomed more to skirmishes than battle will miss the spectacle of full-scale engagement. When peace comes, and old enemies shuffle menacingly but peacefully by one another, the new civilization of Indian-white relationship takes on its full meaning.

Yet theme and action combined do not tell the full story of "Broken Arrow." There is also the beauty and power of its visual effects to consider. No saga of the great American outdoors, from "Ramona" and "Sequoia" to the present day, has eclipsed the achievements of the Technicolor cameras in filming the grandeur and natural beauty of the west. Quietly sensitive during the Indian marriage ceremonial rites and dances, intemperately thrilling during tribal rampages, "Broken Arrow" is a radiant fusion of the movie arts, a scenic impact on the moviegoing senses.

Twentieth Century-Fox will bring to the Joy Theater Thursday a motion picture of real distinction, one that moves freely and pulsatingly between pastoral loveliness and fighting fury, enveloping our heart and spirit at once. Confronted with a "Broken Arrow," one can only suggest the origins of its greatness through a statement of its parts, always remembering that its total triumph is something even more than the sum of those parts.

PROTEST BRITISH NAVAL VISIT

JERUSALEM—(AP)—Mapam, the leftist and pro-Communist political party of Israel, bitterly criticized in the Israeli parliament here the recent courtesy visit to Israel's ports by Admiral Sir John Edelsten, commander-in-chief of the British Mediterranean fleet. Moshe Erem, a Mapam spokesman, said the British navy "had served as an instrument for the immigrant hunt and had blockaded the country during the struggle for liberation." Premier David Ben Gurion replied "We prefer to forget the past, not only in our relations with England, but also with all states which in the past acted against the Zionist movement."

Marco Polo said asbestos was used in Siberia in the 13th Century.

MONROE MIN-A-GOLF
810 Louisville
OPEN 12 NOON DAILY
25c Per Person

AT THE THEATERS

PARAMOUNT

Sunday and Monday — "Love Happy" with the Marx Brothers, Ilona Massey, Vera-Ellen and Marion Hutton.

Tuesday and Wednesday — " "Champagne for Caesar" with Ronald Colman, Celeste Holm, Art Linkletter and Barbara Britton.

Thursday, Friday and Saturday —"Return of the Frontiersman" with Gordon MacRae, Julie London, Rory Calhoun and Jack Holt.

CAPITOL

Sunday—"The Eagle and the Hawk" with John Payne, Rhonda Flemming and Dennis O'Keefe.

Monday and Tuesday—"Mother Didn't Tell Me," with Dorothy McGuire and William Lundigan, and "Jiggs and Maggie Out West," with Joe Yule and Ronnie Riano.

Wednesday and Thursday—"Hijacked" with Jim Davis and Marsha Jones,, and "Marshall of Heldorado" with Jimmy Ellison and Russ Hayden.

Friday and Saturday — "Lucky Losers," with Leo Gorcy and the Bowery Boys, and "Arizona Frontier" with Tex Ritter.

DELTA

Sunday and Monday—"My Friend Irma Goes West" with John Lund, Corinne Calvert, Diana Lynn and Dean Martin.

Tuesday—"No Man of Her Own" with Barbara Stanwyck and John Lund.

Wednesday and Thursday—"One Night in The Tropics" with Bud Abbott, Lou Costello, Allan Jones and Nancy Kelly.

Friday and Saturday—"The Lost Volcano" with Johnny Sheffield, Donald Woods and Marjorie Lord.

JOY

Today, Monday, Tuesday and Wednesday—"The Gal Who Took the West," with Yvonne De Carlo, Scott Brady and John Russell.

Starts Thursday — "Broken Arrow," with James Stewart and a supporting cast of 50,000.

MONROE STAR DRIVE IN

Sunday-Monday

"Home of the Brave," with James Edwards, Douglas Dix and Lloyd Bridges.

Tuesday Only

"Albuquerque" with Randolph Scott and Barbara Britton.

Wednesday-Thursday

"Make Believe Ballroom" with Frankie Lane, King Cole Trio, Kay Starr, Jimmy Dorsey and Charlie Barnet; also "Stage truck" with Kane Richmond, Audre Long and Conrad Nagel.

Friday-Saturday

"Jigsaw" with Franchot Tone and Marc Lawrence; also "Campus Sleuth" with Freddie Stewart and June Preisser and The Teen Agers.

W. MONROE STAR DRIVE IN

Sunday, Monday and Tuesday—"Eagle and the Hawk" with John Payne, Dennis O'Keefe and Rhonda Fleming.

Wednesday and Thursday

"Mother Didn't Tell Me" with Dorothy McGuire, William Lundigan and June Havoc; also The Bowery Boys in "Angels in Disguise".

Fridaya nd Saturday—Rosalind Russell in "The Velvet Touch" with Claire Trevor and Sidney Greenstreet.

'Gal Who Took West' Now Showing At Joy

Headed by four star names, a large cast of players was flown to Arizona by Universal-International to appear in "The Gal Who Took the West," Technicolor action comedy opening today at the Joy Theatre.

The starring quartet are Yvonne De Carlo, Charles Coburn, Scott Brady and John Russell. The supporting performers include such favorites as Myrna Dell, Clem Bevans, Russell Simpson, John Litel, and Housely Stevenson.

Exteriors for the picture were shot in the picturesque saguaro cactus forests near Tucson. Director Frederick de Cordova used local horses and mostly local props such as vehicles. This is an unusual procedure for a Hollywood movie troupe, which customarily brings its own animals and props to location.

De Cordova and Producer Robert Arthur hoped to achieve greater originality and realism through the home-grown "product" rather than by bringing in the Hollywood accessories familiar to any picture with a western setting.

'HOME OF THE BRAVE' HERE

James Edwards, Lloyd Bridges and Steve Brodie in a scene from "Home Of The Brave." Playing today and Monday at Star Drive In, Monroe.

OPENS IN WEST MONROE

John Payne wins the affections of Rhonda Fleming in the technicolor production, "The Eagle and The Hawk," Dennis O'Keefe costars with the pair. Opens Star Drive In, West Monroe, for three days starting today.

COMING TO PARAMOUNT

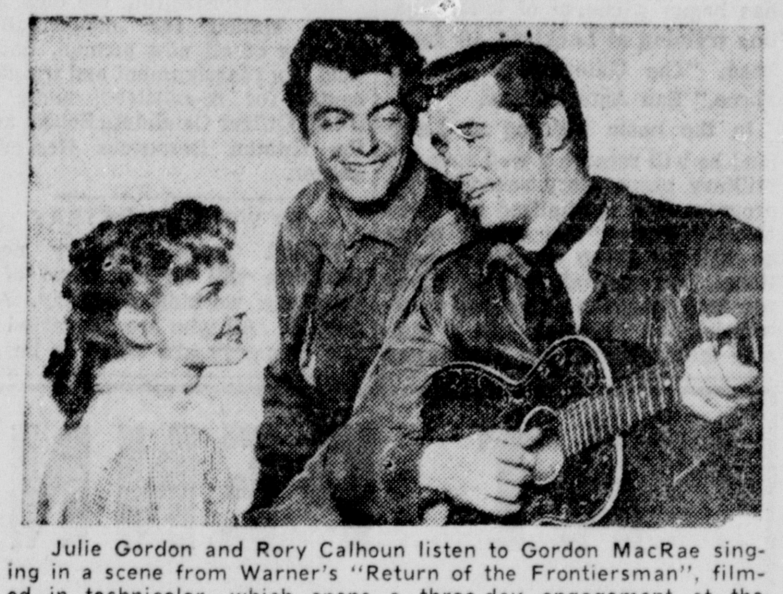

Julie Gordon and Rory Calhoun listen to Gordon MacRae singing in a scene from Warner's "Return of the Frontiersman", filmed in technicolor, which opens a three-day engagement at the Paramount Theatre Thursday.

Three Blondes Co-Star In Marx Bros. Picture

For the first time in their screen careers, the Marx Brothers have co-stars appearing opposite them. The film is Lester Cowan's "Love Happy," which opens today at the Paramount Theatre through United Artists release.

In "Love Happy" the zany Marx Brothers have three blondes to make love to, Groucho, the Detective has beautiful Ilona Massey as his vis-a-vis, Chico, the piano player has Marion Hutton, and the one and only Harpo has Vera-Ellen. They have equal billing with the Marx Brothers, which is the ultimate sign of recognition in show business.

Almost all previous pictures starring the famous brothers were shot around a thin story line which gave them an excuse to do their specialties and to parade their gags. Harpo had to have his harp solo; Chico needed a sequence in which he could do his "shooting and keys' piano solo; and Groucho had to insult, deflate and jump into the lap of some pompous dowager. The other players in the cast were imply there to serve as foils and stooges for the Marxes.

But time brings changes and the Marx Brothers were just about ready for a change of picture pace. Producer Cowan was quick to sense this and saw to it that each of the brothers was given a new characterization in "Love Happy," with each of the women principals having an important role.

To engage such top "names" as Ilona Massey, Marion Hutton and Vera-Ellen, Cowan had to guarantee them parts equally as big as the Marxes.

Also, the Marxes could not "ad lib" (a favorite trick of theirs) any gags not written in the script. In this manner the three feminine stars in the film would be assured that their parts would not be diminished in importance or content during the making of the picture.

Gordon McRae Stars In Colorful Western Film

'Return Of The Frontiersman' Opening At Paramount Thursday

Two-fisted action against a background of the magnificence of the early west, the natural pictorial beauty of the old frontiers—photographed in Technicolor—will be seen on the Paramount screen starting Thursday when "Return of the Frontiersman" begins its local engagements.

Starring Gordon McRae with Julie London, Rory Calhoun and Jack Holt, the Warner Bros. saga of a lawless period in the early days of Laramie, Wyoming promises much excitement in addition to scenic splendor. Singing Star MacRae playing the son of a sheriff, is framed in a murder charge and proceeds to become an outlaw in order to prove his innocence. In the course of the story, gun fights, saloon brawls, fast riding and stagecoach holdups play important parts.

On the romantic side there is the love story between lovely Julie London and MacRae while for the latter's singing fans there are also two songs, "Cowboy" and "Underneath a Western Sky," in which the singer accompanies himself on the guitar.

RIVER STAGES

Stations	Flood Stage	Present Stage	24-Hour Change
MISSISSIPPI			
St. Louis	30	10.9	1.3 Rise
Memphis	34	9.0	1.3 Fall
Helena	44	16.0	2.0 Fall
Arkansas City	42	20.6	1.4 Fall
Vicksburg	43	24.2	1.1 Fall
Natchez	48	30.0	0.7 Fall
Baton Rouge	35	*23.0	0.1 Rise
OUACHITA			
Camden	26	9.5	0.2 Fall
Monroe	40	17.2	0.4 Rise
BLACK			
Jonesville	50	*35.5	0.1 Rise
OHIO			
Pittsburgh	25	**16.7	0.1 Rise
Cincinnati	52	**12.3	0.0
Cairo	40	17.6	0.3 Rise
TENNESSEE			
Chattanooga	30	12.0	1.2 Rise
CUMBERLAND			
Nashville	40	10.2	0.2 Fall
ARKANSAS			
Little Rock	23	15.2	0.2 Fall
RED			
Shreveport	39	15.8	2.0 Fall
Alexandria	32	21.4	—

**Pool Stage; *Stage yesterday morning.

The export of mahogany has been the principal industry of British Honduras for more than two centuries.

"Eating out is fun"

Enjoy dinner today or any day at the Virginia. Served in air-conditioned comfort with a variety of selections to please the most discriminating.

For your pleasure, Music on the beautiful new miniature organ

SUNDAY DINNER
Served From
11:30 A.M. to 9 P.M.

DINING ROOM and COFFEE SHOP Open 'til 10 p.m.

Virginia Hotel
Air-Conditioned
COFFEE SHOP • DINING ROOM

RIALTO PHONE 9127
AIR - CONDITIONED
PLAYING TODAY
New "Adventures of GALLANT BESS" in Cinecolor!
A Crestview Production An Eagle Lion Films Release
ALSO.
Grass Hopper And The Ants.

STRAND PHONE 9222
AIR - CONDITIONED
PLAYING TODAY
COMING! DAN DAILEY ANNE BAXTER A TICKET TO TOMAHAWK Color by TECHNICOLOR
Also:
THE LION'S BUSY

Air - Conditioned Opens 11:45
PARAMOUNT PHONE 1567
NOW!
Their NEWEST! FUNNIEST! MUSICAL!
The Marx Bros. are LOVE HAPPY
BEDLAM Set-to-Music!
Co-starring VERA-ELLEN ILONA MASSEY MARION HUTTON
RELEASED THRU UNITED ARTISTS
• Pal The Wonder Dog
• Color Cartoon
• Late World Wide News
Tues.: "CHAMPAGNE FOR CAESAR" Ronald Coleman Celeste Holm

DELTA PHONE 2121
Opens 11:45
TODAY and MONDAY
"MY FRIEND IRMA GOES WEST"
MARIE WILSON · JOHN LUND · DIANA LYNN
—ADDED—
News - Comedy
TUESDAY ONLY
BARBARA STANWYCK · JOHN LUND
NO MAN OF HER OWN

CAPITOL PHONE 1704
Air - Conditioned - Opens 11:45
"THE EAGLE AND THE HAWK"
TODAY ONLY
Strong As Eagles . . .
Fierce As Hawks!
John Payne in
with
Rhonda Fleming
Dennis O'Keefe
Popeye - Late News

JOY Drive In
PHONE 9866-R
CHILDREN UNDER 12 FREE
FIRST MONROE SHOWING

ALSO COLOR CARTOON

STAR DRIVE-IN Theater's
Natchitoches St. • West Monroe
ADM. 39c
DIAL
Phone 5777 TODAY Phone 5777
EXCITING PAGES TORN FROM A TURBULENT CHAPTER IN HISTORY!
The EAGLE and the HAWK
Color by TECHNICOLOR
JOHN PAYNE
RHONDA FLEMING
DENNIS O'KEEFE Thomas Gomez
Columbia Road • Monroe, La.
TODAY
A STORY OF AMERICA'S GREATEST PROBLEM!
"His Courage... was his only weapon for hate!"
Home of the Brave
JAMES EDWARDS · DOUGLAS DICK
LLOYD BRIDGES · STEVE BRODIE

JOY THEATRE OPENS 11:45 Phone 1610
4 Big Days: SUNDAY-thru-WEDNESDAY

Co-starring
Yvonne DeCARLO · Charles COBURN
Scott BRADY · John RUSSELL
Story and Screenplay by WILLIAM BOWERS and OSCAR BRODNEY • Directed by FREDERICK De CORDOVA
Produced by ROBERT ARTHUR • A Universal-International Picture
Added: Tom and Jerry Cartoon. Latest News

STARTS THURSDAY
"BROKEN ARROW"
With James Stewart
COLOR BY TECHNICOLOR

MARKET ASSN. WILL BE FORMED

Jonesville Plans To Have Interested Farmers Enrolled

Jonesville, La., Aug. 12—(Special)—A meeting preparatory to forming a marketing associaiton in Catahoula parish has been scheduled for this month by a group of interested farmers.

The meeting has tentatively been set for the night of August 22, in the Block High gym, according to Raymond Mason, and farmers over the parish are urged to attend.

"For some time now," Mason said, we have been investigating the possibility of raising and marketing a truck crop in between our cotton. The crop would consist mostly of greens for the winter season—such as turnips, mustard and collards."

The group has made trips to the Hattiesburg, Miss., area where a similar operation is carried on. "In Mississippi," Mason said, "there are men who make $200 to $600 on an acre of truck, on land which will make only one-fourth bale of cotton."

Mason said the truck crops could be raised in between cotton crops. Planting of the greens is done between August 15 and November 15, he explained and the season is over by March 1.

A number of speakers from the L. S. U. agricultural extension division have been invited to the meeting. Movies and slide films on truck farming will be shown.

MEN IN ARMED FORCES

In the thick of the Korean campaign is Duane S. White, seaman, USN, son of Mr. and Mrs. O. M. White of 1309 College Ave., Monroe, a crew member of a naval aircraft carrier which is spearheading navy attacks against Korean Communist forces.

The U. S. aircraft planes of the navy have flown from the carrier on numerous strikes, inflicting great damage by use of rockets, bombs, and incendiary projectiles against enemy ground and air installations.

Pvt. Leza Thomasee, Jr., 19, son of Leza Thomasee, West Monroe, has begun a course of indoctrination training at Lackland air force base, "The Gateway to the Air Force," San Antonio, Tex.

In the basic training at Lackland he will receive a well rounded military preparatory schooling for progress in a specialized air force career. During this initial couse he will be given complete vocational and aptitude testing along personal guidance counseling to determine his entrance into a suitable technical training assignment on leaving The Gateway Base.

Besides constituting the only air force station for indoctrination training of all new airmen, Lackland is a reassignment and training center for re-enlistees, home of USAF Officer Candidate School and the Human Resources Research Center.

TO WORK CEMETERY

Walnut Grove cemetery near Okaloosa will be the scene of a cemetery working Saturday, August 26. All who are interested in this cemetery are urged to be on the scene prepared to begin clearing and levelling the grounds.

Urushiol is the sticky substance in poison ivy which produces a rash on contact with a person's skin.

Super Kem-Tone®

STAR GAZER

By CLAY R. POLLAN

Your Daily Activity Guide According to the Stars. To develop message for Monday, read words corresponding to numbers of your Zodiac birth sign.

Sign	Dates	Numbers	Rating
ARIES	MAR. 22 – APR. 20	4-15-29-34 42-53	Adverse
TAURUS	APR. 21 – MAY 21	3- 6-19-22 27-61-78	Adverse
GEMINI	MAY 22 – JUNE 22	12-26-38-49 51-76	Neutral
CANCER	JUNE 23 – JULY 23	17-20-36-57 71-74	Neutral
LEO	JULY 24 – AUG. 23	21-24-41-47 65-67-72	Good
VIRGO	AUG. 24 – SEPT. 22	11-16-18-46 48-58-63	Neutral
LIBRA	SEPT. 23 – OCT. 23	2- 8-14-28 32-43-56	Adverse
SCORPIO	OCT. 24 – NOV. 22	5- 9-30-54 62-68	Adverse
SAGITTARIUS	NOV. 23 – DEC. 22	35-37-40-45 60-73-75	Neutral
CAPRICORN	DEC. 23 – JAN. 20	7-10-13-31 52-55-66	Neutral
AQUARIUS	JAN. 21 – FEB. 19	23-39-44-50 69-70	Neutral
PISCES	FEB. 20 – MAR. 21	1-25-33-59 64-77	Good

1	Planetary	40	Rather
2	Lending	41	For
3	Carefully	42	Person's
4	Stay	43	To
5	Don't	44	Differences
6	Watch	45	Than
7	Utilize	46	Of
8	Could	47	Friendship
9	Disclose	48	Their
10	Opportunities	49	Wishes
11	Let	50	With
12	Give	51	Of
13	To	52	Qualities
14	Be	53	Obligations
15	Clear	54	Shortcomings
16	Events	55	Of
17	Well-planned	56	Trouble
18	Proceed	57	Solve
19	For	58	Own
20	Changes	59	Fine
21	Fine	60	In
22	Attempts	61	Deceive
23	Patch	62	To
24	Day	63	Accord
25	Vibrations	64	For
26	Heed	65	And
27	To	66	Leadership
28	An	67	Love
29	Of	68	Others
30	Personal	69	A
31	Display	70	Friend
32	Invitation	71	Worrisome
33	Are	72	Life
34	Another	73	A
35	Be	74	Difficulties
36	Can	75	Hurry
37	Patient	76	Friends
38	To	77	Romance
39	Up	78	You

8/14

Good · Adverse · Neutral

Immediate Delivery

Many New Features-

To Prove You Can't Match a

FRIGIDAIRE

Master Model for 1950

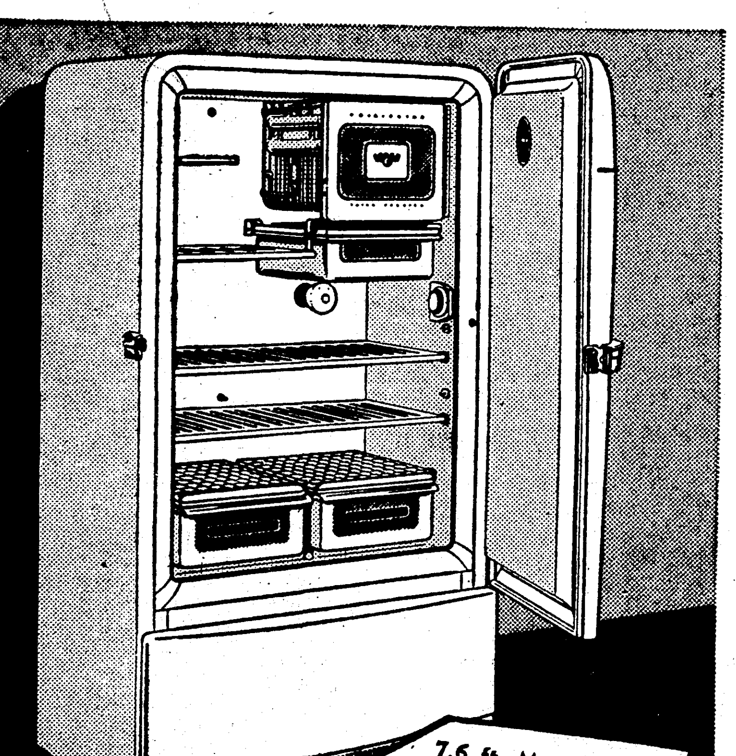

Wherever you live—whatever the size of your family, kitchen or budget—be sure to see the new Frigidaire Refrigerators for 1950. See the complete line of sizes from 4 to 17 cu. ft. —see all the reasons why your No. 1 choice is America's No. 1 Refrigerator, FRIGIDAIRE!

NEW gold-and-white "target" latch and trim

NEW Super-Storage design with full-length door on larger models

NEW improved Meter-Miser

NEW shelves are all-aluminum and rust-proof

NEW split shelf allows room for large, bulky items

NEW swing-down shelf for butter, cheese, small items

NEW all-parcelain Twin Hydrators that stack up

NEW all-porcelain Meat Storage Tray

Come in! Get the facts about all the new Frigidaire models for 1950!

NOW READY FOR YOUR IMMEDIATE DELIVERY

Walter Reed Refrigeration

209 Louisville Phone 9530

AT PENNEY'S

TOMORROW 9:00 A. M.

SIZE 81"X2½ YDS. TORN UNBLEACHED

SHEETS

1.17

- FIRST QUALITY
- HIGH THREAD COUNT
- LIMIT 3 TO A CUSTOMER

NOW! Crisp Back-to-School

COTTONS

Style #3002
Subtle plaid and check combination with a prim pleated yoke . . . deep pockets . . . young, little collar.

Style #500
All over woven plaid with pique trims . . . new sliced pockets . . . interesting criss cross bands.

Style #3004
Fine dark broadcloth trimmed with large patches of plaid on the skirt and the reverse side of the collar.

Thriftmetic priced!

Only 2.98

GG VALUE!

Is she at the fashion-conscious, just-below-teen-age—without a "thing to wear"? Here's the answer! Plaids 'n plains combined with all the **expensive details** and **careful attention to style** that you'd expect to pay much more for! Fine **Sanforized† woven ginghams** with **high count percales** and **broadcloth** combinations . . . flashed with young touches of white pique. Some with new deep pockets . . . others with grown-up looking simulated leather belts.

THAT'S PENNEY'S THRIFTMETIC

THRIFTMETIC

SAVES YOU MORE FOR BACK-TO-SCHOOL NEEDS!

Boys' Big Mac* Jeans

1.49 (SIZES 6-16)

1. Tough 8 oz. blue denim—the heavy duty fabric!
2. Sanforized—will not shrink more than 1%!
3. Zipper fly—works smooth, even after washing!
4. Double orange stitching—at all main seams!
5. Thread rivet reinforcements—at all strain points!
6. Copper plated rivets—where the going's toughest!
7. Metal fasteners—treated to resist rust!
8. Proportioned fit—your exact size, all over!
9. Extra heavy pockets—made of tough sailcloth!

YOUNG-MEN'S SIZES 29-46....................1.69
JUVENILE JIMMIE JEANS 1-5....................1.29

BOYS' COTTON SHIRTS 'N' BRIEFS

Athletic Shirts 39c 6-16
Combed Briefs 49c 22-30

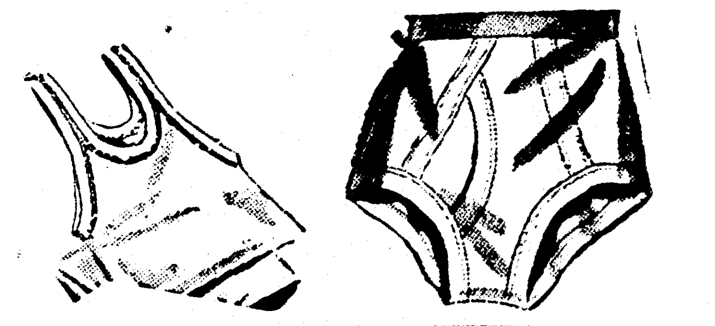

MEANS

Boys' Cotton Flannel Plaid Sport Shirts

PACKED WITH VALUE! THAT'S THRIFTMETIC! 1.49

Just look at the features, mom! They add up to savings! Warm, tightly woven fabric in bright colorful plaids! Sanforized* for permanent fit! Lined collar for longer wear and neater appearance! In-and-outer style that boys like! That's **Thriftmetic!** Long sleeves, sizes 6-18.

YOU SAVE

Boys' Straight Tips Oxfords

STYLED LIKE A MAN'S SHOE . . . A BEST SELLER 4.98

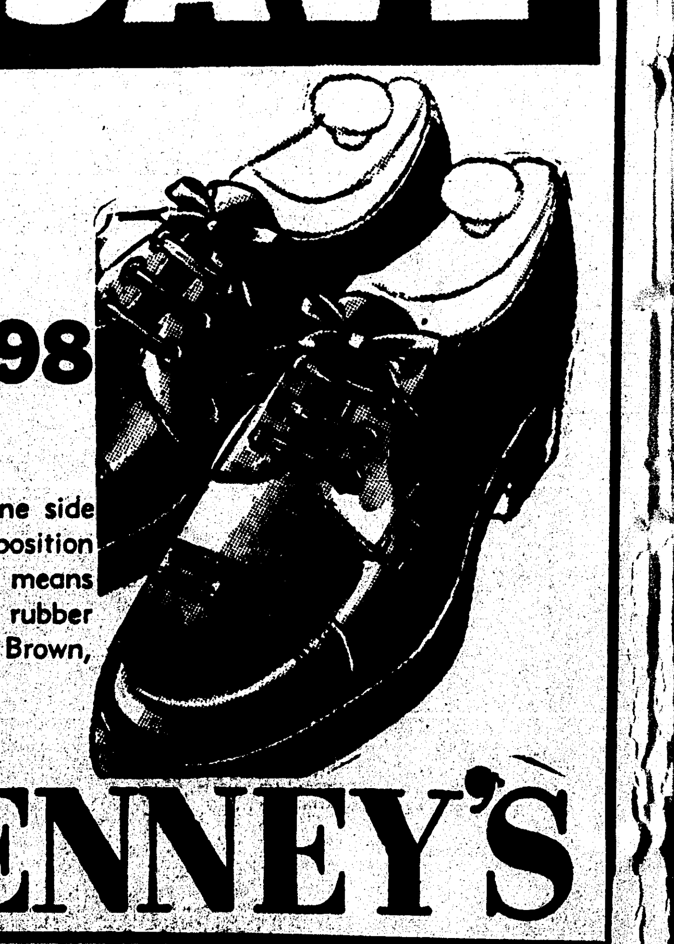

A really well-made, rugged shoe . . . fine side leather with sturdy, long-wearing composition soles. That Goodyear welt construction means greater strength and comfort. Easy-walking rubber heels, Sanitized linings for health and wear. Brown, in sizes 1 to 6.

AT PENNEY'S

MARKET ASSN. WILL BE FORMED

Jonesville Plans To Have Interested Farmers Enrolled

Jonesville, La., Aug. 12—(Specail)—A meeting preparatory to forming a marketing associaiton in Catahoula parish has been scheduled for this month by a group of interested farmers.

The meeting has tentatively been set for the night of August 22, in the Block High gym, according to Raymond Mason, and farmers over the parish are urged to attend.

"For some time now," Mason said, we have been investigating the possibility of raising and marketing a truck crop in between our cotton. The crop would consist mostly of greens for the winter season—such as turnips, mustard and collards."

The group has made trips to the Hattiesburg, Miss., area where a similar operation is carried on. "In Mississippi," Mason said, "there are men who make $200 to $600 on an acre of truck, on land which will make only one-fourth bale of cotton."

Mason said the truck crops could be raised in between cotton crops. Planting of the greens is done between August 15 and November 15, he explained and the season is over by March 1.

A number of speakers from the L. S. U. agricultural extension division have been invited to the meeting. Movies and slide films on truck farming will be shown.

MEN IN ARMED FORCES

In the thick of the Korean campaign is Duane S. White, seaman, USN, son of Mr. and Mrs. O. M. White of 1309 College Ave., Monroe, a crew member of a naval aircraft carrier which is spearheading navy attacks against Korean Communist forces.

The U. S. aircraft planes of the navy have flown from the carrier on numerous strikes, inflicting great damage by use of rockets, bombs, and incendiary projectiles against enemy ground and air installations.

Pvt. Leza Thomasee, Jr., 19, son of Leza Thomasee, West Monroe, has begun a course of indoctrination training at Lackland air force base, "The Gateway to the Air Force," San Antonio, Tex.

In the basic training at Lackland he will receive a well rounded military preparatory schooling for progress in a specialized air force career. During this initial couse he will be given complete vocational and aptitude testing along personal guidance counseling to determine his entrance into a suitable technical training assignment on leaving The Gateway Base.

Besides constituting the only air force station for indoctrination training of all new airmen, Lackland is a reassignment and training center for re-enlistees, home of USAF Officer Candidate School and the Human Resources Research Center.

TO WORK CEMETERY

Walnut Grove cemetery near Okaloosa will be the scene of a cemetery working Saturday, August 26. All who are interested in this cemetery are urged to be on the scene prepared to begin clearing and levelling the grounds.

Urushiol is the sticky substance in poison ivy which produces a rash on contact with a person's skin.

Super Kem-Tone®

STAR GAZER

By CLAY R. POLLAN

Your Daily Activity Guide According to the Stars. To develop message for Monday, read words corresponding to numbers of your Zodiac birth sign.

- ARIES, MAR. 22 – APR. 20: 4-15-29-34-42-53 (Adverse)
- TAURUS, APR. 21 – MAY 21: 3-6-19-22-27-61-78 (Adverse)
- GEMINI, MAY 22 – JUNE 22: 12-26-38-49-51-76 (Neutral)
- CANCER, JUNE 23 – JULY 23: 17-20-36-57-71-74 (Neutral)
- LEO, JULY 24 – AUG. 23: 21-24-41-47-65-67-72 (Good)
- VIRGO, AUG. 24 – SEPT. 22: 11-16-18-46-48-58-63 (Neutral)
- LIBRA, SEPT. 23 – OCT. 23: 2-8-14-28-32-43-56 (Adverse)
- SCORPIO, OCT. 24 – NOV. 22: 5-9-30-54-62-68 (Adverse)
- SAGITTARIUS, NOV. 23 – DEC. 22: 35-37-40-45-60-73-75 (Neutral)
- CAPRICORN, DEC. 23 – JAN. 20: 7-10-13-31-52-55-66 (Neutral)
- AQUARIUS, JAN. 21 – FEB. 19: 23-39-44-50-69-70 (Neutral)
- PISCES, FEB. 20 – MAR. 21: 1-25-33-59-64-77 (Good)

1 Planetary	40 Rather	21 Fine	60 In
2 Lending	41 For	22 Attempts	61 Deceive
3 Carefully	42 Person's	23 Patch	62 To
4 Stay	43 To	24 Day	63 Accord
5 Don't	44 Differences	25 Vibrations	64 For
6 Watch	45 Than	26 Heed	65 And
7 Utilize	46 Of	27 To	66 Leadership
8 Could	47 Friendship	28 An	67 Love
9 Disclose	48 Their	29 Of	68 Others
10 Opportunities	49 Wishes	30 Personal	69 A
11 Let	50 With	31 Display	70 Friend
12 Give	51 Of	32 Invitation	71 Worrisome
13 To	52 Qualities	33 Are	72 Life
14 Be	53 Obligations	34 Another	73 A
15 Clear	54 Shortcomings	35 Be	74 Difficulties
16 Events	55 Of	36 Can	75 Hurry
17 Well-planned	56 Trouble	37 Patient	76 Friends
18 Proceed	57 Solve	38 To	77 Romance
19 For	58 Own	39 Up	78 You
20 Changes	59 Fine		

Good — Adverse — Neutral 8/14

Immediate Delivery

Many New Features-

To Prove You Can't Match a

FRIGIDAIRE

Master Model for 1950

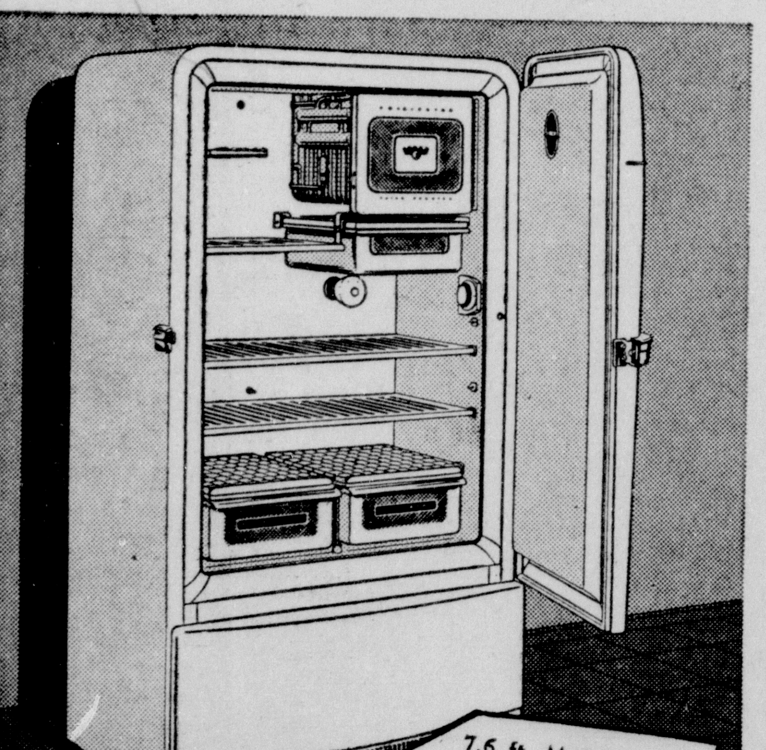

7.6 ft. Model Shown $229.75 Others from 189.55 up

Wherever you live—whatever the size of your family, kitchen or budget—be sure to see the new Frigidaire Refrigerators for 1950. See the complete line of sizes from 4 to 17 cu. ft. —see all the reasons why your No. 1 choice is America's No. 1 Refrigerator, FRIGIDAIRE!

NEW gold-and-white "target" latch and trim

NEW Super-Storage design with full-length door on larger models

NEW improved Meter-Miser

NEW shelves are all-aluminum and rust-proof

NEW split shelf allows room for large, bulky items

NEW swing-down shelf for butter, cheese, small items

NEW all-porcelain Twin Hydrators that stack up

NEW all-porcelain Meat Storage Tray

Come in! Get the facts about all the new Frigidaire models for 1950!

NOW READY FOR YOUR IMMEDIATE DELIVERY

Walter Reed Refrigeration

209 Louisville Phone 9530

AT PENNEY'S

TOMORROW 9:00 A. M.

SIZE 81"X2½ YDS. TORN UNBLEACHED

SHEETS

1.17

- FIRST QUALITY
- HIGH THREAD COUNT
- LIMIT 3 TO A CUSTOMER

NOW! Crisp Back-to-School

COTTONS

Style #3002 — Subtle plaid and check combination with a prim pleated yoke . . . deep pockets . . . young, little collar.

Style #500 — All over woven plaid with pique trims . . . new sliced pockets . . . interesting criss cross bands.

Style #3004 — Fine dark broadcloth trimmed with large patches of plaid on the skirt and the reverse side of the collar.

Thriftmetic priced!

Only 2.98

C&C CASH AND CARRY VALUE!

Is she at the fashion-conscious, just-below-teen-age—without a "thing to wear"? Here's the answer! Plaids 'n plains combined with all the **expensive details** and **careful attention to style** that you'd expect to pay much more for! Fine **Sanforized† woven ginghams** with **high count percales** and **broadcloth** combinations . . . flashed with young touches of white pique. Some with new deep pockets . . . others with grown-up looking simulated leather belts,

THAT'S PENNEY'S THRIFTMETIC

THRIFTMETIC

SAVES YOU MORE FOR BACK-TO-SCHOOL NEEDS!

Boys' Big Mac* Jeans

WITH 9 VALUE-PACKED FEATURES

1.49 (SIZES 6-16)

1. Tough 8 oz. blue denim—the heavy duty fabric!
2. Sanforized—will not shrink more than 1%!
3. Zipper fly—works smooth, even after washing!
4. Double orange stitching—at all main seams!
5. Thread rivet reinforcements—at all strain points!
6. Copper plated rivets—where the going's toughest!
7. Metal fasteners—treated to resist rust!
8. Proportioned fit—your exact size, all over!
9. Extra heavy pockets—made of tough sailcloth!

YOUNG-MEN'S SIZES 29-46 .... 1.69

JUVENILE JIMMIE JEANS 1-5 .... 1.29

BOYS' COTTON SHIRTS 'N' BRIEFS

Athletic Shirts 39c 6-16

Combed Briefs 49c 22-30

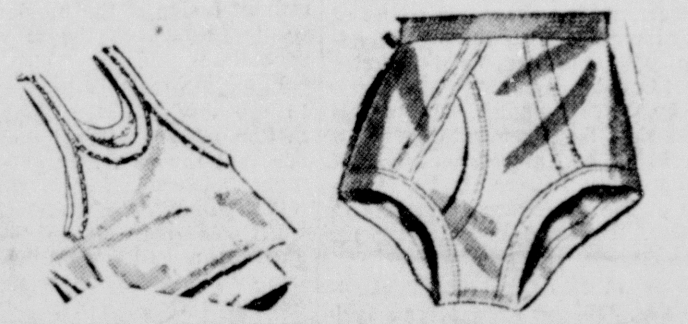

MEANS

Boys' Cotton Flannel Plaid Sport Shirts

PACKED WITH VALUE! THAT'S THRIFTMETIC! 1.49

Just look at the features, mom! They add up to savings! Warm, tightly woven fabric in bright colorful plaids! Sanforized* for permanent fit! Lined collar for longer wear and neater appearance! In-and-outer style that boys like! That's **Thriftmetic!** Long sleeves, sizes 6-18.

YOU SAVE

Boys' Straight Tips Oxfords

STYLED LIKE A MAN'S SHOE . . . A BEST SELLER 4.98

A really well-made, rugged shoe . . . fine side leather with sturdy, long-wearing composition soles. That Goodyear welt construction means greater strength and comfort. Easy-walking rubber heels, Sanitized linings for health and wear. Brown, in sizes 1 to 6.

AT PENNEY'S

23 Leading Comics

Monroe Morning World

23 Leading Comics

SUNDAY, 1950

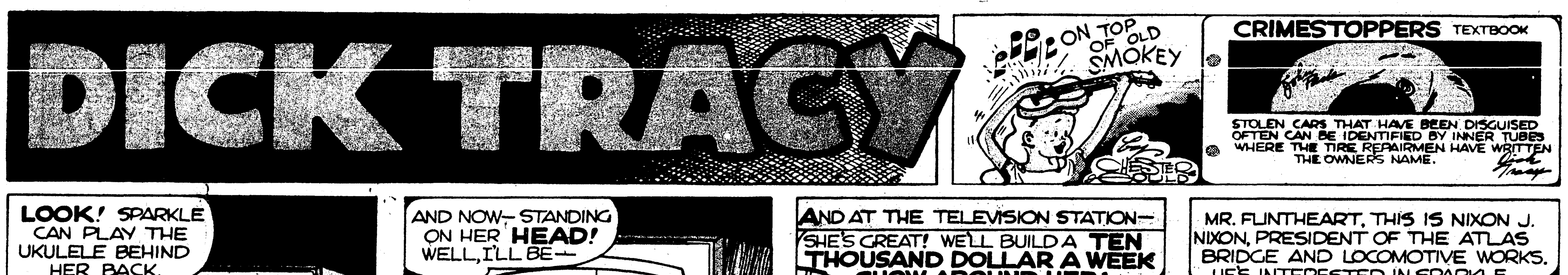

23 Leading Comics **Monroe Morning World** 23 Leading Comics

SUNDAY, 1950

MICKEY MOUSE
WALT DISNEY
LOUNGE
WE'LL JUST SEE ABOUT THIS!
GOTCHA! THOUGHT YOU COULD GET THE BEST OF ME... DID YOU?
SNAP
I WON!
Copr. 1950, Walt Disney Productions World Rights Reserved
WALT DISNEY
Distributed by King Features Syndicate.
8-13

THE KATZENJAMMER KIDS
HANSY! FRITZY! COME CUT MAMA SOME FIRE-VOOD FOR DER FIRE!
UND BE QVICK ABOUDT IT
VHY DIDN'T YOU COME VEN MAMA CALLED?
VE DIDN'T HEAR BECAUSE UF DER VATER-FALL
DIDN'T HEAR?! YOU ONLY HEAR VOT YOU VANT TO HEAR
VELL, SEE IF YOU KIN HEAR DESE VHACKS
OH, CAPTING! VHILE DER BOYS ISS SAWING VOOD YOU KIN BE CLEANING DER CISTRUN
EFEN IF DERE VAS NO SUCH T'ING AS VORK, MAMA VOULD LAY AVAKE NIGHTS UND INVENT IT
DER OLD STUFF LOOKS LIKE HE VAS HAFFING A PLEASANT DREAM
IF A DREAM ISS PLEASANT FOR HIM, I BET IT AIN'T PLEASANT FOR US!
GLUE
HEY! VOT GIFS?
DO YOU HEAR ENNYT'ING?
NOT A T'ING, HANSY, NOT A T'ING!
HANSY! FRITZY! FOR PETE'S SAKE, STOP DER SAWING, I'M IN HERE
DERE'S SOME-T'ING TO BE SAID FOR HEARING ONLY VOT YOU VANT TO HEAR
YOU SAID IT. LET'S KEEP IT UP

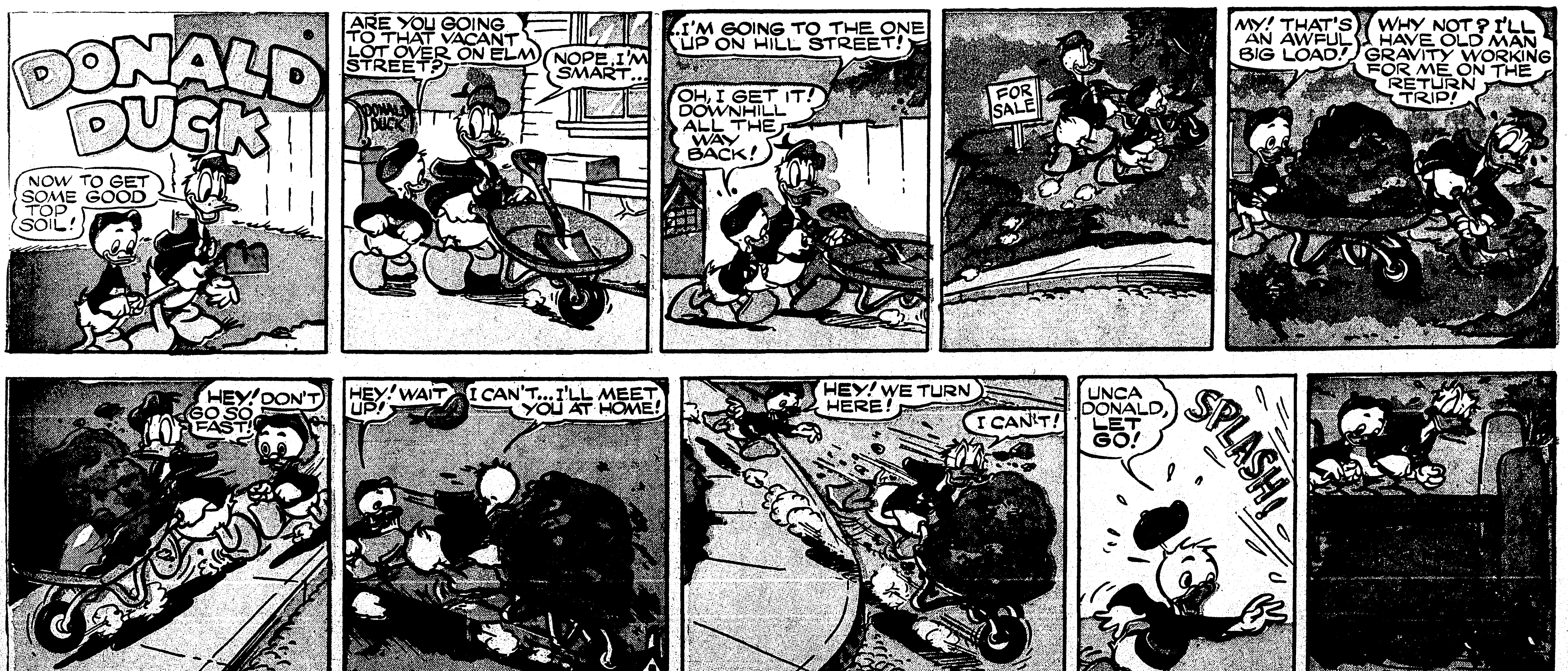
DONALD DUCK
NOW TO GET SOME GOOD TOP SOIL!
ARE YOU GOING TO THAT VACANT LOT OVER ON ELM STREET?
NOPE, I'M SMART...
...I'M GOING TO THE ONE UP ON HILL STREET!
OH, I GET IT! DOWNHILL ALL THE WAY BACK!
FOR SALE
MY! THAT'S AN AWFUL BIG LOAD!
WHY NOT? I'LL HAVE OLD MAN GRAVITY WORKING FOR ME ON THE RETURN TRIP!
HEY! DON'T GO SO FAST!
HEY! WAIT UP!
I CAN'T... I'LL MEET YOU AT HOME!
HEY! WE TURN HERE!
I CAN'T!
UNCA DONALD, LET GO!
SPLASH!
8-13
Distributed by King Features Syndicate.

MICKEY MOUSE
by
WALT DISNEY
LOUNGE
?
MAJOR FROM BRAZIL
NEXT ATTRACTION
WE'LL JUST SEE ABOUT THIS!
GOTCHA! THOUGHT YOU COULD GET THE BEST OF ME... DID YOU?
SNAP
I WON!
Copr. 1950, Walt Disney Productions World Rights Reserved
WALT DISNEY
Distributed by King Features Syndicate.
8-13

THE KATZENJAMMER KIDS
HANSY! FRITZY! COME CUT MAMA SOME FIRE-VOOD FOR DER FIRE!
UND BE QVICK ABOUDT IT
VHY DIDN'T YOU COME VEN MAMA CALLED?
VE DIDN'T HEAR BECAUSE UF DER VATER-FALL
DIDN'T HEAR?! YOU ONLY HEAR VOT YOU VANT TO HEAR
VELL, SEE IF YOU KIN HEAR DESE VHACKS
OH, CAPTING! VHILE DER BOYS ISS SAWING VOOD YOU KIN BE CLEANING DER CISTRUN
EFEN IF DERE VAS NO SUCH T'ING AS VORK, MAMA VOULD LAY AVAKE NIGHTS UND INVENT IT
DER OLD STUFF LOOKS LIKE HE VAS HAFFING A PLEASANT DREAM
IF A DREAM ISS PLEASANT FOR HIM, I BET IT AIN'T PLEASANT FOR US!
GLUE
DO YOU HEAR ENNYT'ING?
NOT A T'ING, HANSY, NOT A T'ING!
HEY! VOT GIFS?
DERE'S SOME-T'ING TO BE SAID FOR HEARING ONLY VOT YOU VANT TO HEAR
YOU SAID IT. LET'S KEEP IT UP
HANSY! FRITZY! FOR PETE'S SAKE, STOP DER SAWING, I'M IN HERE
Copr. 1950, King Features Syndicate, Inc., World rights reserved
8-13

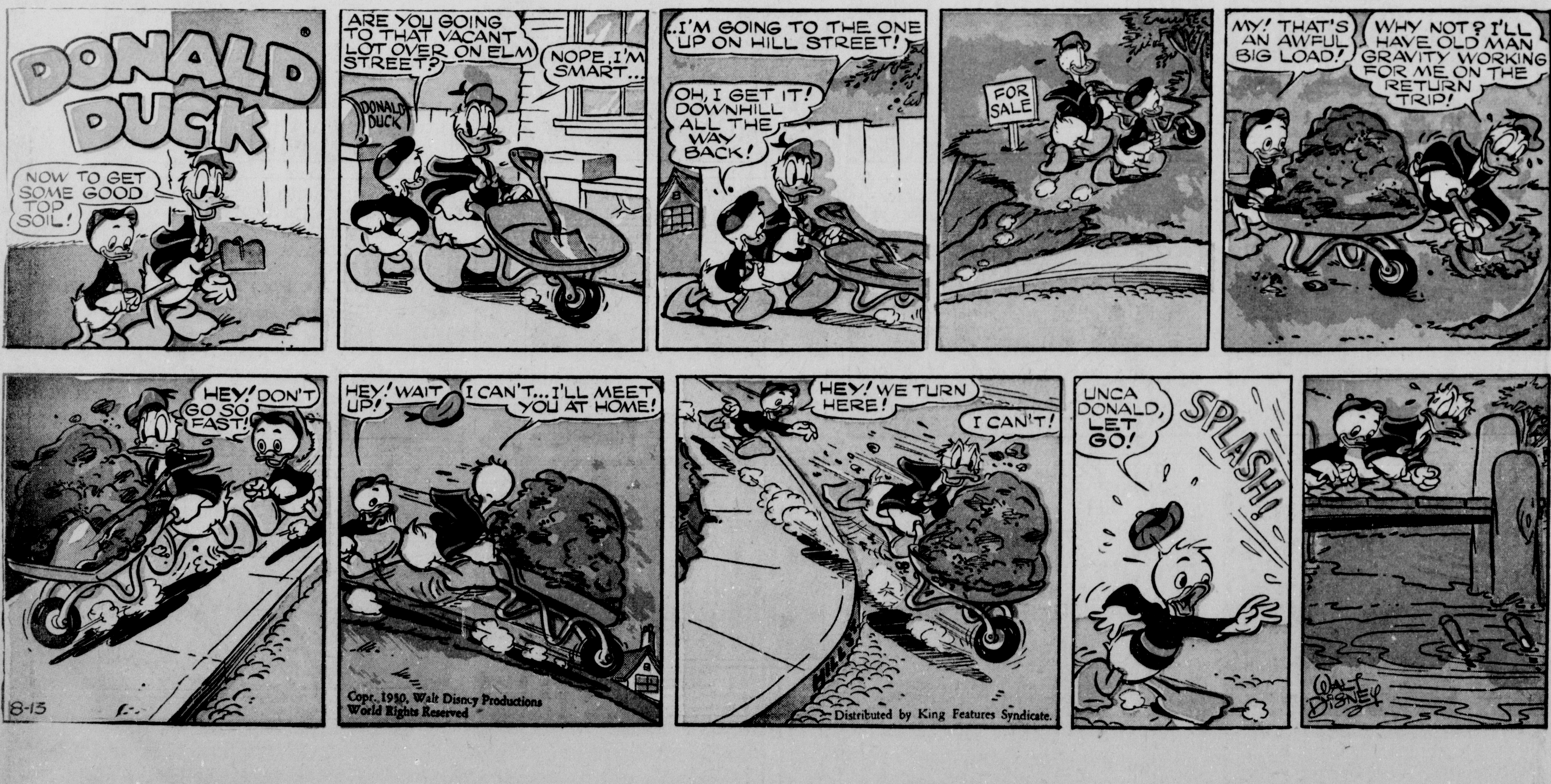
DONALD DUCK
NOW TO GET SOME GOOD TOP SOIL!
ARE YOU GOING TO THAT VACANT LOT OVER ON ELM STREET?
NOPE, I'M SMART...
DONALD DUCK
...I'M GOING TO THE ONE UP ON HILL STREET!
OH, I GET IT! DOWNHILL ALL THE WAY BACK!
FOR SALE
MY! THAT'S AN AWFUL BIG LOAD!
WHY NOT? I'LL HAVE OLD MAN GRAVITY WORKING FOR ME ON THE RETURN TRIP!
HEY! DON'T GO SO FAST!
HEY! WAIT UP!
I CAN'T... I'LL MEET YOU AT HOME!
HEY! WE TURN HERE!
I CAN'T!
UNCA DONALD, LET GO!
SPLASH!
8-13
Copr. 1950, Walt Disney Productions World Rights Reserved
Distributed by King Features Syndicate.
WALT DISNEY

BLONDIE
by CHIC YOUNG
WHY IS MAMA CRYING ?
'CAUSE PAPA WON'T LET HER BUY THE PLAID COAT SHE SAW IN HINKEL'S WINDOW
SAD, ISN'T IT?
LET'S SPEAK TO POP ABOUT IT
NO! AND WHEN I SAY NO I MEAN IT--- SHE CAN'T HAVE THE COAT!
GEE, I'VE NEVER SEEN POP SO HARD-HEARTED
I DON'T KNOW WHAT'S COME OVER HIM--HE'S USUALLY SO KIND
I CAN BE A MAN OF STEEL WHEN I WANT TO--- I CAN BE CRUEL AND COLD WITH A HEART OF ROCK WHEN IT'S NECESSARY
I'LL COOK ALL HIS FAVORITE DISHES FOR SUPPER---THAT ALWAYS WINS HIM OVER
IT'S A DELICIOUS SUPPER, BUT NO COAT! UNDERSTAND, NO COAT!
BOO HOO HOO
STOP CRYING, DEAR--HERE'S YOUR COAT--- I BOUGHT IT FOR YOU YESTERDAY
THEN, WHY DID YOU TELL ME I COULDN'T HAVE IT?
I WAS PRACTICING BEING FIRM--- I KNEW YOU WANTED THE HAT THAT WAS IN THE WINDOW, TOO, AND I WANTED TO BE FIRM ABOUT IT
OH, DARLING, YOU DON'T HAVE TO WORRY ABOUT THAT
I BOUGHT THE HAT THIS MORNING
YOU'RE THE SWEETEST, KINDEST MAN IN THE WORLD
HUSBANDS ARE A SORRY LOT
8-13
Copr. 1950, King Features Syndicate, Inc., World rights reserved.
CHIC YOUNG

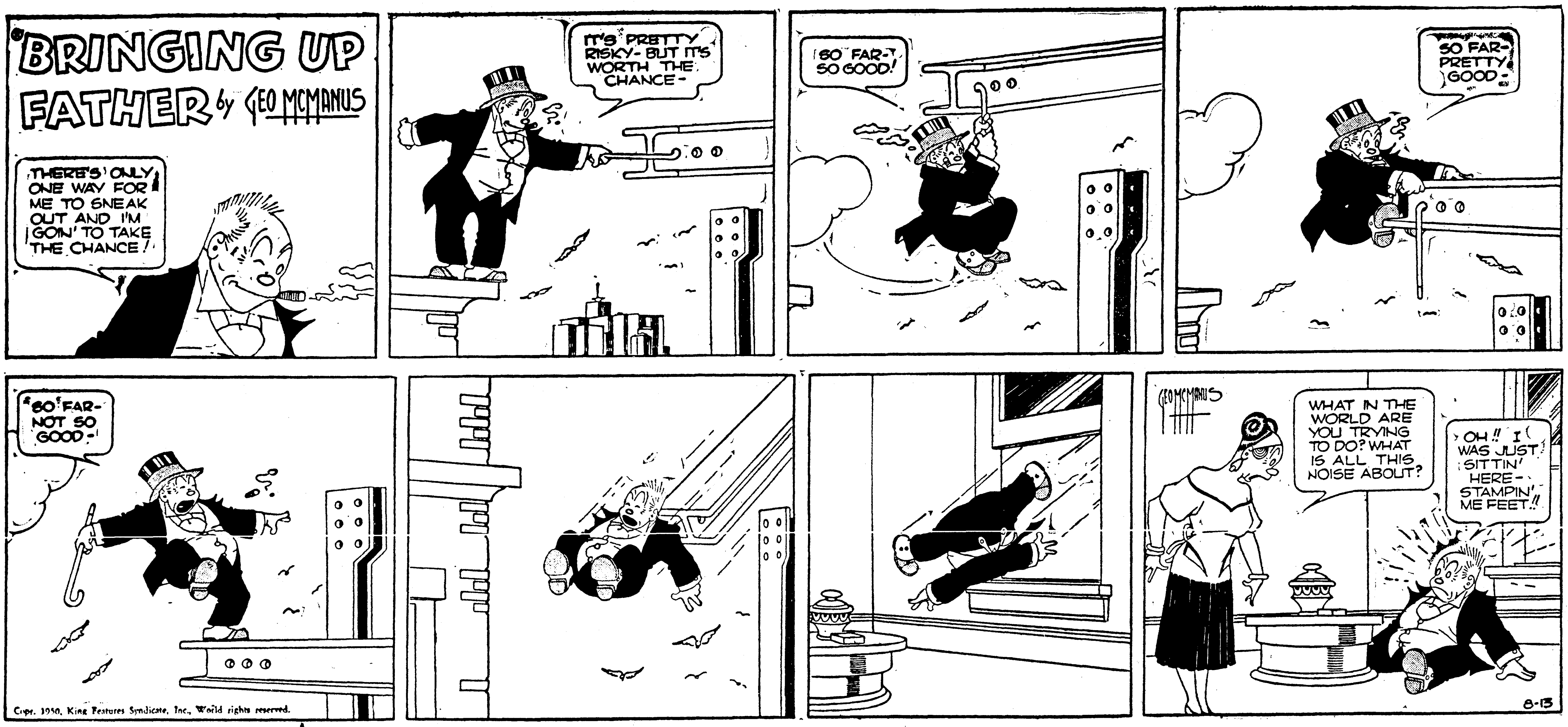
BRINGING UP FATHER by GEO McMANUS
THERE'S ONLY ONE WAY FOR ME TO SNEAK OUT AND I'M GOIN' TO TAKE THE CHANCE!
IT'S PRETTY RISKY- BUT IT'S WORTH THE CHANCE-
SO FAR- SO GOOD!
SO FAR- PRETTY GOOD-
SO FAR- NOT SO GOOD-
GEO McMANUS
WHAT IN THE WORLD ARE YOU TRYING TO DO? WHAT IS ALL THIS NOISE ABOUT?
OH!! I WAS JUST SITTIN' HERE- STAMPIN' ME FEET!!
Copr. 1950, King Features Syndicate, Inc., World rights reserved.
8-13

Right Around HOME by Dudley Fisher
WHAT SLUG NEEDS IS A SET OF PUSH BUTTONS ON HIMSELF, SO MINNIE COULD GET HIM MOVING!
BE CAREFUL, FREDDIE. THEY LAUGHED AT FORD AND EDISON!
OF ALL THE FOLKS IN THIS TOWN WHO NEED EXERCISE, IT'S SLUG--- AND NOW HE INVENTS A LAWN MOWER THAT HE CAN RUN WITHOUT GETTING OUT OF BED.
WORLD PREMIERE REMOTE-CONTROL MOWER SLUG—INVENTOR
DEAL WITH US, SLUG, AND WE'LL ORGANIZE A NEW COMPANY
AND YOU CAN BE CHAIRMAN OF THE BOARD.
WITH 51% OF THE STOCK
OR... WE'LL GIVE YOU TWENTY-FIVE DOLLARS IN CASH!
I'LL TAKE CASH!
SHALL I RUN 'EM OUT OF THE PARK, TONY?
LET 'EM STAY UNTIL THEY CUT ALL THE GRASS!
ALICE DOESN'T BELIEVE ME, BUT THESE NEW ONES ARE LARGER... I'D SAY DINNER-PLATE SIZE ... AND THEY SPIN FASTER.
STAND RIGHT WHERE YOU ARE, ARNOLD... YOU'VE GOT AS MUCH RIGHT IN THIS PARK AS SLUG HAS, AND IF HE RUNS OVER YOU, WE'LL SUE HIM.
I'LL BET IF WE COULD READ, WE'D GET A BIG KICK OUT OF THESE SIGNS.
NO DOGS ALLOWED IN PARK
KEEP OFF THE GRASS
WELL, MINNIE, I SUPPOSE YOUR TWINS WILL BE WALKING IN ANOTHER WEEK!
SLUG THINKS IF WE TEACH THEM TO DRIVE FIRST, THEY WON'T NEED TO WALK!
CHARLES INVENTED A SELF-EMPTYING COCKTAIL GLASS.
IT WORKED FINE, BUT NOBODY SEEMED TO WANT ONE.
MAKE A SELF-FILLING JUG AND I THINK IT WOULD GO.
THE OLD FOLKS ARE JUST SORE AT US BECAUSE WE HAVE MORE FUN TAKING CARE OF KIDS THAN THEY DO!
COPR. 1950, KING FEATURES SYNDICATE, Inc., WORLD RIGHTS RESERVED.
8-13

BLONDIE
by CHIC YOUNG
WHY IS MAMA CRYING ?
'CAUSE PAPA WON'T LET HER BUY THE PLAID COAT SHE SAW IN HINKEL'S WINDOW
SAD, ISN'T IT?
LET'S SPEAK TO POP ABOUT IT
NO! AND WHEN I SAY NO I MEAN IT··· SHE CAN'T HAVE THE COAT!
GEE, I'VE NEVER SEEN POP SO HARD-HEARTED
I DON'T KNOW WHAT'S COME OVER HIM··HE'S USUALLY SO KIND
I CAN BE A MAN OF STEEL WHEN I WANT TO··· I CAN BE CRUEL AND COLD WITH A HEART OF ROCK WHEN IT'S NECESSARY
I'LL COOK ALL HIS FAVORITE DISHES FOR SUPPER···THAT ALWAYS WINS HIM OVER
IT'S A DELICIOUS SUPPER, BUT NO COAT! UNDERSTAND, NO COAT!
BOO HOO HOO
STOP CRYING, DEAR··HERE'S YOUR COAT··· I BOUGHT IT FOR YOU YESTERDAY
THEN, WHY DID YOU TELL ME I COULDN'T HAVE IT ?
I WAS PRACTICING BEING FIRM···I KNEW YOU WANTED THE HAT THAT WAS IN THE WINDOW, TOO, AND I WANTED TO BE FIRM ABOUT IT
OH, DARLING, YOU DON'T HAVE TO WORRY ABOUT THAT
I BOUGHT THE HAT THIS MORNING
YOU'RE THE SWEETEST, KINDEST MAN IN THE WORLD
HUSBANDS ARE A SORRY LOT
8-13
Copr. 1950, King Features Syndicate, Inc., World rights reserved.
CHIC YOUNG

BRINGING UP FATHER by GEO McMANUS
THERE'S ONLY ONE WAY FOR ME TO SNEAK OUT AND I'M GOIN' TO TAKE THE CHANCE!
IT'S PRETTY RISKY- BUT IT'S WORTH THE CHANCE-
SO FAR- SO GOOD!
SO FAR- PRETTY GOOD-
SO FAR- NOT SO GOOD-
GEO McMANUS
WHAT IN THE WORLD ARE YOU TRYING TO DO? WHAT IS ALL THIS NOISE ABOUT?
OH!! I WAS JUST SITTIN' HERE- STAMPIN' ME FEET!!
Copr. 1950, King Features Syndicate, Inc., World rights reserved.
8-13

Right Around HOME by Dudley Fisher
WHAT SLUG NEEDS IS A SET OF PUSH BUTTONS ON HIMSELF, SO MINNIE COULD GET HIM MOVING!
BE CAREFUL, FREDDIE. THEY LAUGHED AT FORD AND EDISON!
OF ALL THE FOLKS IN THIS TOWN WHO NEED EXERCISE, IT'S SLUG--- AND NOW HE INVENTS A LAWN MOWER THAT HE CAN RUN WITHOUT GETTING OUT OF BED.
WORLD PREMIERE REMOTE-CONTROL MOWER SLUG — INVENTOR
DEAL WITH US, SLUG, AND WE'LL ORGANIZE A NEW COMPANY
AND YOU CAN BE CHAIRMAN OF THE BOARD.
WITH 51% OF THE STOCK
OR... WE'LL GIVE YOU TWENTY-FIVE DOLLARS IN CASH!
I'LL TAKE CASH!
SHALL I RUN 'EM OUT OF THE PARK, TONY ?
LET 'EM STAY UNTIL THEY CUT ALL THE GRASS!
ALICE DOESN'T BELIEVE ME, BUT THESE NEW ONES ARE LARGER... I'D SAY DINNER-PLATE SIZE ... AND THEY SPIN FASTER.
STAND RIGHT WHERE YOU ARE, ARNOLD...YOU'VE GOT AS MUCH RIGHT IN THIS PARK AS SLUG HAS, AND IF HE RUNS OVER YOU, WE'LL SUE HIM.
I'LL BET IF WE COULD READ, WE'D GET A BIG KICK OUT OF THESE SIGNS.
NO DOGS ALLOWED IN PARK
WELL, MINNIE, I SUPPOSE YOUR TWINS WILL BE WALKING IN ANOTHER WEEK!
SLUG THINKS IF WE TEACH THEM TO DRIVE FIRST, THEY WON'T NEED TO WALK!
CHARLES INVENTED A SELF-EMPTYING COCKTAIL GLASS.
IT WORKED FINE, BUT NOBODY SEEMED TO WANT ONE.
MAKE A SELF-FILLING JUG AND I THINK IT WOULD GO!
THE OLD FOLKS ARE JUST SORE AT US BECAUSE WE HAVE MORE FUN TAKING CARE OF KIDS THAN THEY DO!
KEEP OFF THE GRASS
COPR. 1950, KING FEATURES SYNDICATE, Inc., WORLD RIGHTS RESERVED.
8-13

TARZAN

by Edgar Rice Burroughs

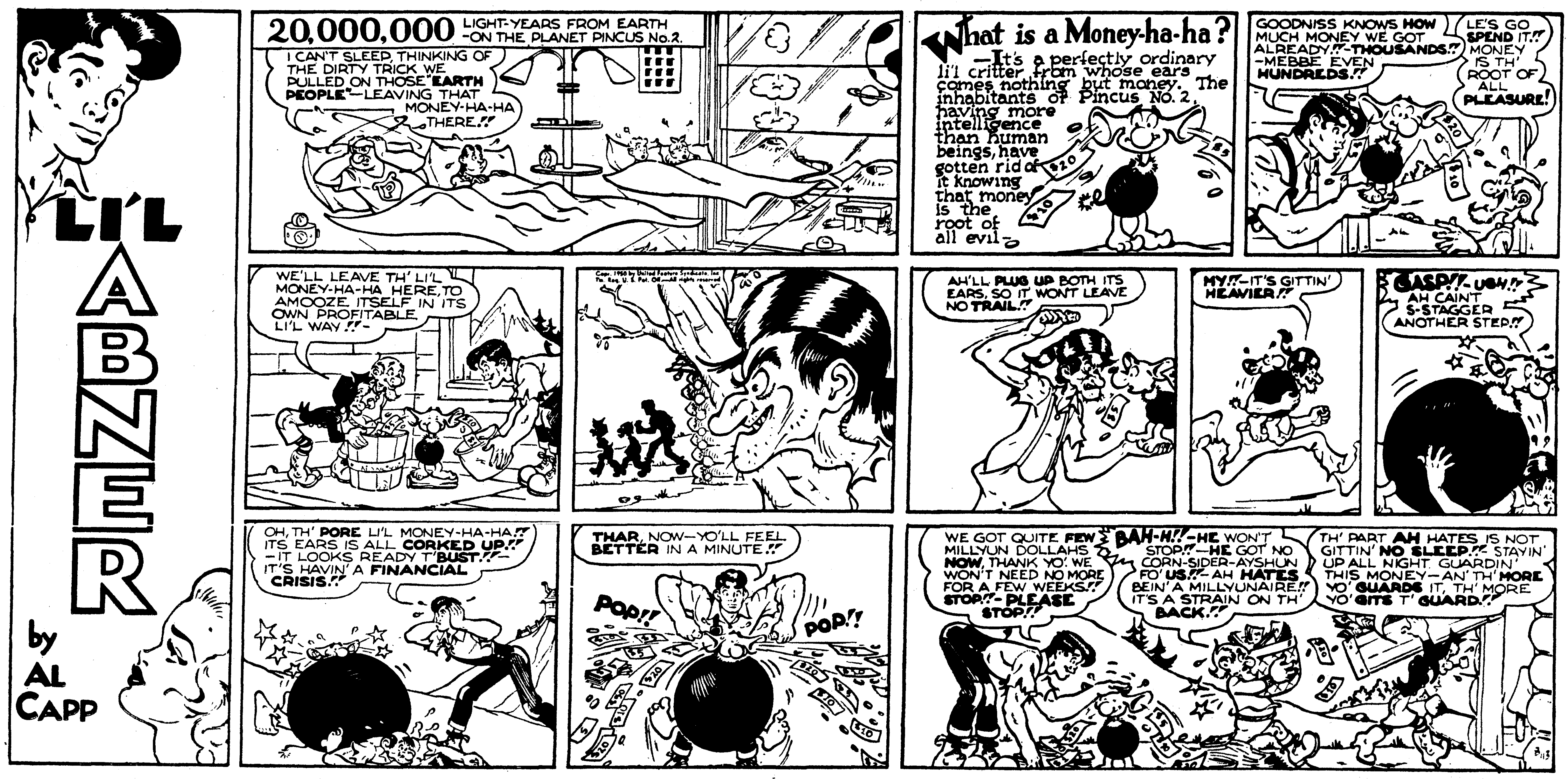

MAMIE

By Russell Patterson

TARZAN

by EDGAR RICE BURROUGHS

MAMIE

By Russell Patterson

Little Orphan Annie
MEBBE WE ARE TRAPPED IN THESE HERE ROCKS, BUT THEY AIN'T SO FREE TO COME AN' GO, NEITHER—
"DANGER IS NEXT DOOR TO SECURITY" NEXT DOOR CAN STILL BE A LOT TOO CLOSE WHEN HOT LEAD AND DYNAMITE START "TEARIN' UP TH' PEA PATCH"—
Reg. U. S. Pat. Off. Copyright, 1950, by News Syndicate Co. Inc.
YOU GOT TH' LEADER, BLACKHEAD, AND TH' ONE WHO STARTED BACK TO GET DYNAMITE TO THROW AT US—BUT— —BUT IT'LL SOON BE TOO DARK TO SHOOT—
HEH-HEH! IT'LL BE JEST AS DARK FER THEM, I FIGGER—I KNOW THIS HERE CANYON—
HARK! THEY'RE SNEAKIN' DOWN THAT WAY—
SO ARE WE—IN A GUN FIGHT, STAYIN' IN ONE SPOT KIN BE A FINE WAY TO GIT TO STAY RIGHT THAR PERMANENT!
OH-OH! LOOK! THEY'VE GOT A BIG FLASHLIGHT—AND THEY MUST HAVE TH' DYNAMITE, TOO—
WAL—THEY THINK WE'RE STILL BACK THAR WHAR WE AIN'T—THEY AIN'T GOIN' TO LOOK TOO CLOSE—YEP—GOTTA SEE THIS—
ALL RIGHT, YUH OLD WHISKERS! TRY THIS FER SIZE!
BOOM!
THAT DID IT, BOYS! BUT MAKE SURE THIS TIME—
BRUNG DOWN HALF TH' MOUNTAIN ON 'EM!
HAW-HAW! WAL, WE WON'T HAFTA BURY THEM—EH, BOYS?
COME ON! LET'S GIT TO WORK! CLEAN UP THIS CANYON SO TH' BUZZARDS'LL QUIT HANGIN' AROUND!
YEAH! NOBODY BUT US BLACKHEAD GANG BEEN HERE FER TWENTY YEARS!
WITH BLACKHEAD DEAD, I DON'T GUESS WE'LL BE BACK NO MORE—WE GOT ENOUGH NOW—
YEP! IT WAS A GOOD SAFE HANGOUT! PAID OFF BIG IN TH' END—
YEAH! WITH WHAT THEM CITY GUYS PAID US FER WARBUCKS, WE'RE RICH—
8-13-50
LEAPIN' LIZARDS! DIDJA HEAR THAT, LEM? EH? LEM! WHAT'S TH' MATTER? LEM! WAKE UP!
OH! OH! ONE O' TH' FLYIN' ROCKS FROM THAT BLAST MUST'A' CLIPPED HIM! AH-H—HE'S COMIN' TO—EASY, LEM!
YOUR HEAD'S ALL BLOODY!
IT MAY BE BLOODY, BUT IT AIN'T BOWED NONE! WHAR'S THEM VARMINTS! I GOT FOUR SHOTS LEFT!
HAROLD GRAY

JACK FAKED A HEART ATTACK TO THROW THE THUGS OFF GUARD! SUDDENLY, HE STARTED SLUGGING AND ESCAPED INTO THE DARKNESS
SMILIN' JACK
THE HIDEOUT WHERE JACK HAD BEEN HELD PRISONER WAS NEAR APACHE JUNCTION TRAIL, SOUTHWEST OF SUPERSTITION MOUNTAIN!
IN THE DISTANCE JACK SAW AIRPORT LIGHTS AND FINALLY ARRIVED AT WILLIAMS A.F.B. JET FIGHTER TRAINING SCHOOL, EAST OF PHOENIX, ARIZONA!
DON'T KID ME! IF YOU'RE A COLONEL IN TH' AIR FORCE RESERVE, I'M A FOUR STAR GENERAL! YOU'RE A SPY—
NO! I LOST MY PAPERS—I WAS IN A FIGHT! I'VE GOTTA FLY HOME—NOW—A BABY IS DUE!
HEY, LOOK—THERE'S MY PAL, MAJOR SWEDE-LEFTY SMOJONES. HE'S ONE OF THE ACROJET PILOTS—HE'LL VOUCH FOR ME!
SMILIN' JACK?
PAL, I'VE GOTTA FLY TO FLORIDA TH' FASTEST WAY!
I KNOW! FLIGHT SERVICE AND THE CAA HAVE SENT MESSAGES TO ALL AIRPORTS, TRYING TO LOCATE YOU!
—THE DOCTORS ADVISE THAT YOU MUST REACH YOUR WIFE AS QUICKLY AS POSSIBLE
511
Reg. U. S. Pat. Off. Copyright, 1950, by News Syndicate Co. Inc.
WELL, I'VE FLOWN JETS AND I'M A RESERVE OFFICER—HOW'S CHANCES?
WELL, SINCE THIS IS A MERCY FLIGHT, I THINK TH' C.O. CAN CUT SOME RED TAPE AND LET YOU HAVE A JET NOW!
MY JET IS FUELED. I WAS SLATED TO MAKE A DAWN FLIGHT TO LOS ANGELES AND SAN FRANCISCO—
—BUT YOU TAKE MY READY JET AND I'LL FILL UP ANOTHER "OIL STOVE" AFTER YOU'VE GONE!
IT'S ABOUT 1935 AIR MILES FROM WILLIE AIR PATCH TO STUART, FLORIDA—YOU'LL HAVE TO STOP AT FT. WORTH OR DALLAS FOR MORE FUEL—
—BUT THAT'LL ONLY TAKE ABOUT THREE MINUTES! A JET CAN BE REFUELED WITH THE ENGINE SIMMERING*!
(*IDLING)
ZACK MOSLEY
—I JUST CHECKED THE WINDS ALOFT! YOU'LL HAVE ABOUT 130 M.P.H. TAIL WIND AT 40,000 FEET!
YOU'LL REALLY COOK WITH A STEADY BOIL TODAY!
YOU'LL CROSS TH' COUNTRY IN ABOUT 3 HOURS AND 45 MINUTES! AVERAGING AROUND 620 M.P.H.!
—GOOD LUCK, JACK! SORRY I CAN'T ALSO GIVE YOU DATA ON TH' STORK'S CRUISIN' SPEED AND E.T.A.*
8/13
*ESTIMATED TIME OF ARRIVAL!

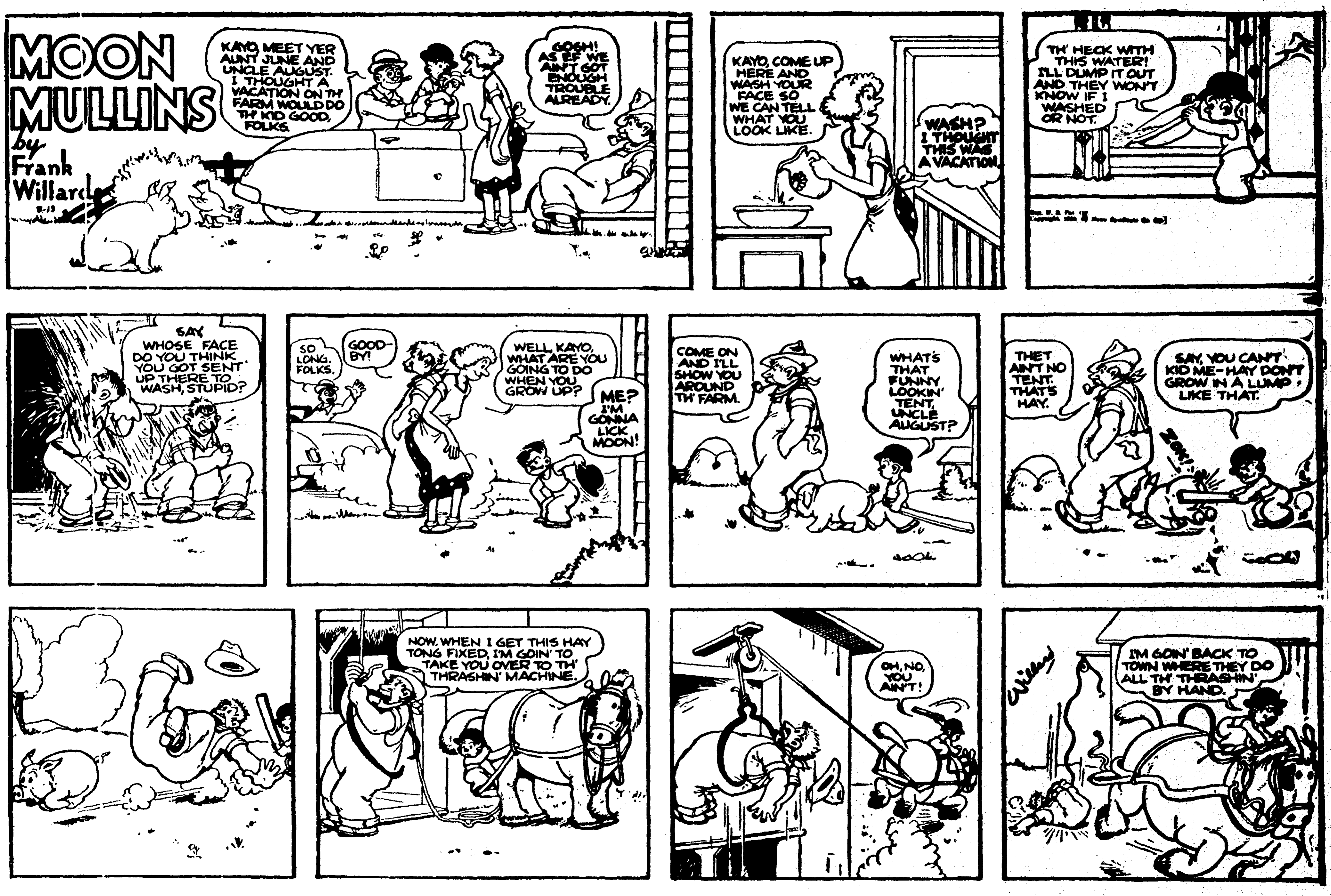
MOON MULLINS
by Frank Willard
8-13
KAYO, MEET YER AUNT JUNE AND UNCLE AUGUST. I THOUGHT A VACATION ON TH' FARM WOULD DO TH' KID GOOD, FOLKS.
GOSH! AS EF WE AIN'T GOT ENOUGH TROUBLE ALREADY.
KAYO, COME UP HERE AND WASH YOUR FACE SO WE CAN TELL WHAT YOU LOOK LIKE.
WASH? I THOUGHT THIS WAS A VACATION.
TH' HECK WITH THIS WATER! I'LL DUMP IT OUT AND THEY WON'T KNOW IF I WASHED OR NOT.
SAY, WHOSE FACE DO YOU THINK YOU GOT SENT UP THERE TO WASH, STUPID?
SO LONG, FOLKS.
GOOD-BY!
WELL, KAYO, WHAT ARE YOU GOING TO DO WHEN YOU GROW UP?
ME? I'M GONNA LICK MOON!
COME ON AND I'LL SHOW YOU AROUND TH' FARM.
WHAT'S THAT FUNNY LOOKIN' TENT, UNCLE AUGUST?
THET AIN'T NO TENT. THAT'S HAY.
SAY, YOU CAN'T KID ME--HAY DON'T GROW IN A LUMP LIKE THAT.
ZOK!
NOW, WHEN I GET THIS HAY TONG FIXED, I'M GOIN' TO TAKE YOU OVER TO TH' THRASHIN' MACHINE.
OH, NO, YOU AIN'T!
I'M GOIN' BACK TO TOWN WHERE THEY DO ALL TH' THRASHIN' BY HAND.

THE GUMPS
GUS EDSON
AUGUST 13
Reg. U. S. Pat. Off.:
THIS IS THE LIFE! PEACE AND QUIET AND A FAT SUNDAY PAPER!
AH--THAT'S BETTER--
NOW WHAT HAPPENED TO THE SPORTS PAGE?
IT NEVER FAILS!--THE PART YOU WANT TO READ MOST IS ALWAYS MISSING...
IT'S CERTAINLY NOT HERE--
I'LL ASK MIN IF SHE--
WHAT TH--?!
SPORT

Little Orphan Annie
DANGER IS NEXT DOOR TO SECURITY? IT FOLLOWS NEXT DOOR CAN STILL BE A LOT TOO CLOSE WHEN HOT LEAD AND DYNAMITE START "TEARIN' UP TH' PEA PATCH"—
MEBBE WE ARE TRAPPED IN THESE HERE ROCKS, BUT THEY AIN'T SO FREE TO COME AN' GO, NEITHER—
YOU GOT TH' LEADER, BLACKHEAD, AND TH' ONE WHO STARTED BACK TO GET DYNAMITE TO THROW AT US — BUT— — BUT IT'LL SOON BE TOO DARK TO SHOOT—
HEH-HEH! IT'LL BE JEST AS DARK FER THEM, I FIGGER—! I KNOW THIS HERE CANYON—
HARK! THEY'RE SNEAKIN' DOWN THAT WAY—
SO ARE WE—IN A GUN FIGHT, STAYIN' IN ONE SPOT KIN BE A FINE WAY TO GIT TO STAY RIGHT THAR PERMANENT!
OH-OH! LOOK! THEY'VE GOT A BIG FLASHLIGHT — AND THEY MUST HAVE TH' DYNAMITE, TOO—
WAL—THEY THINK WE'RE STILL BACK THAR WHAR WE AIN'T—THEY AIN'T GOIN' TO LOOK TOO CLOSE—YEP—GOTTA SEE THIS—
ALL RIGHT, YUH OLD WHISKERS! TRY THIS FER SIZE!
BOOM!
THAT DID IT, BOYS! BUT MAKE SURE THIS TIME—
BRUNG DOWN HALF TH' MOUNTAIN ON 'EM!
HAW-HAW! WAL, WE WON'T HAFTA BURY THEM— EH, BOYS?
COME ON! LET'S GIT TO WORK! CLEAN UP THIS CANYON SO TH' BUZZARDS'LL QUIT HANGIN' AROUND!
YEAH! NOBODY BUT US BLACKHEAD GANG BEEN HERE FER TWENTY YEARS!
WITH BLACKHEAD DEAD, I DON'T GUESS WE'LL BE BACK NO MORE—WE GOT ENOUGH NOW—
YEP! IT WAS A GOOD SAFE HANGOUT! PAID OFF BIG IN TH' END—
YEAH! WITH WHAT THEM CITY GUYS PAID US FER WARBUCKS, WE'RE RICH—
8-13-50
LEAPIN' LIZARDS! DIDJA HEAR THAT, LEM? EH? LEM! WHAT'S TH' MATTER? LEM! WAKE UP!
OH! OH! ONE O' TH' FLYIN' ROCKS FROM THAT BLAST MUST'A' CLIPPED HIM! AH-H— HE'S COMIN' TO—EASY, LEM!
YOUR HEAD'S ALL BLOODY!
IT MAY BE BLOODY, BUT IT AIN'T BOWED NONE! WHAR'S THEM VARMINTS! I GOT FOUR SHOTS LEFT!
HAROLD GRAY

JACK FAKED A HEART ATTACK TO THROW THE THUGS OFF GUARD! SUDDENLY, HE STARTED SLUGGING AND ESCAPED INTO THE DARKNESS
SMILIN' JACK
THE HIDEOUT WHERE JACK HAD BEEN HELD PRISONER WAS NEAR APACHE JUNCTION TRAIL, SOUTHWEST OF SUPERSTITION MOUNTAIN!
IN THE DISTANCE JACK SAW AIRPORT LIGHTS AND FINALLY ARRIVED AT WILLIAMS A.F.B. JET FIGHTER TRAINING SCHOOL, EAST OF PHOENIX, ARIZONA!
DON'T KID ME! IF YOU'RE A COLONEL IN TH' AIR FORCE RESERVE, I'M A FOUR STAR GENERAL! YOU'RE A SPY—
NO! I LOST MY PAPERS— I WAS IN A FIGHT! I'VE GOTTA FLY HOME—NOW—A BABY IS DUE!
HEY, LOOK—THERE'S MY PAL, MAJOR SWEDE-LEFTY SMOJONES. HE'S ONE OF THE ACROJET PILOTS—HE'LL VOUCH FOR ME!
SMILIN' JACK?
PAL, I'VE GOTTA FLY TO FLORIDA TH' FASTEST WAY!
I KNOW! FLIGHT SERVICE AND THE CAA HAVE SENT MESSAGES TO ALL AIRPORTS, TRYING TO LOCATE YOU!
—THE DOCTORS ADVISE THAT YOU MUST REACH YOUR WIFE AS QUICKLY AS POSSIBLE
WELL, I'VE FLOWN JETS AND I'M A RESERVE OFFICER— HOW'S CHANCES?
WELL, SINCE THIS IS A MERCY FLIGHT, I THINK TH' C.O. CAN CUT SOME RED TAPE AND LET YOU HAVE A JET NOW!
MY JET IS FUELED. I WAS SLATED TO MAKE A DAWN FLIGHT TO LOS ANGELES AND SAN FRANCISCO—
—BUT YOU TAKE MY READY JET AND I'LL FILL UP ANOTHER "OIL STOVE" AFTER YOU'VE GONE!
IT'S ABOUT 1935 AIR MILES FROM WILLIE AIR PATCH TO STUART, FLORIDA— YOU'LL HAVE TO STOP AT FT. WORTH OR DALLAS FOR MORE FUEL—
—BUT THAT'LL ONLY TAKE ABOUT THREE MINUTES! A JET CAN BE REFUELED WITH THE ENGINE SIMMERING*!
(*IDLING)
ZACK MOSLEY
—I JUST CHECKED THE WINDS ALOFT! YOU'LL HAVE ABOUT 130 M.P.H. TAIL WIND AT 40,000 FEET!
YOU'LL REALLY COOK WITH A STEADY BOIL TODAY!
YOU'LL CROSS TH' COUNTRY IN ABOUT 3 HOURS AND 45 MINUTES! AVERAGING AROUND 620 M.P.H.!
—GOOD LUCK, JACK! SORRY I CAN'T ALSO GIVE YOU DATA ON TH' STORK'S CRUISIN' SPEED AND E.T.A.*
*ESTIMATED TIME OF ARRIVAL!
8/13

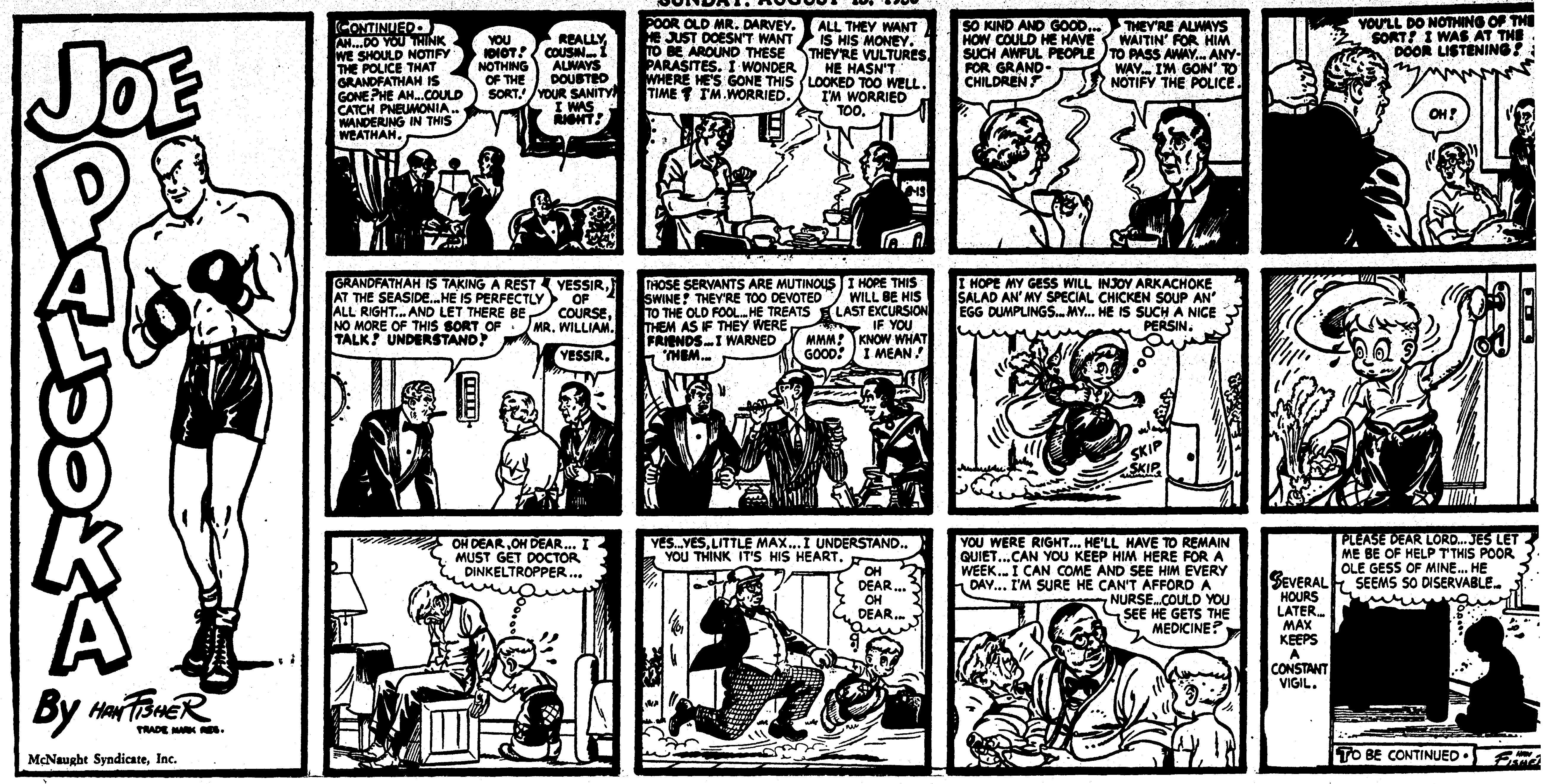

DIXIE DUGAN

By McEvoy and Striebel

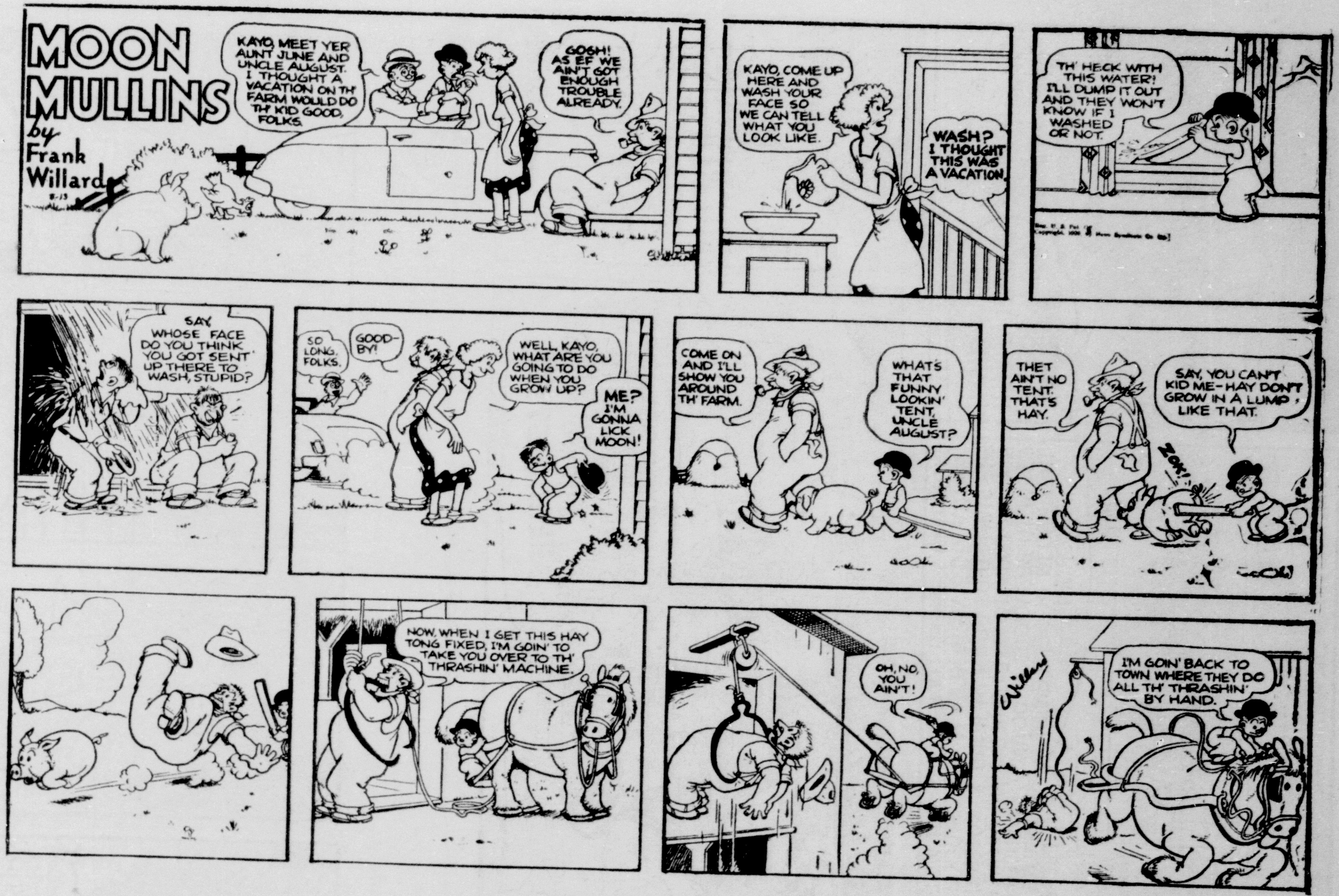
MOON MULLINS
by Frank Willard
KAYO, MEET YER AUNT JUNE AND UNCLE AUGUST. I THOUGHT A VACATION ON TH' FARM WOULD DO TH' KID GOOD, FOLKS.
GOSH! AS EF WE AIN'T GOT ENOUGH TROUBLE ALREADY.
KAYO, COME UP HERE AND WASH YOUR FACE SO WE CAN TELL WHAT YOU LOOK LIKE.
WASH? I THOUGHT THIS WAS A VACATION.
TH' HECK WITH THIS WATER! I'LL DUMP IT OUT AND THEY WON'T KNOW IF I WASHED OR NOT.
SAY, WHOSE FACE DO YOU THINK YOU GOT SENT UP THERE TO WASH, STUPID?
SO LONG, FOLKS.
GOOD-BY!
WELL, KAYO, WHAT ARE YOU GOING TO DO WHEN YOU GROW UP?
ME? I'M GONNA LICK MOON!
COME ON AND I'LL SHOW YOU AROUND TH' FARM.
WHAT'S THAT FUNNY LOOKIN' TENT, UNCLE AUGUST?
THET AIN'T NO TENT. THAT'S HAY.
SAY, YOU CAN'T KID ME—HAY DON'T GROW IN A LUMP LIKE THAT.
ZOK!
NOW, WHEN I GET THIS HAY TONG FIXED, I'M GOIN' TO TAKE YOU OVER TO TH' THRASHIN' MACHINE.
OH, NO, YOU AIN'T!
I'M GOIN' BACK TO TOWN WHERE THEY DO ALL TH' THRASHIN' BY HAND.

THE GUMPS
GUS EDSON AUGUST 13
THIS IS THE LIFE! PEACE AND QUIET AND A FAT SUNDAY PAPER!
AH··· THAT'S BETTER··
NOW WHAT HAPPENED TO THE SPORTS PAGE?
IT NEVER FAILS!—THE PART YOU WANT TO READ MOST IS ALWAYS MISSING···
IT'S CERTAINLY NOT HERE··
I'LL ASK MIN IF SHE···
WHAT TH—?!
SPORT

OUR BOARDING HOUSE — With Major Hoople

DIXIE DUGAN

By McEvoy and Striebel

JUNGLE JIM
JIM'S SHOT NICKS ZUNA, BUT THE DISGUISED ANIMAL MAN ESCAPES.
WHAT'S THAT SHOOTING, JIM?
A KILLER IS LOOSE, HARIS. LOOKED SOMETHING LIKE A TIGER—
LOOK, YOU WOUNDED HIM.
THAT'S NO ANIMAL TRACK. IT'S A MAN'S FOOTPRINT. KOLU, WHERE'S ZUNA?
HE GOT OUT OF ROOM. CAN'T FIND HIM, YET...
QUIT PICKINS ON ZUNA, OLD BOY. HE JUST WORSHIPS ANIMALS.
MAYBE HE HATES MEN. LET'S SEE WHAT OUR PROWLER WAS DOING ON THE BRIDGE.
KEEP BACK, IRENE. THE HELMSMAN'S BADLY CLAWED. WE MUST CATCH THAT TIGER.
THAT WAS NO TIGER. EVER HEAR OF THE LEOPARD MEN? THIS LOOKS LIKE THEIR WORK.
MY WORD, THE SHIP'S OFF COURSE!
REVERSE ENGINES! REEFS AHEAD!
Paul NORRIS 8-13
ZUNA DID HIS WORK TOO WELL. THE FLOATING ZOO HITS THE REEFS OF A SOUTH SEAS ATOLL.
NEXT WEEK: CORNERED CATS
Copr. 1950, King Features Syndicate, Inc., World rights reserved.

FLASH GORDON
by MAC RABOY and DON MOORE
FLASH PRETENDS HE HAS BREATHED THE LIQUIGEN ATOM-GAS AND BECOME ONE OF ZIN'S ROBOT-SLAVES. ZIN STILL CAN'T BELIEVE HE'S FLASH'S MASTER. HE DECIDES TO TEST HIS POWER. "FLASH," HE ORDERS, "FALL TO THE GROUND!"
FLASH THINKS FAST, GUESSING THE AUTOMATONS WOULD OBEY BLINDLY WITHOUT TRYING TO PROTECT THEMSELVES. IT TAKES ALL HIS WILL POWER TO KEEP FROM USING HIS HANDS TO BREAK HIS FALL. "PLEASE, ZIN," RUBIA GASPS, "DON'T LET HIM GET HURT!"
"NOW I CAN RULE MONGO THROUGH HIM, RUBIA," ZIN GLOATS. "FLASH, GO TO THE SLAVE BARRACKS TILL I SEND FOR YOU."
THE ZOMBIE-LIKE VICTIMS OF LIQUIGEN-GAS DON'T EVEN SEEM TO HEAR FLASH'S QUESTIONS. HE IS SADLY STUDYING THESE LIVING DEAD WHOM HE MUST IMITATE, WHEN THE BARRACKS DOOR OPENS. "FLASH," RUBIA CALLS, "FOLLOW ME!"
Copr. 1950, King Features Syndicate, Inc., World rights reserved.
RUBIA LEADS FLASH TO HER WING OF THE PALACE. "FLASH," SHE SAYS, "RELAX NOW... WE'RE ALONE." FLASH ASKS: "WHY DID YOU SAVE ME FROM THE SLAVE-GAS?"
"BECAUSE I'M A FOOL," RUBIA WHISPERS. SHE CLINGS TO FLASH. "I DON'T CARE HOW YOU'VE TREATED ME, DARLING," SHE SAYS, "I CAN'T HELP LOVING YOU. I COULDN'T LET YOU BECOME A ZOMBIE ... DALE'S DEAD, FLASH. CAN'T YOU LEARN TO LIKE ME?"
NEXT WEEK: DOUBLE-CROSS 8-13

OUR BOARDING HOUSE With Major Hoople

SUNDAY, AUGUST 13, 1950

Copr. 1950, King Features Syndicate, Inc., World rights reserved.

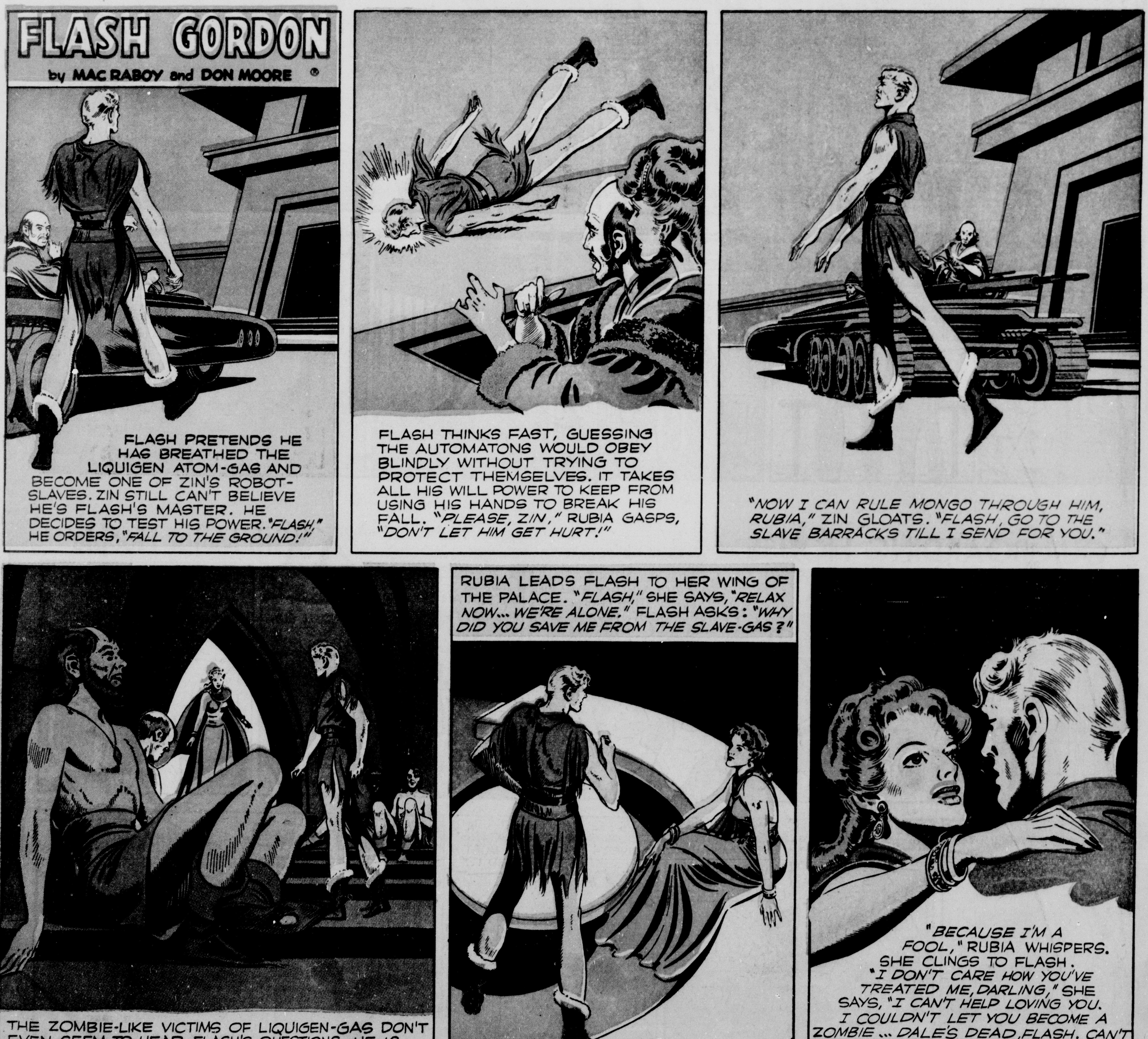

Copr. 1950, King Features Syndicate, Inc., World rights reserved.